RADIO PROGRAMS—SUNDAY

Programs listed below are received from the radio stations and the Mail Tribune assumes no responsibility except to make changes as are supplied.

KYJC 1230 kc	KMED 1440 kc	KWIN 1400 kc
7:00—News**		Bible Deliverance
7:15—Farm Scene**		Bible Deliverance
7:30—Salt Lake Choir*	Hi-Fi Hour	Gospel Call
7:45—Breakfast Tunes	Carrol Powell	Gospel Call
8:00—News**	News*	Oral Roberts
8:15—Breakfast Tunes	Apostolic Faith	Oral Roberts
8:30—Breakfast Tunes	Church of Christ	Christian Hour
8:45—Collingwood**	Celebrity Time	God's Gospel of Grace
9:00—News**	News* Gospel	Radio Bible Class*
9:15—Coffee Concert	Gospel Hour	Radio Bible Class*
9:30—Coffee Concert	Bible Study*	Voice of Prophecy*
9:45—Hour St. Francis	Bible Study*	Voice of Prophecy*
10:00—News**	Presbyterian Service	Religious Music
10:15—Record Rack	Presbyterian Service	Christian Science*
10:30—Sammy Kaye**	Catholic Hour*	Frank and Ernest*
10:45—Sammy Kaye**	Catholic Hour*	KWIN's Sunday Show
11:00—News**	Monitor*	News* Sunday Show
11:15—Music Box	Monitor*	Sunday Show
11:30—Music Box	Monitor*	News* Sunday Show
11:45—Music Box	Monitor*	Sunday Show
12:00—Music Box	Monitor*	News* Sunday Show
12:15—Music Box	Monitor*	Sunday Show
12:30—Variety**	Monitor*	News* Sunday Show
12:45—Lopez**	Monitor*	Sunday Show
1:00—News**	Monitor*	News* Sunday Show
1:15—Hit Parade	Monitor*	Sunday Show
1:30—Hit Parade	Monitor*	News* Sunday Show
1:45—Hit Parade	Monitor*	Gabriel Heatter*
2:00—News**	Monitor*	News* Sunday Show
2:15—Mixmaster	Bob Considine*	Sunday Show
2:30—Slaughter**	Meet the Press*	News* Sunday Show
2:45—Slaughter**	Meet the Press*	Sunday Show
3:00—Frontier**	Monitor*	News* Sunday Show
3:15—Frontier**	Monitor*	Sunday Show
3:30—Sez Who**	Monitor*	News* Sunday Show
3:45—Sez Who**	Monitor*	Sunday Show
4:00—News-Indictment**	Monitor*	News* Sunday Show
4:15—Indictment**	Monitor*	Sunday Meditations
4:30—CBS Newsroom**	Monitor*	Lutheran Hour*
4:45—CBS Newsroom**	Monitor*	Lutheran Hour*
5:00—Jack Benny**	Monitor*	Revival
5:15—Jack Benny**	Monitor*	Revival
5:30—Paul Harvey*	Monitor*	News—Sunday Show
5:45—Paul Harvey*	Monitor*	Sunday Show
6:00—News-Suspense**	Monitor*	News* Sunday Show
6:15—Suspense**	Monitor*	Sunday Show
6:30—Gunsmoke**	Monitor*	News* Sunday Show
6:45—Gunsmoke**	Monitor*	Dan Smoot*
7:00—Dinner Music	Monitor*	Marion Theatre*
7:15—Mitch Miller**	Monitor*	Marion Theatre*
7:30—Mitch Miller**	Monitor*	Evening Gospel
7:45—Howard Miller**	Monitor*	Evening Gospel
8:00—News—World**	Hi-Fi Hour	Evening Gospel
8:15—World Tonight**	Hi-Fi Hour	Evening Gospel
8:30—Music-Sports**	Ministers Roundtable	News* KWIN Karava
8:45—Orchestra**	Ministers Roundtable	KWIN Karavan
9:00—Richfield Reporter**	Hi-Fi Hour	Billy Graham
9:15—Turntable Terrace	Hi-Fi Hour	Billy Graham
9:30—Turntable Terrace	Quaker Hour	Sunday Show
9:45—Turntable Terrace	Quaker Hour	Sunday Show
10:00—Turntable Terrace	News*	Sign Off
10:15—Turntable Terrace	Hi-Fi	
10:30—Turntable Terrace	Hour of Decision	
10:45—Turntable Terrace	Hour of Decision	
11:00—Sign Off	Sign-Off	

*ABC **CBS *NBC *MBS

RADIO PROGRAMS—MONDAY

6:00—News Roundup**	Wake Up to Music	Chuck Wagon
6:15—Yawn Patrol	Wake Up to Music	Chuck Wagon
6:30—Frank Goss**	Wake Up to Music	News-Chuckwagon
6:45—Harry Babbitt**	First News	Local News
7:00—Variety**	Wake Up to Music	Hemingway News*
7:15—World News©	Weather News	Sunrise Serenade
7:30—Sports	Valley Beeper	News* Swap & Sell
7:45—Howard iMller**	Weather News	Sunrise Serenade
8:00—McCoy-Weather	NBC News* Hear!	Cliff Engle News*
8:15—Breakfast Club*	Hear!	Koffee Klatch
8:30—Breakfast Club*	Hear!	News-Koffee Klatch
8:45—Breakfast Club*	Hear!	Koffee Klatch
9:00—Weisfield Mike	News* Swap & Sell	News-Party Line
9:15—Coffee Concert	Hear!	Lively Time
9:30—Name Neighbor	Hear!	News-Lively Time
9:45—Music Box	Fashion Flashes	Lively Time
10:00—News**	NBC News* Hear!	Newspaper of Air*
10:15—Mrs. Burton**	Hear!	Telo Test*
10:30—Couple Next Door**	5 Star Matinee*	News-Lively Time
10:45—Pat Buttram**	5 Star Matinee*	Lively Time
11:00—Record Rack	NBC News*	News-Lively Time
11:15—Trading Post	NBC Bandstand*	Woman's World
11:30—Houseparty**	NBC Bandstand*	Queen for A Day
11:45—Houseparty**	NBC Bandstand*	Queen for A Day
12:00—Paul Harvey	Western News	News
12:15—News-Weather	Weather—Markets	Roundup Time
12:30—Record Room	Feature Section	News-Roundup Time
12:45—Record Room	His Majesty the Baby	Roundup Time
1:00—Backstage Wife**	News-House Party	News* Roundup
1:15—Trent**	KMED House Party	Roundup Time
1:30—Godfrey**	KMED House Party	News*-Roundup Time
1:45—Godfrey**	KMED House Party	Roundup Time
2:00—Godfrey**	NBC News*	News-Ramblin
2:15—Godfrey**	Robbie Robbins	Ramblin
2:30—Mixmaster	Robbie Robbins	News*—Ramblin'
2:45—Mixmaster	Robbie Robbins	Ramblin
3:00—Mixmaster	NBC News*	News-Ramblin
3:15—Mixmaster	Robbie Robbins	Ramblin
3:30—Bulletins—Ernie**	Robbie Robbins	News-Ramblin
3:45—Tennessee Ernie**	Robbie Robbins	News*-Ramblin'
4:00—Ed. Murrow**	NBC News*	Futon Lewis Jr.*
4:15—Music Rack	Robbie Robbins	Hemingway News*
4:30—Harmon**	Robbie Robbins	News-One for the Road
4:45—Goss**	Robbie Robbins	One for the Road
5:00—Traffic Jam	News*	News-One for the Road
5:15—Thomas**	Robbie Robbins	One For The Road
5:30—Tune-Amos-Andy**	Weather-News	News-One for the Ro
5:45—Amos-Andy**	Orval Anderson*	One for Road-Sports
6:00—News-Sports	Could This be You?	World News Roundup
6:15—Eventide	Could This be You?	Sports Previews
6:30—Robt. Q. Lewis**	Hi-Fi Hour	Sports Preview
6:45—Robt. Q. Lewis**	Hi-Fi Hour	Candle Light & Wine
7:00—Geo. Herman*	NBC News*	News-KWIN Karavan
7:15—Morgan*	Groucho Marx*	KWIN Karavan
7:30—World Tonight**	News of the World*	News-KWIN Karavan
7:45—World-Sevareid**	One Man's Family*	KWIN Karavan
8:00—Turntable Terrace	NBC News*	Medford-Hi-Rythm
8:15—Turntable Terrace	Classical Corner	Medford-Hi-Rythm
8:30—Turntable Terrace	Classical Corner	Medford-Hi-Rythm
8:45—Turntable Terrace	Classical Corner	Medford-Hi-Rythm
9:00—Richfield Reporter**	Telephone Hour*	News-Green Room
9:15—Turntable Terrace	Telephone Hour*	Green Room
9:30—Turntable Terrace	Nightbeat	News-Green Room
9:45—Portland-Vancouver	Nightbeat	Green Room
10:00—Turntable Terrace	News*	Sign Off
10:15—Turntable Terrace	Nightbeat	
10:30—Turntable Terrace	Nightbeat	
10:45—Terrace-News	Nightbeat	
11:00—Sign Off	News	
11:15—	Nightbeat	
11:30—	Sign Off	

*ABC **CBS *NBC *MBS

KBOY—730 KC

SUNDAY
5:30—Sign On. Music for Birds
Weather on hour, news on half hour, all day.
8:00—Music for Sunday
11:00—Church service
12:00—Picnic, patio and portable tunes
7:30—Sign off

MONDAY
5:30—Sign on. Music for Birds.
Weather on hour, news on half hour, all day.
7:15—Farm News
8:00—Chuck Fields
10:00—Bargain Roundup
11:00—Uncle Rick
12:15—Farm Market
12:30—Stock Market Closing
2:35—Bargain Roundup
4:00—Request Time
5:00—Just Plain Junior
7:45—Sign Off

TELEVISION PROGRAMS

The following TV broadcast log is printed as a free public service for the Mail Tribune's readers and TV viewers. Schedule changes are printed as provided by the TV stations and the Mail Tribune cannot accept responsibility for errors or omissions.

KBES-TV (Channel 5)

SUNDAY
9:35—Cartoon
9:45—Baseball Previews
9:55—Baseball Game of Week Detroit at New York
1:00—Billy Graham
2:00—Wagon Train
3:00—Big Picture
3:30—Rosemary Clooney
4:00—20th Century
4:30—Maverick
5:30—This is the Life
6:00—News
6:15—Dan Smoot
6:30—Jack Benny
7:00—Ed Sullivan
8:00—GE Theatre
8:30—Alfred Hitchcock
9:00—Loretta Young
9:30—Ray Milland
10:00—Pat Boone
10:30—News
10:35—Sign Off

MONDAY
11:00—Walter Cronkite News
11:05—Cartoon
11:15—Country Style U.S.A.
11:30—As the World Turns
12:00—Beat the Clock
12:30—House Party
1:00—Big Payoff
1:30—Verdict is Yours
2:00—Brighter Day
2:15—Secret Storm
2:30—Edge of Night
3:00—Feminine Fancies
3:45—Search for Tomorrow
4:00—Uncle Bill's Cartoons
4:25—Devotions
4:30—Garden, Farm & Home
4:45—Visit City Police
5:00—Your TV Weatherman
5:05—News
5:15—Doug Edwards
5:30—Life with Elizabeth
6:00—TV Question Box
6:15—Air Force Story
6:30—Talent Scouts
7:00—Danny Thomas
7:30—December Bride
8:00—Studio One Hd.
9:00—Robin Hood
9:30—Burns and Allen
10:00—Adv. in Knowledge
10:30—News
10:35—Art Instruction
10:50—MGM Movie
12:30—Sign Off

KOTI-TV (Channel 2)

SUNDAY
9:00—Baseball Preview
9:10—Cincinnati at Philadelphia
11:00—American Forum
11:30—TBA
12:30—Face the Nation
1:00—Billy Graham
1:30—Last Word
2:00—Cartoons
3:30—Rosemary Clooney
4:00—Air Power
4:30—Maverick
6:00—News
6:15—TBA
6:30—Jack Benny
7:00—Ed Sullivan
8:00—GE Theater
8:30—Alfred Hitchcock
9:00—Loretta Young
9:30—Ray Milland
10:00—Passport
10:30—Pat Boone
11:05—Sign Off

MONDAY
11:20—Cartoon
11:30—As the World Turns
12:00—Beat the Clock
12:30—House Party
1:00—Big Payoff
1:30—Verdict is Yours
2:00—Brighter Day
2:15—Secret Storm
2:30—Edge of Night
3:00—Feminine Fancies
3:45—Search for Tomorrow
4:00—Chaplain's Corner
4:05—Uncle Bill
5:00—Weather
5:05—News
5:15—Doug Edwards
5:30—Passport
6:00—Klamath Schools
6:15—TBA
6:30—Talent Scouts
7:00—Danny Thomas
7:30—December Bride
8:00—Studio One
9:00—Robin Hood
9:30—Burns and Allen
10:00—Knowledge
10:30—News
10:35—Sign Off

Julius Caesar was assassinated in 44 B. C.

The Medical Roundup

by Walter Alvarez

Emeritus Consultant in Medicine, Mayo Clinic
Emeritus Professor of Medicine, Mayo Foundation

Recovery from Mental Disease

In the Statistical Bulletin of the Metropolitan Life Insurance Company it is stated that "persons disabled by mental disorders quite commonly recover sufficiently to be able to return to work." This was learned during a study made by the Company's statisticians. Some mental troubles that are called organic haven't such a favorable outlook. They are the ones that are due to such causes as alcoholism, syphilis and hardening of the arteries of the brain. The so-called functional disorders are mainly schizophrenia and manic-depressive psychosis.

"For all mental disorders the recurrence rate in the first two years following recovery was 4.3 per cent per annum. This rate fell to 2.6 per cent per annum in the next three years, and to 1.6 per cent in the next five years."

If studies had been made after the tranquilizers had come into use, the figures for recovery would have been better.

Neutrons Destroy Cancer

Dr. Lyle Borst, Professor of Physics at New York University, recently said that a stream of neutrons is better than a stream of x-rays in the destruction of cancer. The neutrons penetrate better; they cause less injury to the skin and more injury to the cancer cells. The problem now is to devise a convergatron that will supply neutrons, and that can be used easily in hospitals throughout the land.

Two People Who Endorsed Foundations

I recently read that a Mrs. V. E. Gonsalez, of Edinburgh, left a fortune to a group of anti-vivisection societies in Great Britain and to their National Anti-vaccination Society. It interests me to see that, like most anti-vivisectionists, this woman hated all of modern scientific medicine and hence was against the many forms of vaccination that keep millions of us healthy and save millions of children from dying of diphtheria and other diseases. The woman left 15,000 to a church with the stiplation that every year a sermon be preached advocating the total abolition of experimentation on animals. She would not permit even the wonderful work now being done in laboratories to save animals from illness and death.

How sad it is to contemplate that for the next 1000 years and more this money must be used just to harass the groups of fine men and women who are constantly trying to find cures for our worst diseases. If our legislators had good sense, they would not permit the giving of money in perpetuity for the injury of humanity and for organized interference with medical advances, and the carrying out of much-needed public health ordinances.

How much more humane was Alfred H. Caspary, who in memory of his wife, recently gave $3,000,000 to finance a center in New York for veterinary research, designed to improve the treatment of diseases of household pets. The New York Women's League for Animals is planning soon to erect a 10-story building for the research laboratories. I can see much sense to that. Mr. and Mrs. Caspary apparently were real lovers of animals, and not haters of medicine.

Drunken Driving

To show how dangerous it is to drive a car while under the influence of alcohol, all one has to do is to read the recent report of Commissioner Stephen P. Kennedy, of the New York City Police. He said that, according to alcohol analysis tests, out of all the motorists who were killed at the wheel in New York City last year, or who died within 24 hours after an accident, 55 per cent were drunk!

Holding Down the Height of Tall Girls

Many a tall couple in this country is worried about a daughter who, at 14 or 15 is too tall — and still growing. The parents write me, asking if anything can be done to stop the girl's growth. I am sorry that I have no personal experience with the problem. All I can say is that recently I saw in the J. A. M. A. an article by Dr. S. C. Freed, of Mt. Zion Hospital, in San Francisco, who says that in two cases he apparently slowed the growth of overly tall girls by giving them estrogen (a form of ovarian extract). Usually, such an extract does no harm, so long as it is given only during the second half of the menstrual cycle.

I have heard that overly-short boys will sometimes start growing taller if given male hormone.

Dr. Alvarez hopes his readers will understand that it would be impossible for him to answer requests for information or to attempt to diagnos by mail.

(Released by The Register and Tribune Syndicate, 1958)

Greyhound Plans Additional Express

Additional express bus service to the Pacific Northwest and to California cities on Greyhound's through-express services between San Diego, Los Angeles, San Francisco and Portland and Seattle will be established for the benefit of Medford travelers beginning Monday, June 16, Greyhound Lines has announced.

The new services will include, for the first time, through-express service to Bremerton, Wash., and to San Diego.

The new through-express to San Diego will leave Medford daily at 8:35 p.m., reaching San Diego at 6:45 p.m. the next day. Returning, the through express will leave San Diego at 2 p.m., reaching Medford at 9:47 a.m.

Gay Helper

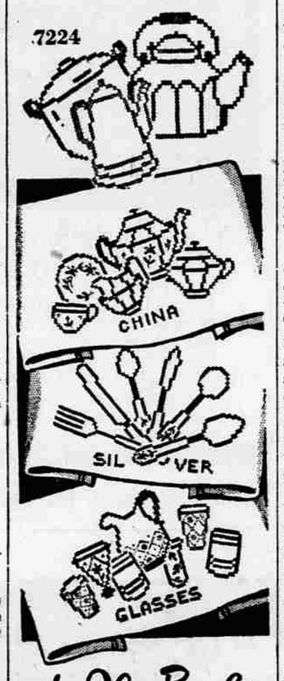

by Alice Brooks

Dishes — dishes — dishes—there never seems to be an end to them. Let these colorful towels make dishwashing pleasant.

Cross-stitch and a bit of lazy-daisy—a chance for gay color. Pattern 7224: transfer of six motifs about 5½x8½ inches.

Send Thirty-five cents (coins) for this pattern—add 5 cents for each pattern for 1st-class mailing. Send to Medford Mail Tribune, Household Arts Dept., P. O. Box 168, Old Chelsea Station, New York, 11, N.Y. Print plainly NAME, ADDRESS, PATTERN NUMBER.

Send Twenty-five cents more for a copy of our Alice Brooks Needlecraft Catalogue. Two complete patterns are printed right in the book . . . plus a variety of designs that you will want to order: crochet, knitting, embroidery, huck weaving, quilts, toys, dolls.

Andy's your FRIENDLY CREDIT JEWELER
15 NORTH CENTRAL

BEVERLY'S TV & RADIO
Phone SPring 2-9001
634 Crater Lake Avenue
SERVICE CALLS $3.50
Open Sunday through Thursday til nine, close Friday 3 p.m.
My own shop 10 years.

POWDER PUFF BEAUTY SHOP
Open Evenings. Crater Lake Highway. Ruth Shama, Owner
PHONE SP 3-4325

TELEVISION
Radio & Small Appliance
REPAIR
Work Guaranteed
CALL SP 3-6241
TROWBRIDGE & FLYNN
214 West Main

PURUCKER'S
SAVE ON
RECORDS
Plan
• Each Week a TOP HIT!
Reg. 98c Special 65¢
• Each Week a Long Play Record Reg. 3.98—Special 2.98
Selection Changes ea. wk.
PURUCKER'S MUSIC HOUSE
111 North Central

AT WEISFIELD'S
Reg. 5.95
PORTABLE CHARCOAL BRAZIER
CHROME GRID ADJUSTS TO 4 POSITIONS
$2.88
Ideal for home use or picnics.
ONLY 25¢ WEEK
NO MONEY DOWN
50c Per Week
WEISFIELD'S
THE WEST COAST'S LARGEST CREDIT Jewelers
122 E. Main Ph. SP 3-5348
Store Hrs.: 9:30 a.m. to 5:30 p.m.

PAINTING & PAPERHANGING
Call C. A. Rasmussen
SP 3-3881

Walt's TV & Radio Service
Oldest Shop in So. Oregon
409 E Main Phone SP 2-2269
Day and Night Service (Medford and vicinity) 3.50
No calls Fri. eve., all day Sat. or Sunday

EVERYTHING for the Garden
NEED A NEW LAWN? OLD LAWN NEED REPAIRS?
Use our Roller, Seeder, Spreader. We have a large complete stock of Lawn Seed, Fertilizer and Information. Ask for FREE Garden Book.
WEEK'S SPECIAL
10 LBS. HOT-GLO CHARCOAL BRIQUETS
80c While They Last
Pacific Feed & Seed Co.
Where PARKING Is No Problem
4th & Front St. SP 2-2413 Medford

Strange As It Seems

By ELSIE HIX

CROSSWORD PUZZLE

Answer to Yesterday's Puzzle

ACROSS
1-Harvest
5-Former British Prime Minister
9-Decay
12-In addition
13-River in Siberia
14-Fruit drink
15-Pronoun
16-Labor
18-Vat
20-Parent (colloq.)
22-Stupefy
24-Agreement
27-Danish island
29-Shield
31-Rocky hill
32-Breaks suddenly
34-Epic poem
36-Greek letter
37-Thoroughfare
39-Drops suddenly
41-Cooled lava
42-Metal fastener
44-Apportioned
45-Anger
47-Peruse
49-Expires
50-Old musical instrument
52-Let it stand
54-A state (abbr.)
55-Joke
57-Caudal appendage
59-Teutonic deity
61-Time gone by
63-Declare
65-Skin ailment
67-Obtain
68-Prohibits
69-Dampens

DOWN
1-Male sheep
2-Fundamental
3-Conjunction
4-Vessel
5-Choice part
6-Downpour
7-Printer's measure
8-Burmese demon
9-Clerical collar
10-Hypothetical force
11-Symbol for tellurium
17-Bone
19-Above
21-Sandarac tree
23-Pinches
25-Full amount
26-Gives credit
27-Attack
28-Unclosed
30-Traded for money
33-Scorch
35-Petitioned
38-Cravats
40-Principal
43-Second of two
46-Fungous disease of rye
48-Beloved ones
51-Babylonian deity
53-Note of scale
56-Talk idly
58-Ordinance
60-Things, in law
61-Symbol for silver
62-Earth goddess
64-A state (abbr.)
66-Symbol for cerium

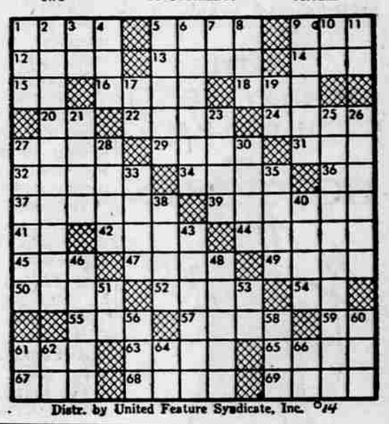

Distr. by United Feature Syndicate, Inc.

STEVE CANYON

LI' ABNER

BUZ SAWYER

BARNEY GOOGLE and SNUFFY SMITH

BLONDIE

MUTT and JEFF

Looking for a HOME, RANCH or INCOME PROPERTY?
Its listed in the Classified Ad columns today!