Fuchsias To Be Featured Flower At Oregon Fair

Salem — Fuschias will be the featured flower at the garden and floral show of the Oregon State Fair this year. Floral and garden entrants will have a chance to compete for more than $10,000 in premium awards in this division. New superintendent is W. Kay Huntington, a school of architecture graduate of the University of Oregon. Mr. Huntington has just returned from a 10 weeks European tour during which he surveyed recent developments in European landscape design and architecture and visited the Brussels Worlds Fair.

The ground area for this year's floral and garden show will be considerably enlarged. All of the garden exhibits will be designed by professional landscape architects.

Special emphasis will be placed this year on flower arrangements and they will be displayed in the old 4-H building. Daily lectures on flower arranging are planned by Bob Franklin Biggs, Eugene, and Carl Starker, Jennings Lodge. Mr. Biggs will feature Japanese flower arranging.

Mr. Huntington is a member of the Oregon Society of Landscape Architects. He is a partner in the firm of Huntington and Roth, Portland landscape architects.

George L. Howard, above, will be one of the valley rock fans who will have his collection on display at the Roxy Ann Gem and Mineral club show at McLoughlin Junior High school June 20, 21 and 22. He is inspecting a display of agate that he has cut in his basement shop at 331 Crater Lake avenue. Mr. Howard and his wife recently discovered a stone called Morrisonite on their Dry creek ranch and upon cutting it found that it is of rare quality, ranging in color from reds to blues and greens. Samples of the stone after it is cut and polished will be on display at the show. A snack bar will be operated during the show, with home-made foods to be featured.

Installation Set For Social Club

Reames Social club will install the 1958-59 officers at a meeting Wednesday, June 18, at Methodist Masonic temple. Mrs. Gene Dyke will be installed president; Mrs. Jessie Stagg, vice-president; Mrs. Vincent Lobdell, secretary and Mrs. Stewart Pennington, treasurer.

The monthly luncheon will be served at 12 o'clock. Birthdays will be celebrated, and those having birthdays in April, May and June, will be honored and receive gifts.

The business meeting will be followed by cards. All Eastern Star members are welcome to attend.

Student Returns From University

John Laden Jr. has returned to Medford to spend the summer with his parents, Mr. and Mrs. John Laden, 2104 East Jackson boulevard, after having attended the University of Santa Clara in California this year.

The Ladens motored to Santa Clara to bring their son home and while in San Francisco attended a performance of the Moiseyev Dance troupe from Russia. They report that tickets brought extremely high prices, and that the audience displayed the highest enthusiasm for the troupe's performance.

Guests at the Laden home last week were Mr. and Mrs. H. B. Smith and son, Edward, of Rock Island, Ill. Mr. Smith is a brother of Mrs. Laden. En route to Medford the Smiths visited in Pilot Rock, Ore., with their son and daughter-in-law, Mr. and Mrs. Herbert B. Smith, and children. Mrs. Smith is the former Betty Brugman, Medford.

Meeting Announced By Wenonah Club

Wenonah club will meet in the home of Mrs. Hans Rammin, 831 West 12th street, Thursday, June 19, at 1 p.m. for dessert and cards.

Dream to Sew

9228
SIZES
S—10—12
M—14—16
L—18—20

by Marian Martin

Divine for summer sleeping—the chemise nightie with new away-from-the-body airiness! Waltz gown and shortie—both a cinch to sew in no-iron fabrics.

Printed Pattern 9228: Misses' Sizes Small (10, 12); Medium (14, 16), Large 18, 20). Medium Size takes 1⅞ yards 35-inch fabric; 1⅜ yards contrast.

Printed directions on each pattern part. Easier, accurate.

Send FIFTY CENTS (coins) for this pattern—add 5 cents for each pattern for 1st-class mailing. Send to Marian Martin, care of Medford Mail Tribune, Pattern Dept., 232 West 18th St., New York 11, N.Y. Print plainly NAME, ADDRESS with SIZE and STYLE NUMBER.

Karalee Selbey Installed New Queen of Bethel 55

Miss Karalee Selby was installed honored queen of Bethel 55, International Order of Job's Daughters, in ceremonies held Saturday, June 7, at the Knights of Pythias hall. She is a daughter of Mr. and Mrs. Paul Selby, 2427 Lyman avenue.

Also installed were Miss Lynda Knips, senior princess; Miss Barbara Gordon, junior princess; Miss Marcia Barrell, guide; Miss Jackie Mee, marshal; Miss Sharon Hamm, Miss Heather Rode, Miss Lana Merrifield, Miss Janet Turner and Miss Sandra Sanner, messengers; Miss Dotty Arney and Miss Mary Myers, junior and senior custodians; Miss Susan Yoder, treasurer; Miss Sandra Jewett, recorder; Miss Alice Moir, librarian; Miss Charlotte Ann Brown, musician; Miss Teresa Six, chaplain; Miss Donna Dell and Miss Karen Mayfield, inner and outer guards; Miss Gail Crenshaw, Lady of Lights, and Miss Carol Slater, soloist.

Miss Karalee Selby
(Landis photo)

Choir members include Jane Ward, Marilyn Smith, Ann Van Dyke, Barbara Mitchell, Patricia Shorey, Sylvia May Coggins, Margie Moir, Pat Meyers and Pamela Roberts.

Willis Williams, Medford DeMolay master councilor, presided at the crowning ceremony combining Medford and Crater chapters.

Installing officers were Patricia Hanson, Mrs. Philip Selby, Marcia Spence, Sheila Spence, Susan Hubbard, Susan Knight, Bernice Skoog and Kay Lee Ruhl. Patricia elby was Bible escort.

Miss Shirley Hopkins played the prelude music and Kenneth Teeter was solist, accompanied by Mrs. Teeter.

Miss Selby introduced members of her family following the ceremony. They included her parents, sister and brother-in-law, Mr. and Mrs. Philip Selby; Miss Patricia Selby, sister; Mr. and Mrs. O. A. Selby, aunt and uncle; Montague, Calif.; Glen Selby, cousin, Chico, Calif.; Mrs. H. S. Ingle, aunt, and Kathy Ingle, Ashland; Glen Fabrick, uncle; Stephen Fabrick, cousin, and Mr. and Mrs. Lloyd Selby, Ashland; also the Rev. and Mrs. George R. ". Bolster.

Escorted to the East and introduced was Mrs. E. A. Goodnough, grand guardian of Oregon, Eugene. Honored queens escorted were Kay Askwith, Central Point, and Sue Knight, Bethel 14, Medford. Several past honored queens were also introduced.

Introduced were Mrs. William Sult, grand marshal of Oregon and past guardian of Bandon bethel; L. H. Manning, grand inner guard of Oregon and past associate guardian of Bethels 55 and 14; Mrs. C. D. Elhart, past grand guardian Oregon, past guardian of Ashland bethel and present guardian of Bethel 14, Medford; Morris Boughner, grand sentinel, Order of Eastern Star, Oregon, worthy patron of Reames chapter, OES, Medford, and associate guardian of Bethel 14; John Smith, deputy to grand master, third district, and Dale Forsee, district representative for Oregon DeMolay.

Several guardians and past guardians and other Masonic officials were introduced.

The new queen was presented roses from her family by her sister, Patty, and a gavel from her father. She received her queen's pin from the bethel, the traveling Jobina doll and a bethel scrapbook. Mrs. V. A. Turpin, a past queen of Order of the Amaranth, presented her tiara to the bethel to be used for social occasions.

The retiring queen received her past queen's pin and a gift of silver from the bethel.

A dance followed the ceremonies. Decorations were in green and white, and a graceful swan centered the refreshments table. Roses and orange blossoms decorated the room.

Knights Templar Set Installation

Malta commandery, Knights Templar, will hold the annual installation of officers Friday, June 20, at 8 p.m. in the Masonic temple in Ashland.

Lloyd Hamlin, eminent commander-elect, and his corps of officers will be installed by M. P. Dunn, past grand commander of Oregon. John Pond, grand sword bearer of the grand commandery, will act as installing marshal and John Daugherty as installing prelate.

The meeting will be preceded by a covered dish dinner in the temple at 6:30 p.m. and all Sir Knights, their ladies, families and guests are invited to attend.

Home Movie Users Greatly Increased

Chicago —(UPI)— One of the largest manufacturers of motion picture equipment estimates that by the end of 1961 some 12 million American families will be regular or occasional users of home movie equipment.

A spokesman for Bell and Howell said that since the end of World War II, use of home movie cameras has been increasing at an average rate of 5 to 10 per cent annually, and that during the past few years the rate of increase has been even higher.

He attributed the upward trend to more leisure time resulting from shorter work weeks, more money to spend as a result of higher incomes, the fast-rising birth rate and the strong trend toward increased family activities along with improved equipment.

This wrap-around swimsuit by Jantzen features a colorful cotton border print. The draped skirt with a side tie gives the suit a sarong look.

Frowning Relaxes Muscles Around Eyes

Iowa City —(UPI)— Rigid facial muscles usually reflect other body tensions, Margaret Fox, professor of physical education for women at the University of Iowa, says.

She said by relaxing the muscles around the eyes, you actually can help muscles in other parts of the body loosen up. One can relax the muscles around the eyes by frowning very hard, she said.

Another relaxer for facial muscles is the squinting of the eyes, then relaxing the lids.

Bridegroom's Interests Protected by Cookbooks

BY JEANNE LESEM
United Press International

New York —(UPI)— Cookbook publishers have remembered the forgotten man—the bridegroom.

Among the spring crop of cooking guides is a book aimed at pleasing husbands' palates. The book, "1,001 Ways to Please a Husband," (Van Nostrand), by Myra Waldo, also should please young wives whose acquaintance with a kitchen is slight. Most of its recipes are planned for two persons, eliminating the problem of leftovers.

There also are party dishes and a simple glossary of cooking terms. Advice on buying and preparing specific foods is practical enough to carry a first-time shopper through a self-service market with a minimum of mistakes.

Fanny Farmer

Miss Waldo's book may become a classic for the bride's bookshelf, but it has a long way to go before catching up with the two all-time leaders in American cookbook collections. Both "The New Joy of Cooking," (Bobbs Merrill) by Irma S. Rombauer and her daughter Marion Rombauer Becker, and "The New Fanny Farmer Boston Cooking-School Cookbook" (Little, Brown), revised by Wilma Lord Perkins, are well past the two-million sales mark, their publishers said. Sales showed no signs of slowing down, even last year when American publishers issued a total of 69 hard-cover and paperbound cookbooks. A recent check of New York bookstores and departments shows that these two general cooking guides still lead all others in popularity.

"The Fanny Farmer" book is also available in an unabridged paperbound edition, with a first printing of 25,000 copies. In fact, if newly-weds are short on either shelf space or money, they can make a sizable library with paperback cookbooks. One drugstore here offers more than a dozen titles, including reprints of hard-cover books, plus several original volumes.

Pamphlet Bargain

Entertaining will be easy for the novice cook, who can rely on two hard-cover books published this spring. One is Florence Brobeck's "The New Serve It Buffet" (Barrows), a revision of the book originally published in 1944. The other is "The Complete Hors d'Oeuvres Cookbook" (Coward-McCann), by two suburban New York homemakers, Alice Schryver and Francille Wallace.

The hor d'oeuvres book contains 1,000 basic recipes, plus many variations, including 53 versions of hors d'oeuvres butters and 26 spreads using a baby food and cream cheese base. This is also a handy guide for using leftovers in appetizing ways.

Other specialty cookbooks either published recently or scheduled for early summer publication deal with Polish, Belgian, French, Italian, Hawaiian, Jewish, Far Eastern, New England and barbecue cuisines.

One bargain in new cookbooks is a pamphlet-size volume from the American Spice Trade Association.

This 25-cent booklet, "How to Use Spices," includes an extensive spice chart describing color, flavor and compatible foods, and a selection of recipes, mostly for inexpensive dishes.

Two Church Guilds Announce Picnics

Two Wesleyan Service guilds of the First Methodist church have scheduled picnics this week.

Monday, June 16, at 6 p.m. the Ruth Esther unit will hold a June picnic at the home of Mrs. George Renaker, Route 3, Box 175, on Barnett road.

Gladamson unit will hold a potluck picnic at the home of Mrs. Alva Perkins, 2322 East Main street, Tuesday, June 17, at 6:30 p.m. Members are to take a salad or a dessert.

Candlesticks should not be immersed or soaked in water or scraped with a knife or sharp instrument to remove wax. Instead, sponge off the base with carbon tetrachloride or other cleaning fluid, and pour warm water into the socket. Let it stand until the wax softens, then wipe it out with a paper towel.

Combine ½ cup whipping cream with a little vinegar, sugar, paprika and instant minced onion; chill several hours. Add to peeled, thinly sliced cucumbers; then sprinkle with finely chopped parsley. Onion in its moisture-free form never overpowers other flavors, but is always sweet and gentle.

It's
Swim Suit
TIME!
And you will find an outstanding selection for all ages at Tots-to-Teens!

2.98 to 4.98

LEON'S Tots-to-Teens
105 East Main Street

HELP US!
We Need Clothing, Shoes, Dishes, Furniture. We Pick Up.
HELP OTHERS!
The
Salvation Army
SPring 3-7335

Parker Woods'
LEON'S
21 N. Central
It's 6 bras...in 1
CONTOUR WITCHERY
Switch-Strap Bra
by Exquisite Form

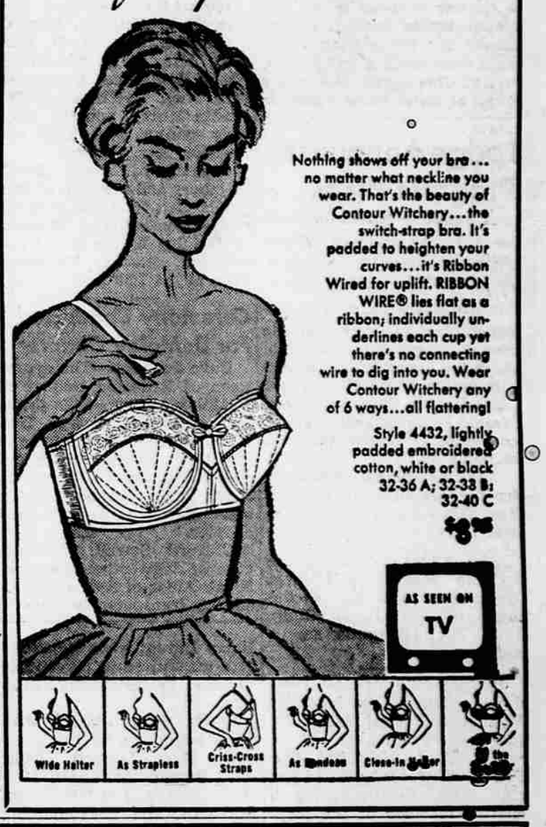

Nothing shows off your bra... no matter what neckline you wear. That's the beauty of Contour Witchery...the switch-strap bra. It's padded to heighten your curves...it's Ribbon Wired for uplift. RIBBON WIRE® lies flat as a ribbon; individually underlines each cup yet there's no connecting wire to dig into you. Wear Contour Witchery any of 6 ways...all flattering!

Style 4432, lightly padded embroidered cotton, white or black
32-36 A; 32-38 B; 32-40 C
$3.95

AS SEEN ON TV

Don't TAKE CHANCES
with your
costly DRAPERIES
beautiful SPREADS
expensive BLANKETS

- Beautiful Draperies and curtains tailored to hang straight and true . . .
- Colorful bedspreads fashioned to fit neatly . . .
- Handsome blankets sized to cover generously . . .

You'll like our DRAPER-FORM process cleaning for these furnishings. Here is the cleaning you never have to wonder about. You can dismiss any concern . . . we return your draperies (either lined or unlined, curtains, spreads, blankets, etc.) to your measuring exactly the same as when received.

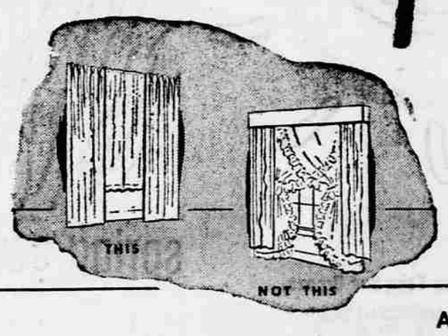

DRAPER-FORM is an exclusive, patented process that positively protects your drapes against shrinkage.

DRAPER-FORM PROCESS OF NO-SHRINK FINISHING

You'll value the precision details of accurately squared corners, straight hanging hems, no sagging, bulging linings. Only Draper-Form process assures accurate re-shaping.

All Draperies Finished With Our Sta-Nu Process

ONE CALL DOES ALL!
DIAL SP 2-6165
. . . and Let Us Open a Charge Account for You. Call Tomorrow, It Will Only Take a Few Minutes.

Dumas' MEDFORD Domestic LAUNDRY & DRY CLEANERS

Better Shirts and Beautiful Dry Cleaning "AS IF BY MAGIC"

Free Pickup and Delivery Service 30-32 NO. RIVERSIDE • MEDFORD, OREGON
Serving the Rogue River Valley for Over 50 Years!

Your New
WARDS
WATCH FOR
Carload Sale
SPUN ROCK
INSULATION
THIS WEEK