LEGAL NOTICES

CLERK'S MONTHLY STATEMENT
COUNTY COURT
PROCEEDINGS
JACKSON COUNTY, OREGON
April, 1958

The following is a statement of the proceedings of the County Court of Jackson County, Oregon, listing claimants for supplies and services which were passed upon during the month of April, 1958, as required by Chapter 136 of 1947 sessions Laws.

BERETH P. HOPKINS
County Clerk

Approved by Jackson County Court: Orders in the Matter of: Transferring Emergency Fund and Budget to General County Fund and to Juvenile Detention Home Operation and Maintenance Fund; Designating certain roads in Parkview Subdivision as County Roads; Annulling Load Limits on Dead Indian Road; Cancelling Taxes on Lands acquired by County for road purposes; Placing former County owned land purchased by private parties on Assessment rolls; Paying salaries for two Deputy Clerk's; Appointing Gerald Latham as member of Planning Commission to fill unexpired term of John H. Pletsch, resigned.

Filed:

Monthly Reports of County Clerk, Auditor, and County Hospital; Agreement with Martha Hanley, et al and Harold L. and Carvel L. Wall establishing common boundary line; Agreement with George Paul and C. R. Beck concerning removal of logs; Appointments of Margaret Denman and Mary Annette Rentz to Deputy Clerk's; Minutes of Meetings of County Court; Bids from Ace Roofing Company and Ekerson Paint & Roof Store for roofing of Addition to County Shops; Blueprints and Specifications for Southern Oregon Experiment Station; Receipt for Liquor License Fee for Whitlow's. Load Limit Permits: Obee Logging Company; California Oregon Power Co.; Tru Mix Concete Co.; Tuter Electric Brake Service; Cecil James; Glam Ault; Medford House Movers.

Net payments for services of employees for Jackson County, Oregon:

D. Offenbacher 221.44, J. Cave 17.15, N. A. Myrick 204.86, L. G. Coy Morthland 14.60, C. J. Conner 78.87, E. E. Bryan 5.86, F. I. Gallatin 133.56, D. Walsh 367.79, P. Bettiol 346.26, D. DeBerry 323.26, E. Gault 229.09, G. Wright 328.64, D. D. Coe 315.09, V. V. Vanoose 326.69, B. C. Tennant 282.99, S. Blumenfeld 349.49, R. Gheysin 326.89, E. Silva 261.17, P. Elliott 229.19, M. Brooks 258.13, M. Stephens 268.09, G. Jacobs 192.20, M. Hagan 187.20, N. Neil 263.13, I. F. Brenner 226.65, A. Carter 250.33, B. J. Brown 209.11, W. L. Sites 207.71, J. Whitman 263.24, M. Schnack 240.07, H. Dugan 256.18, C. S. Gibson 192.16, R. A. Jenkins 192.[illegible], T. C. McIntyre 230.60, G. B. Bohi 277.67, M. Mitchell 207.81, M. J. A. Smith 218.14, P. I. Moreland 169.46, R. H. Mesplie 30.74, L. O. Linze 193.18, M. Denman 193.78, T. C. McIntyre 2.27, D. Patton 203.66, M. A. Rentz 204.70, O. Leschensky 240.83, E. M. Janouch 83.16, A. B. Mekvold 297.32, B. S. Hitt, Jr. 96.92, U. B. Inch 209.57, A. R. Bailey 241.89, M. D. Hinman 207.71, H. M. Fagone 35.72, E. Jennings 230.62, V. Moore 235.89, P. Thanos 217.69, D. Evanson 241.89, H. Nelson 194.68, A. L. Martin 207.38, L. Thoen 194.68, Laurene Deenin 190.11, D. Matheny 182.78, W. B. McCullough 301.44, S. Penington 298.95, T. Hatten 305.40, C. Miller 313.17, J. F. O'Hara 306.77, C. F. Moldovan 313.17, John B. Caird 306.17, F. M. White 291.92, W. M. Daws 306.17, R. S. Zapell 351.30, G. Busch 286.54, L. Deenin 10.00, E. Selby 187.45, D. V. Wilson 214.61, C. Norris 154.15, M. Beneka 227.22, G. Campbell 213.73, H. Niedermeyer 234.35, A. Beneka 210.52, H. W. Boyle 258.39, L. R. D. Floux 170.44, V. M. Casey 11.07, L. A. Perkins 172.98, L. D. Rice 305.09, J. O'Brien 186.77, M. O'Brien 101.65, Wm. J. Peters 12.20, D. P. Walsh 9.93, J. Dunlap 1.14, J. E. Dunlap 160.87, M. W. Hoffman [illegible].96, L. M. Hoffman 216.76, I. F. Mitchell 146.65, D. Goddard 135.09, M. Smith 134.15, L. D. Hilliard 114.57, H. Briley 147.56, P. O'Connor 85.62, G. B. Hershey 147.56, R. H. Bayne 145.60, D. M. Mattern 118.66, C. S. Walker 178.49, V. H. Morse 137.12, W. Best 150.44, L. Larvick 129.15, D. Thompson 135.79, E. Holbrook 138.80, L. Keith 146.92, V. Hefferman 85.13, Lottie B. Green 165.12, M. Davis 124.62, S. J. Hillard 166.49, R. L. Williams 132.94, E. R. Young 38.67, B. A. Ball 41.44, K. Crowell 331.24, B. L. Robbins 204.83, M. J. Lance 151.50, L. L. Tweedy 357.56, J. P. Sorg 283.10, F. Clink 294.12, A. A. Makinen 264.15, M. H. Lehman 269.15, N. L. Martin 275.77, C. Kent 313.40, E. Kanclier 283.10, M. E. Bell 283.10, N. M. Vandewalker 181.95, E. H. McGalliard 283.10, W. I. Sutherland 329.44, O. S. Moore 337.41, J. Koppes 248.68, D. F. Thomas 192.16, I. Estes 251.35, C. B. Clark 283.10, V. Peters 204.86, C. L. Birk 4.05, C. Z. Hayden 10.68, M. E. Boyden 81.79, I. L. Marchbanks 196.01, L. D. Pinkham 13.33, P. B. Rynning 150.00, K. Weaver 57.53, P. J. Gilman 226.19, D. C. Hendrix 344.26, C. M Smith 283.68, M. J. McNeil 253.68, I. D. Russell 229.46, J. C. Anicker 162.23, G. J. Scannell, Jr. 356.80, J. V. Bianconi 253.35, A. J. Slade 240.66, Michael C. Loftus 234.01, V. M. Casey 119.22, J. C. Eaton 311.0[illegible], M. R. Hubbell 339.18, L. A. Perry 330.40, G. Dunlap 186.25, M. O'Brien 9.83, G. Bruce 69.31, B. Blumenfeld 19.43.

Payments, Travel Expense:

P. Bettiol 254.05, J. V. Bianconi 28.16, S. Blumenfeld 15.52, J. B. Caird 72.00, C. Clark 35.00, D. D. Coe 166.48, W. M. Daws 25.20, D. H. DeBerry 135.36, J. Eaton 3.84, P. Elliott 45.12, E. McGalliard 15.00, E. Gault 221.07, R. A. Gheysen [illegible]3.23, T. W. Hatten 55.76, Health Dept. 980.00, Jack. Co. Road Dept. 4.16, M. C. Loftus 214.08, M. B. McCullough 28.80, A. B. Mekvold 87.3[illegible], C. W. Miller 27.20, C. L. Moldovan 15.44, O. Moore 45.00, J. F. O'Hara 53.28, S. Penington 6.00, R. Schumacher 82.00, J. Shrum 17.28, J. Sorg 45.40, B. C. Tennant 156.16, L. L. Tweedy 152.45, V. V. Vanoose 161.20, J. D Walsh 244.59, F. White 41.36, L. P Wilmeth 67.00, G. Wright 239.36, R. S. Zapell 76.48.

CIVIL DEFENSE

J. H. Hicks 14.75, E. R. Peterson 84.22.

COURTHOUSE CONST. IMP. EQUIP. FUND

A. Bjornsen.

EMERGENCY

D. Patton.

JUVENILE O[illegible]M FUND

R. M. Swan 276.94, F. Swan 27.96, J. L. Shrum, Jr. 86.29, S. A. Shrum 67.69, [illegible] A. Miller 16.33, L. C. Perkins 19.51, R. Robison 25.44, D. Tusow 15.82, [illegible]. Tusow 7.24.

LEGAL NOTICES

Payments for Attorney Fees:

P. Haviland 45.00, J. B. Dellenback 30.00, J. V. McGoldwin 30.00, J. Marshall 30.00, S. C. Jones, Jr. 15.00, W. G. Lessig 15.00.

Payments for Jury Duty:

P. C. Chinn, Jr. 15.00, B. A. Fairrington 35.00, W. J. Applegate 11.28, M. L. Jones 27.50, G. C. Hogan 35.18, E. M. Nicholson 27.50, E. Bosshard 37.10, O. O. Seeley 27.50, J. M. Richardson 22.50, J. L. Hatch 10.00, M. G. Conrad 38.70, H. L. Apple 27.50, R. E. Blair 13.89, L. I. Emmens 10.00, D. E. Johnson 35.18, K. L. Davidson 5.00, G. G. Keesee 27.50, B. M. Matejka 9.48, B. M. Miksche 10.00, F. H. Hart, Jr. 10.00, H. Geigle 20.00, R. J. House 19.48, E. L. Coghill 5.48, A. W. Fritz 27.50, R. B. Webber 5.00, C. W. Eccleston 18.00, C. W. Chase 10.00, W. C. Rose 10.00, E. C. Kadin 7.50, C. H. Aultc8.46, C. L. Main 7.48, P. E. McDonald 7.50, V. N. Smith 7.50, L. S. Baker 9.42, W. C. Rose 7.50.

Payments for Witness Fees:

C. F. Heuners 2.48, H. Jennings 2.00, G. Watson 2.00, L. Mitchell 2.00, B. Newland 2.48, J. Smith 2.00, L. Hobbs 2.16, C. W. Newland 2.48.

Payments for supplies, services and equipment:

American Laundry 5.76, American Red Cross 1500.00, Ander's Photo Shop 6.04, City of Ashland 24.35, Ashland Printing 157.98, County Assess. 8.75, R. G. Barnes, M.D. 43.50, Beck's Bakeries 49.77, Bethune Jones 15.00, Big Pines Lbr. 3.38, W. G. Bishop, M.D. 20.00, Brainerd's 9.00, Broer Grocery 142.28, Brophy's 8.50, Builder's Supply 327.53, Burk's 67.50, Burroughs 74.50, Copco 529.52, Cal-Pac Utilities 60.25, Cash Davis 1.50, Catholic Ser. for Children 5.00, Central Rexall Drug 95.63, Children's Farm Home 20.00, Chuck's Pump Ser. 19.15, Chrystal Mkt. 10.67, City Sanitary Ser. 15.00, A. Clay 72.00, D. S. Collins 47.17, Commercial Printing 2297.05, Conger-Morris 58.00, Dr. C. L. Coyle 71.00, H. Danielson 60.00, David Restaurant Supp. 4.60, Dept. of Finance and Adm. 5.50, Drive-In Mkt 10.00, Dr. E. R. Ruce 5.00, Dunham Printing 89.00, Duplicating Prod. 2.73, E. R. Durno, M.D. 3.00, J. Dutcher 24.20, Eastman Kodak Stores 47.44, Electronic Ser. 13.40, Faber's Market 359.83, Federal Tax 5874.61, S. P. Fisher 20.00, Fluhrer's 12.60, Forbes Bro. Meats 33.52, H. Gault 16.49, Gold Hill Irrigation Dist. 8.75, A. A. Griffin, D.O. 10.00, Groceteria Mkt. 60.13, Mrs. C. A. Harris, R.N. 102.00, D. C. Hendrix 52.48, Wm. W. P. Holt, M.D. 20.00, Hubbard Bros. 5.29, Hubbard-Wray Co. 3.50, Mrs. I. Huson 30.00, Independent Truck Line 13.37, J. S. Ingram, M.D. 155.00, Jackson Co. Road Dept. 107.64, Jewett Office Supp. 219.78, Jim's Prod. 20.92, J. K. Gill 150.00, Jorgensen's 88.50, F. Kennedy 3.00, Klocker Print. 160.75, Lamport's 5.00, Drs. Lawson & Gillum 3.50, Legislative Counsel Comm. 95.00, Louise Home 39.35, Luman's 268.62, Dr. J. McAllister 10.00, The Mart 1.20, Mason, Ehrman & Co. 27.76, H. C. Mattson 2.00, M. C. Lininger & Sons 200.65, Medford Concrete Const. 5.94, Medford Engraving 21.70, Medford Laboratories 14.00, Medford Office Equipment 16.95, Medford Paint & Wallpaper Store 99.39, Medford Pharmacy 1.63, Medford Printing Co. 4.93, Medford Stationery 90.19, Medford Water Comm. 12.36, D. L. Merrill, R.N. 85.00, Monarch's 16.37, Moore Business Forms 8.53, Motorola 66.70, Municipal Supplies 5.92, National Cash Register 2.20, NHA 280.00, National Sheriff's Assoc. 12.50, Northern School Supp. 66.21, Nudelman Bros. 24.59, J. J. O'Donnell 98.60, Office Stationery & Supp. 380.94, Ore. Egg Prod. 52.35, Oregon State College Extension Ser. 4915.50, Otis Elevator 94.82, Pacific Feed and Seed 159.56, Pacific Fruit & Prod. 77.54, Pac. Tel & Tel 1247.52, Pitney-Bowes 1.10, Porter Lbr. 34.90, Postmaster 1325.00, Dom S. Provost 85.00, Public Employes Retirement Board 3419.18, Public Employes Retirement System 779.69, Quality Mkt. 42.66, Recordak 131.57, Remington Rand 81.00, Mr. G. V. Rempel 2931.46, Rogue Valley Physicians' Ser. 115.42, St. Mary's Home for Boys 3.39, St. Rose Indust. School 36.07, F. M. Sercombe 7.00, Shepard's Citations 30.00, E. W. Sickels, M.D. 30.00, Signal Oil Company 45.82, Simmons Carbon Co. 109.65, C. M. Smith 65.28, Standard Brands Inc. 90.18, Standard Brands Inc. 50.67, Stark's Vacuum Cleaner Sales & Ser. 3.00, State Industrial Acc. Comm. 358.70, State Tax 1169.00, Dr. W. Stone 10.00, Superior Rubber Stamp 1.00, Surgical Sales 93.54, Talent Hardware 10.47, Tries Coffee 31.75, Trowbridge & Flynn Electric 4.00, Trowbridge & Flynn Electric 9.62, Tumy Ins. Agency 6487.20, United States National Bank 6.04, Valley Shade 28.00, Wahl-Bartholomew Agency 203.00, Wainscott's 4.49, J. E. Walker 41.65, W. E. Finzer & Co. 25.64, Western Oil & Burner 1390.31, Western Union 49.67, P. Wilmeth 4.30, L. P. Wilmeth 10.00, Yale & Towne 40.00.

Payments for Official Registrars:

G. Shreeve 4.90, D. Davis 5.60, A. Moulton 7.80, V. Ritchie 5.40, C. Hobbs 3.82, W. Coleman 1.32, L. V. Williams 1.32, D. M. Bird .63, F. & D. Boothby 6.24, G. Bostwick .26, L. Chiamulers 3.50, D. S. Collins 1.16, O. J. Cruise 9.02, M. J. Delaney 4.58, C. V. Edmundson 3.68, C. C. & J. H. Foster 16.30, J. V. Hewlett 4.72, F. W. Jones 3.40, V. S. Jones 6.90, M. G. Kelly 7.23, P. LaPlane 22.20, A. J. Lynch .60, N. McAbee 3.01, M. F. & M. Naples 19.70, L. Paull 5.98, M. A. Ragland 2.20, A. R. Seiber 12.34, T. Short 11.36, W. Stalker 6.28, F. P. Steveson 7.26, D. V. Straus .13, D. Walsh 22.92, E. M. Wermer 2.31.

ROAD FUND

Net Payments for Employees of Jackson County Road Dept.:

G. E. Buchholz 272.59, L. Burdahl 262.62, L. Culy 306.07, L. Damon 310.89, P. C. Hannaford 329.32, E. Harnish 313.50, J. I. Lusk 277.59, D. P. Smith, Sr. 274.18, J. Y. Baldwin 260.29, R. Berriman 271.91, H. H. Brown 271.07, G. E. Brownlee 200.57, C. O. Culy 271.07, M. R. Griffin 288.96, L. Hartman 302.37, W. Hartman 330.11, D. D. Hinkle 201.32, S. Johnson 316.36, L. Andrews 329.62, L. J. Bigham 297.95, J. F. Burns 288.14, E. W. Coulter 302.35, G. Huls 278.29, M. Jacobson 329.62, A. Stith 320.91, J. Sutton 252.60, C. E. Baker 278.33, M. M. Boat 333.14, H. G. Dooms 306.02, R. W. Flagg 282.11, J. E. Merritt 317.20, C. A. Perdue 329.62, T. Smith 274.49, B. T. Austin 275.00, R. L. Fitzgerald 314.57, H. Geigle 374.30, O. M. Pruitt 242.88, W. A. Rees 299.17, P. B. Rynning 316.73, L. J. Shorey 367.57, R. L. Smith 231.27, V. S. Smith 289.45, K. W. Walker 318.65, O. W. Abbott 255.17, E. S. Accorne 200.86, W. E. Allen 276.19, W. J. Barlow 257.10, J. L. Beams 329.62, W. J. Bench 303.51,

LEGAL NOTICES

P. T. Betz 328.63, W. F. Blancett 271.31, S. Boardman 289.41, C. I. Bourne 306.02, J. W. Bowman 305.49, Wm. J. Brogan 271.60, R. F. Brown 238.11, G. P. Buffington 316.19, J. R. Burdell 290.74, C. V. Calkins 285.71, N. L. Cays 260.91, W. D. Chapman 312.88, O. C. Chesnut 317.49, G. E. Childreth 277.52, R. Clark 297.66, D. J. Clifford 353.90, C. Comstock 244.97, J. L. Conner 302.91, E. L. Cooper 348.14, N. A. Coverdale 249.24, G. R. Crumley 313.02, E. E. Culver 302.02, L. F. Cutburth 311.21, J. L. Danford 283.53, C. B. Dean 276.05, R. F. Dilsworth 315.15, C. Dooms 286.47, W. Dooms 318.39, W. F. Duncan 266.43, G. W. Dutton 21.12, E. M. Earl 223.02, L. B. Earl 314.24, J. W. Estherton 305.85, H. D. Ferns 357.24, D. Floyd 280.12, F. Foust 329.35, W. L. Garner 357.31, D. L. Goddard 269.08, C. B. Goodnight 273.06, W. H. Granby 231.37, A. B. Haddock 286.29, I. E. Hall 291.83, R. E. Harnish 283.14, S. Harris 268.75, S. G. Hartbauer 276.29, B. Hatch 288.27, M. Hefferman 271.40, G. Hillman 290.34, T. W. Hora 271.60, W. W. Irons 307.38, R. P. Johnson 265.85, A. W. Jones 263.97, H. A. Kantor 329.63, C. Keeney 302.02, J. O. Keller 295.04, W. M. Kenyon 302.42, M. M. Kinyon 322.14, K. B. Kite 290.74, I. A. Larson 329.62, J. Lichtenstern 308.22, R. C. Lomas 271.86, P. R. Lynch 256.02, J. H. Mapston 261.49, E. L. Marshall 301.11, R. E. Merritt 328.10, H. C. Meyer 375.35, C. L. Michael 339.99, J. R. Miller 341.66, L. G. Monroe 293.09, B. B. Moore 290.94, W. R. Moore 262.61, M. W. Morse 309.21, C. J. Netzel 310.54, J. E. Nikodym 306.06, M. E. Owens 236.39, G. H. Parker 237.21, J. T. Perdue 255.91, E. F. Pierce 340.27, E. W. Rausch 340.31, D. E. Rawlings 273.05, R. P. Reed 247.57, R. J. Rinabarger 328.47, G. H. Robertson 344.56, D. C. Schluz 329.62, H. W. Scoggin 260.39, D. J. Scott 254.33, D. L. Shearin 279.47, F. Sherman 326.93, F. A. Shipley 300.62, J. R. Shope 335.08, S. H. Shorey 251.01, I. C. Shuck 10.24, P. I. Smith 250.51, D. Stout 259.99, H. J. Stout 318.06, D. Sweet 342.55, E. T. Thigpin 324.46, R. Thornburg 305.58, H. E. Tolle 283.54, L. T. Vanderpool 303.81, L. L. Varner 314.25, C. Verstegen 287.14, D. A. Walden 261.45, W. W. Walker 275.41, H. E. Wallace 264.59, A. T. Wattenberg 346.71, E. F. White 290.74, G. C. Williams 277.44, T. V. Wright 294.61, J. W. Wubbels 295.43, F. Dutton 151.97.

Payments for supplies, services and equipment for Jackson County Road Dept.:

American Bitumuls & Asphalt 2861.67, American Steel & Supp. 446.74, City of Ashland 4.30, Balzer Machinery 14.40, Barco Supp. 2.47, Big Pines Lbr. 15.41, Bureau of Labor 4.00, Burke's 1.50, F. Cadman 23.91, Cal-Ore Mach 164.84, COPCO 1329.09, Chain Saw Sales & Ser. 101.61, Colyear Motor Sales 114.79, Commercial Printing 131.65, Cons. Freight 3.92, Contractors Equip. 914.39, Courtesy Chevrolet 40.76, Cramer Mach. 25.79, Crater Lake Mach. 6.78, Crater Lake Motors 18.98, Eagle Point Hardware 2.23, Eagle Point Water Comm. 5.00, Eatherton Engine & Equip. 1.44, Electric Steel Foundry 336.49, Electric Supp. 17.78, Federal Tax 5069.20, Gage Electric Motor Ser. 25.38, City of Gold Hill 2.70, Haupert Tractor 58.11, Hawkinson Tire Tread 217.65, H. L. Pritchard 34.84, Howard Cooper 82.92, Hubbard Bros. 117.90, Industrial Air Prod. 30.80, International Harvester 404.05, A. W. Leo 11.38, Littrell Parts 243.87, Loggers & Contractors Mach. 148.90, Manitou Equip. 155.50, Max-Sig Communications & Prod. 21.25, L. G. McLaren & Co. 15.25, M. C. Lininger & Sons 1230.13, Medford Concrete Construction 583.00, Medford Domestic Laundry 33.02, Medford Lbr. .88, Medford Plate Glass & Mirror 51.22, Medford Saw Shop 5.20, Medford Stationery Store 5.23, Medford Water Comm. 6.18, Mike's Seat Cover Centre 15.00, Moore Steel Ser. 46.55, NHA 558.25, Nelson Equip. 3.89, Office Stationery and Supp. 7.10, Older Tire & Wheel Exch. 23.50, Oregon Liquid Gas 49.11, Oregon Tire and Supp. 35.79, Pac. Tel. & Tel. 51.42, Padgett Auto Parts 40.09, Padgham Glass & Millwork 44.21, Parsons Motors 19.27, Peck Bros. 118.98, Pittsburg Plate Glass 4.80, Portland Motor Trans. 229.58, Public Employes Retirement Board 1292.84, Rogue Equip. 212.04, Sam Jennings 23.90, Shell Oil Co. 4.03, Sherwin-Williams 1.94, Signal Oil Co. 4388.18, J. E. Smith 222.50, P. L. Smith 15.25, Smith-Dynge 1.60, So. Ore. Bearing Sales 121.10, So. Ore. Equip. 10.00, So. Pac. Co. 580.05, Standard Oil 30.12, State Indust. Acc. Comm. 1806.18, State Tax 916.20, Stevens Auto Sales 7.20, Timber Prod. 20.00, Timberrib Const. 9.61, Truck and Indust. Equip. 56.25, Wainscott's Pharmacy 2.50, Western Equip. 39.31, Witham Parts and Equip. 50.86.

Display at Library Centers on National Youth Fitness Week

In observance of National Youth Fitness Week, June 1-7, the Medford Public library is this week displaying a special selection of books which offer assistance to those working to promote the fitness of children and young people.

Included in the display are books to assist in developing the physical well-being of our children, such as "Feeding Your Baby and Child," by Dr. Benjamin Spock and Miriam E. Lowenberg, a book which provides the reader with basic facts on modern baby and child feeding. Other books concerned with the physical health of children are "Food for the Family," by Jennie S. Wilmot and Margaret Q. Batjer and "Home Health and Nursing," by Alma Long.

Hints on having fun with the children are offered in a book entitled "Have Fun With Your Children," by television-favorite Miss Francis Horwich; Arnold Arnold offers other suggestions in "How to Play With Your Child." Written for young people in their teens is "Living Together in the Family," by Lemo Dennis; but its material on family relationships is valuable to readers of all ages.

Books on the mental and emotional development of young people are even more numerous than those treating of physical well-being. A favorite title is "The Parents Handbook," by Allan Fromme, "an encyclopedia devoted to the emotional problems of children's growth, with practical suggestions on understanding, anticipating and solving them."

Also included are "Children Can Help Themselves," by Marion Olive Lerrigo, "What it Means to Grow Up," by Fritz Kunkel, "Your Child Meets the World Outside," "These Well-Adjusted Children," by Langdon and Stout, and "New Ways in Discipline," by Dorothy Walter Baruch.

Among books treating the special problems of adolescence are "Our Young Folks," by Dorothy Canfield Fisher, "How to Live With Your Teen-Ager," by Dorothy Baruch, "Development in Adolescence," Harold E. Jones, and "A Boy Grows Up," by Harry McKown and Marion LeBron.

Special Problems

Other special problems are considered in such books as "Love Is Not Enough," by Bruno Bettelheim, which discusses the treatment of emotionally disturbed children, "You and Your Retarded Child," a sound practical guide by Samuel A. Kirk and others, and "Our Backward Children," in which Dr. Karl Holmes gives parents and others who have the care of handicapped children certain information which may ease the burden for both the child and the parents.

While the books mentioned are now on display at the Medford Public library, any of them may be obtained upon request through any branch of the Jackson County library.

Other displays current in the library are "From Sea to Shining Sea" (American travel) and "Book Selection for Public Libraries" in the adult department and "Yesterday's Dreamers" (biography) in the junior department.

Frank Albert Wins Radio Scholarship

Frank Albert, 17, son of Mr. and Mrs. M. G. Albert, 304 South Peach st., has been named 1958 winner of the KMED scholarship of $180, according to Ray Johnson, station general manager.

Albert, who plans to attend the University of Oregon, is a senior at Medford High school and has lived here all his life.

He has participated in all sports, and in music and student government. Last year he was business manager of the student body and mayor in the Elks student government day program.

The award is the seventh KMED scholarship since 1951. It is made on the basis of need, scholarship, citizenship character and intention to attend a member school of the Oregon system of higher education. Robert Bright was last year's winner.

Florida Couple Visits Camp White Rock Club

Camp White—Mr. and Mrs. Otis S. Sawn, of Englewood, Fla., have been touring the northwest on a rock hunting trip and stopped over at the VA domiciliary this week to meet members of the Camp White Rock club, which has an assorted collection of agates and other varieties of rocks collected in the Rogue valley region.

Sawn creates silver mountings for his stones and conferred with Stan Sears, of arts and crafts, regarding this phase of metal craft and gem work.

JACKSONVILLE Students Are Promoted

By BETTE HOSKINS

Jacksonville—Eighth grade promotion exercises were held May 29 for the following students, according to D. L. Cox, eighth grade teacher: Ronald Adair, Darlene Bowman, Letha Davis, Richard Griffin, Donald Goldschmidt, Billy Heyerman, Judy Hogan, Steven Isaacs, Joyce Johnston, David Hogan, Victor Klukkert, Paul Linebaugh, Ben Long, Charles McCormack, Colleen Moore, Bruce Niedermeyer, Gene Offord, Yvonne Perreard, Joe Rock, Danny Smith, Bonnie Umberger, Robert Vaughn, Shirley Walker, Donnie Weter, Timothy White, Gale Wilson, Darlene Wade and Thomas Wade.

Jacksonville Boy Scout Troop 35 held an Eagle Court of Honor May 13. Don Wendt, troop committee chairman, received Eagle badge, the highest Scouting award, which was presented by Harry Barneburg of Medford.

Wendt's mother, Mrs. George Wendt, was presented a mother's miniature Eagle pin by Council President J. A. McDougall. McDougall also spoke on the role of Scout mothers in helping boys advance in Scouting.

Preceding the Court of Honor a Tenderfoot investiture was held and three new boys were admitted into the troop. A second class award went to Walter Dohm. Merit badges were received by David Jordon, Rafe Anders, Bob Ellis, Larry Smith, Walter Dohm, Steve Wyatt and Max Christianson.

During the evening, Roy Webber, a second class Scout, partially fulfilled requirements for public speaking badge by giving a five minute talk on the history of Scouting. Refreshments were served by mothers in the IOOF dining hall, which included a cake bought by the troop and presented to Wendt, who cut and served it.

Mr. and Mrs. Joe B. Berrimen have received word from their son-in-law and daughter, Sgt. and Mrs. Richard Roberts, who have been stationed in Augsburg, Germany, that they expect to be home the latter part of July or in August.

Roberts' parents live in Central Point and Mrs. Roberts is the former Mary Berrimen and a resident here.

Fred Buehlin's sixth grade class of 31 students made a recent trip to Ashland park for an end-of-the-school-term picnic, each student taking a sack lunch. The afternoon was spent swimming at Twin Plunges.

Accompanying parents who also provided transportation were Mrs. Ruth Goldschmidt, Mrs. Lewis Applebaker, Mrs. Lee Harter, Mrs. Noah Shockley and Mrs. Fred Buehling and daughter.

Mr. and Mrs. Paul Algeo left this week on a vacation trip to Parkersburg, W. Va., where they will visit Algeo's mother.

Mr. and Mrs. Mack Griffin recently moved into the former Edens home at 302 North Fifth st. Now occupying the home vacated by the Griffins are Mr. and Mrs. Lewis Baker and sons, at 912 North Fifth st.

Recent drop-in guests at the Charles Remington residence were Mr. and Mrs. Emmer Graves of St. Francis, Kan.

COMPOSER DIES

New York — (UPI) — Maude Nugent, composer of "Sweet Rosie O'Grady," and a host of other popular songs died at her home here early Tuesday at the age of 85. She sang and danced in vaudeville, revues and shows for a number of years. In 1943, a movie based on her "Sweet Rosie O'Grady," song was produced. Miss Nugent appeared in recent years on Ed Sullivan's TV program.

Author Horatio Alger was graduated from Harvard in 1852.

CARTUNIES

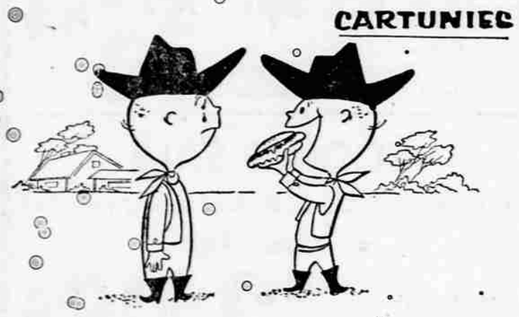

WHICH TWIN HAS THE TUNIE?

Tunies

A BREAST O'CHICKEN TUNA PRODUCT

Distributed by: Portland Fish Co., 301 N.W. 3rd, Portland.

16 sun-kissed vegetables and grains in Hollywood* Special Formula Bread

BEST FOR YOUNGSTERS AND GROWN-UPS, TOO!

Natural vitamins, protein and minerals from nature's best sources—sun-blessed grains and vegetables—make Hollywood the most nourishing and delicious bread you ever ate. Extra protein, yet only 46 calories in an 18-gram slice.

Calorie-counting adults can watch their nutrition while they watch their weight by including Hollywood Bread in every meal.

No growing youngster should be without the vital food values that Hollywood Bread can give them every day.

Try Hollywood. If it isn't the most delicious bread you ever ate, just mail the wrapper to Eleanor Day at the address below and she'll refund your money.

ONLY 46 CALORIES in an 18 gram slice

*Reg. T.M. of National Bakers Services, Inc.

Natural Nutrition

From these vital sources help Hollywood satisfy the hidden hungers that make you overeat!

Green Leafy Spinach • Sun-kissed Pumpkin • Mineral rich Kelp • Golden Carrots • Vitamin rich Celery • Body building Parsley • Valuable Cabbage • Indispensable Lettuce • and not one but 8 Vital Grains

Baked exclusively by FLUHRER'S BAKERY

More Than 37% EXTRA Protein!

CHOOSE EITHER NUT-LIKE FLAVORED HOLLYWOOD DARK BREAD OR GOLDEN HOLLYWOOD LIGHT BREAD

FREE! Hollywood Calorie Counter and Menu Planner—write: Eleanor Day, 100 W. Monroe, Chicago 3, Ill., Dept. VI.

Peace Power

The strength to *keep* the peace

The knowledge to make it *lasting*

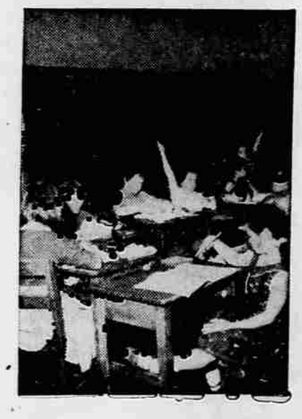

Peace costs money. Money for many different things: To help us *keep the peace,* through industrial and military strength. To help *make it lasting* for the future, through science and education. And (most important) it takes money saved by individuals. Your Savings Bonds, as a direct investment in your country, make *you* a partner in the job of strengthening America's Peace Power.

So buy Bonds where you bank. Buy them where you work, through Payroll Savings. But *buy them now!*

Help strengthen America's Peace Power

The U. S. Government does not pay for this advertising. The Treasury Department thanks, for their patriotic donation, the Advertising Council and

MEDFORD MAIL TRIBUNE

Buy U.S. Savings Bonds