RADIO PROGRAMS — THURSDAY

Programs listed below are received from the radio stations and the Mail Tribune assumes no responsibility except to make changes as are supplied.

KJC 1230 kc	KMED 1440 kc	KWIN 1400 kc
6:00—Ed Murrow**	News*	Fulton Lewis Jr
6:15—Music Rack	Robbie Robbins	Hemingway News*
6:30—Tom Harmon**	Robbie Robbins	News* One for Road
6:45—Goss**	Robbie Robbins	One for the Road
7:00—Traffic Jam	News*	News* One for Road
7:15—Thomas**	Robbie Robbins	One for the Road
7:30—Tunes-Amos-Andy**	Weather-News	News* One for Road
7:45—Amos-Andy**	Orville Anderson	One for Road—Sports
8:00—News-Sports**	News*	World News Roundup
8:15—Eventide	Hi-Fi Hour	Candlelight and Wine
8:30—Lewis**	Hi-Fi Hour	News* Candlelight
8:45—Lewis**	Hi-Fi Hour	Candlelight and Wine
9:00—Herman**	News*	KWIN Karavan
9:15—Morgan*	Hi-Fi Hour	Karavan—News*
9:30—World Tonight**	News of the World*	News* Karavan
9:45—World-Sevareid**	One Man's Family*	KWIN Karavan
6:00—Portland-San Diego	NBC News	News* Ash- Party
6:15—Portland-San Diego	Nightline*	Ash. Platter Party
6:30—Portland-San Diego	Nightline*	Ash. Platter Party
6:45—Portland-San Diego	Nightline*	Ash. Platter Party
8:00—Portland-San Diego	NBC News*	News* Green Room
8:15—Portland-San Diego	Nightbeat	Green Room
8:30—Portland-San Diego	Nightbeat	Green Room
8:45—Portland-San Diego	Nightbeat	Green Room
10:00—Portland-San Diego	News*	Sign Off
10:15—Richfield Reporter**	Nightbeat	
10:30—Turntable Terrace	Nightbeat	
10:45—Terrace-News	Nightbeat	
11:00—Sign Off	News	
	Nightbeat	
	Nightbeat	
	Sign Off	

RADIO PROGRAMS—FRIDAY

6:00—News Roundup**	Wake Up to Music	
6:15—Yawn Patrol	Wake Up to Music	
6:30—Frank Goss**	Wake Up to Music	News* Chuckwagon
6:45—Harry Babbitt**	First News	News* Chuckwagon
7:00—Variety**	Wake Up to Music	Hemingway News*
7:15—Secondari*	Weather—News	Sunrise Serenade
7:30—Sports	Rogue Valley Beeper	News*-Swap-Sell
7:45—Howard Miller**	Weather—News	Sunrise Serenade
8:00—McCoy-Weather	NBC News*—Hear!	Cliff Ingle News*
8:15—Breakfast Club*	Hear!	Koffee Klatch
8:30—Breakfast Club*	Hear!	News* Koffee Klatch
8:45—Breakfast Club*	Hear!	Koffee Klatch
9:00—Weisfield Mike	News—Swap-Sell	News* Lively Time
9:15—Coffee Concert	Hear!	Lively Time
9:30—Name-Neighbor	Hear!	News* Lively Time
9:45—Music Box	Fashion Flashes	Lively Time
10:00—Music Box	NBC News* Hear!	Newspaper of Air*
10:15—Mrs. Burton**	Hear!	Telo-Test*
10:30—Couple Next Door**	5 Star Matinee*	News* Lively Time
10:45—Pat Buttram	5 Star Matinee*	Lively Time
11:00—Record Rack	News* Bandstand*	News
11:15—Trading Post	NBC Bandstand*	Woman's World
11:30—Houseparty**	NBC Bandstand*	News* Queen for Day*
11:45—Houseparty**	NBC Bandstand*	Queen for a Day*
12:00—Paul Harvey*	Lunch Time News	News
12:15—News-Weather	Weather—Livestock	Roundup Time
12:30—Record Room	Local News	News* Roundup Time
12:45—Record Room	His Majesty the Baby	Roundup Time
1:00—Backstage Wife**	News* House Party	News* Roundup
1:15—Trent**	KMED House Party	Roundup Time
1:30—Godfrey**	KMED House Party	News* Roundup Time
1:45—Godfrey**	KMED House Party	Roundup Time
2:00—Godfrey**	News*	News*—Ramblin'
2:15—Godfrey**	Robbie Robbins	Ramblin'
2:30—Mixmaster	Robbie Robbins	News*—Ramblin'
2:45—Mixmaster	Robbie Robbins	Ramblin'
3:00—Mixmaster	News	News* Ramblin'
3:15—Story Hour	Robbie Robbins	Ramblin'
3:30—Bulletin-Godfrey**	Robbie Robbins	News* Ramblin'
3:45—Godfrey**	Robbie Robbins	Ramblin'
4:00—Ed. Murrow**	News*	Fulton Lewis Jr.*
4:15—Music-News**	Robbie Robbins	Hemingway News*
4:30—Harmon**	Robbie Robbins	News* One for Road
4:45—Goss**	Robbie Robbins	One for the Road
5:00—Traffic Jam	News*	News* One for Road
5:15—Thomas**	Robbie Robbins	One for the Road
5:30—Tunes-Amos-Andy**	Weather-News	News* One for Road
5:45—Amos-Andy**	Orville Anderson*	One for Road—Sports*
6:00—News-Sports**	Cavalcade of Sports*	World News Roundup
6:15—Eventide	Cavalcade of Sports*	Candlelight and Wine
6:30—Lewis**	Cavalcade of Sports*	News* Candlelight
6:45—Lewis**	Bowling Time	Candlelight and Wine
7:00—Herman**	News*	KWIN Karavan
7:15—Morgan*	One Man's Family*	Karavan—News*
7:30—World Tonight**	Monitor*	News* Karavan
7:45—World-Sevareid**	Monitor*	KWIN Karavan
8:00—Portland-San Diego	News*	News* Disc Date
8:15—Portland-San Diego	Nightline*	Phoenix Disc Date
8:30—Portland-San Diego	Nightline*	News* Disc Date
8:45—Portland-San Diego	Nightline*	Phoenix Disc Date
9:00—Portland-San Diego	News*	News* Green Room
9:15—Portland-San Diego	Nightbeat	Green Room
9:30—Portland-San Diego	Nightbeat	Green Room
9:45—Portland-San Diego	Nightbeat	Green Room
10:00—Portland-San Diego	News*	Sign Off
10:15—Richfield Reporter**	Nightbeat	
10:30—Turntable Terrace	Nightbeat	
10:45—Turntable Terrace	Nightbeat	
11:00—Sign Off	News	
	Nightbeat	
	Sign Off	

*ABC **CBS *NBC *MBS

KBOY — 730 KC

THURSDAY
4:00—Request Time
5:00—Just Plain Junior
7:30—Sign Off

FRIDAY
5:30—Sign On. Music for Birds. Weather on hour, news on half hour, all day.
7:15—Farm News
8:00—Chuck Fields
10:00—Bargain Roundup
11:00—Uncle Rick
12:15—Farm Market
12:30—Stock Market Closing
2:35—Bargain Roundup
4:00—Request Time
5:00—Just Plain Junior
7:30—Sign Off

TELEVISION PROGRAMS

The following TV broadcast log is printed as a free public service for the Mail Tribune's readers and TV viewers. Schedule changes are printed as provided by the TV stations and the Mail Tribune cannot accept responsibility for errors or omissions.

KBES-TV (Channel 5)

THURSDAY
3:00—Feminine Fancies
3:45—Search for Tomoorow
4:00—Uncle Bill's Cartoons
4:25—Devotions
4:30—Rin Tin Tin
5:00—TV Weatherman
5:05—News
5:15—Doug Edwards
5:30—Ore-Cal Panorama
6:15—Damon Runyon
6:45—Pappy Coleman
7:00—Whirleybirds
7:30—Climax
8:30—Sheriff of Cochise
9:00—Herald Playhouse
9:30—Men of Annapolis
10:00—Industry on Parade
10:15—Video Scope
10:30—News
11:05—Sign Off

FRIDAY
11:00—Walter Cronkite
11:05—Cartoon
11:15—Garry Moore
11:30—As the World Turns
12:00—Beat the Clock
12:30—House Party
1:00—Big Payoff
1:30—The Verdict Is Yours
2:00—Brighter Day
2:15—Secret Storm
2:30—Edge of Night
3:00—Homemakers Intermission
3:30—Feminine Fancies
3:45—Search for Tomorrow
4:00—Uncle Bill's Cartoons
4:25—Devotions
4:30—Wild Bill Hickok
5:00—Your TV Weatherman
5:05—News
5:15—Doug Edwards
5:30—Gateway
5:45—Camping the Y's Way
6:00—Cavalcade of Sports
6:50—Pill Box
6:55—Sports Roundup
7:00—Phil Silvers
7:30—Sea Hunt
8:00—The Lineup
8:30—Target
9:00—Harbor Command
9:30—TBA
10:00—Stories of the Century
10:30—News
10:35—"Marriage is A Private Affair"
11:30—Sign Off

KOTI-TV (Channel 2)

THURSDAY
4:30—Rin Tin Tin
5:00—Weather
5:05—News
5:15—Doug Edwards
5:30—PTA
5:45—Civil Service
6:00—Klamath Extension
6:15—Chamber of Commerce
6:30—I.O.P.
6:45—Homes on Parade
7:00—Whirlybirds
7:30—Climax
8:30—Sheriff of Cochise
9:00—Damon Runyon
9:30—Men of Annapolis
10:00—TBA
10:30—News
10:35—This is Your Life

FRIDAY
11:20—Cartoon
11:30—As the World Turns
12:00—Beat the Clock
12:30—House Party
1:00—Big Payoff
1:30—Verdict is Yours
2:00—Brighter Day
2:15—Secret Storm
2:30—Edge of Night
3:00—Homemakers Intermission
3:30—Feminine Fancies
3:45—Search for Tomorrow
4:00—Chaplain's Corner
4:05—Uncle Bill
5:00—Weather
5:05—News
5:15—Doug Edwards
5:30—Sports Highlights
6:00—Cavalcade of Sports
6:50—Sportsman
7:00—Phil Silvers
7:30—Sea Hunt
8:00—Lineup
8:30—Target
9:00—Paris Precinct
9:30—Janet Dean
10:00—Harbor Command
10:30—News
10:35—"Love on the Run"

Grange Notes

Sams Valley Grange

The regular meeting of Sams Valley Grange scheduled for Saturday night, May 24, will be postponed one week until May 31. Reason for the postponement according to Grange Master Albert Straus is the conflict of dates with the Jackson County Pomona grange initiation which is scheduled for May 24 at the Central Point Grange hall. He announced that Sams Valley Grange will have several candidates for the fifth degree to be exemplified that night.

ARRIVING in Washington, Austrian Chancellor Julius Raab confers with President Eisenhower before starting a tour of western United States. *(International)*

Costume Traveler

by Marian Martin

This slim (and slimming) sheath travels everywhere with its smart jacket. A Printed Pattern proportioned to fit—casual in cotton, elegant in shantung.

Printed Pattern 9277 Half Sizes 14½, 16½, 18½, 20½, 22½, 24½ Size 16½ ensemble 3⅜ yards 35-inch plain fabric, 2⅝ yards check fabric.

Printed directions on each pattern part. Easier, accurate.

Send FIFTY CENTS (coins) for this pattern—add 5 cents for each pattern for 1st-class mailing. Send to Marian Martin, care of Medford Mail Tribune, Pattern Dept., 232 West 18th St., New York 11, N.Y. Print plainly NAME, ADDRESS with SIZE and STYLE NUMBER.

"Flower" Apron

by Alice Brooks

Stunning apron, fashioned of remnants in the form of a big beautiful flower You'll want several of these gay styles for yourself and for shower gifts.

Pattern 7113: Embroidery transfer, directions for making this 16-inch "flower" apron.

Send **Thirty-five cents** (coins) for this pattern—add 5 cents for each pattern for 1st-class mailing. Send to Medford Mail Tribune, Household Arts Dept., P. O. Box 168, Old Chelsea Station, New York 11, N.Y. Print plainly NAME, ADDRESS, PATTERN NUMBER.

Send **Twenty-five cents** more for a copy of our Alice Brooks Needlecraft Catalogue. Two complete patterns are printed right in the book . . . plus a variety of designs that you will want to order: crochet, knitting, embroidery, huck weaving, quilts, toys, dolls.

Girl Scouts

Troop Hears Talk

Mrs. W. O. Gibbs spoke at a meeting of Troop 176 held May 17 at the home of Mrs. R. A. Anderson, assistant leader.

Mrs. Gibbs, a member of Southern Oregon Kennel club and a member of the board of the Humane society, talked and gave a demonstration on the care, safety and health of cats and dogs.

Girls attending were Mary Sue Emerson, Dollie Freeman, Dawn Sybrant, Suzie Lind, Carol Monia and Cathy Stellingswerf. Some of the girls are working on the cat and dog badge.

The Medical Roundup

by Walter Alvarez

Emeritus Consultant in Medicine, Mayo Clinic
Emeritus Professor of Medicine, Mayo Foundation

ACUTE PANCREATITIS

I was just re-reading an excellent article by my old friend, the late Dr. M. W. Comfort of the Mayo Clinic, who was an expert in recognizing and treating this disease. As he said, "The severe, prolonged painful seizures (are) the hall mark of most cases of pancreatitis." The pain is in the upper half of the abdomen, and tends often to come in the left upper quadrant. It tends, also, to run into the left side of the back. Significant is the fact that the pain often lasts from six to 10 hours and is poorly relieved by opiates. An attack of gallstone colic would last a much shorter time, and would probably be stopped by an injection of morphine.

Dr. Alvarez

Often, with pancreatitis, there will be a history of the patient's having had in the past several similar painful episodes which lasted for from two to seven days. Often, with the attack, there were chills and fever. Sometimes there was a good deal of shock with each spell. Frequently, also, the physician was puzzled at first, wondering if perhaps the patient was suffering from an acute heart attack, or from the perforation of a peptic ulcer. This possibility can be ruled out usually by getting an x-ray film of the abdomen to see if there is any air under the midriff. The x-ray film of the abdomen will tend to rule out, also, any intestinal obstruction if loops of bowel are not distended with gas. Heart disease may be largely ruled out by the presence of a normal electrocardiogram.

A definite indication of pancreatitis is the presence in the blood of large amounts of the amylase and lipase which are normally produced by the pancreas. They are the ferments which digest our starches and fats. Sometimes in the attack there will be a marked increase, also, in the amount of sugar in the blood, due to injury to the cells in the pancreas that make insulin. Unfortunately, the treatment of the condition is far from satisfactory. To avoid pancreatitis one should get rid of troublesome gallstones, and should not destroy one's liver with alcohol.

Creams Containing Ovarian Extracts

As women know, creams containing ovarian extract are supposed to keep aging skins young. Physicians have wondered if this is true. At first they feared that the ovarian extract might favor production of cancer, but this fear appears now to have been cleared away. Recently, Dr. I. H. Blank, of the Department of Dermatology at Harvard medical school, reporting to the committee on cosmetics of the American Medical association, said that probably a certain amount of the estrogen or ovarian extract can get through the skin to produce a generalized effect. He said, "Clinical evidence to support or contradict the opinion that estrogen creams delay or reverse the aging process in the skin is meager. Any change is likely to be quite subtle, and to develop slowly." "Twenty-seven women of various ages applied an estrogen cream to one side of their face and plain cream to the other side, for a period of 91 days. No difference could be detected in the two sides of the face."

The doctor's conclusion was that one cannot say that the cream does nothing for aging skin, but, at the same time, one has no evidence to prove that it does.

Dr. Alvarez hopes his readers will understand that it would be impossible for him to answer requests for information or to attempt to diagnose by mail.

(Released by The Register and Tribune Syndicate, 1958)

STATE OF EMERGENCY— French Premier Pierre Pflimlin talks to newsmen following cabinet meeting in Paris. Pflimlin has demanded an immediate declaration of a three-month state of emergency to meet the twin threats of a Gaullist revolution and a Communist uprising.

Early in the history of the United States most of the states had laws disenfranchising those in the military or naval services because of a general fear of military domination.

Andy's Your Friendly Credit Jeweler
15 NORTH CENTRAL

BEVERLY'S TV & RADIO
Phone SPring 2-9001
634 Crater Lake Avenue
SERVICE CALLS $3.50
Open Sunday through Thursday till nine, close Friday 3 p.m.
My own shop 10 years.

TELEVISION
Radio & Small Appliance
REPAIR
Work Guaranteed
CALL SP 3-6241
TROWBRIDGE & FLYNN
214 West Main

PURUCKER'S
SAVE ON
RECORDS
Plan
• Each Week a TOP HIT!
Reg. 98c Special 65¢
• Each Week a Long Play Record Reg. 3.98—Special 2.98
Selection Changes ea. wk.
PURUCKER'S MUSIC HOUSE
111 North Central

AT WEISFIELD'S
Longines—Whittnauer
17-Jewel WATCHES

WHITTNAUER, Charming watch with expansion bracelet
$35.95
NO MONEY DOWN
You Set The Terms
WEISFIELD'S
THE WEST COAST'S LARGEST CREDIT Jewelers
122 E. Main Ph. SP 3-5348
Store Hrs.: 9:30 a.m. to 5:30 p.m.

Walt's TV & Radio Service
Oldest Shop in So. Oregon
409 E Main Phone SP 2-2269
Day and Night Service (Medford and vicinity) 3.50
No calls Fri. eve., all day Sat. or Sunday

Strange As It Seems

By ELSIE HIX

CROSSWORD PUZZLE

Answer to Yesterday's Puzzle

ACROSS

1-High mountain
4-Snakes
8-Entreaty
12-Sesame
13-Saucy
14-Ireland
15-Chinese pagoda
16-Forceful
18-Goaded
20-Caudal appendage
21-Chaldean city
22-Pigpen
23-Preposition
27-Man's nickname
29-Declare
30-Look pryingly
31-Preposition
32-Place
33-Children's game
34-Pronoun
35-Commonwealth
37-Gratuity
38-Chicken
39-Heavy volume
40-Writing implement
41-River in Italy
42-Grey with white interspersed
44-Measuring device
47-A state
51-Burma tribesman
52-Century plant
53-Clan
54-Worm
55-Young salmon
56-Great Lake
57-Grain

DOWN

1-Aleutian island
2-Prevaricator
3-Afflictive evil
4-Imitated
5-Japanese unit of currency
6-Comely
7-Wander
8-Skinning
9-Illuminated
10-Silkworm
11-Federal agency (init.)
17-Enlisted man (colloq.)
19-Teutonic deity
22-Posed for portrait
24-Negative
25-Heavy volume
26-Unclosed
27-Majority
28-Preposition
29-Bishopric
30-Weaken
32-More severe
33-Metal
36-Part of "to be"
37-More taut
38-More torrid
40-Out of date
41-Hebrew letter
43-Faroe Island whirlwind
44-Apportion
45-Simple
46-Ascend
47-Knock
48-Guido's high note
49-Conjunction
50-Slender finial

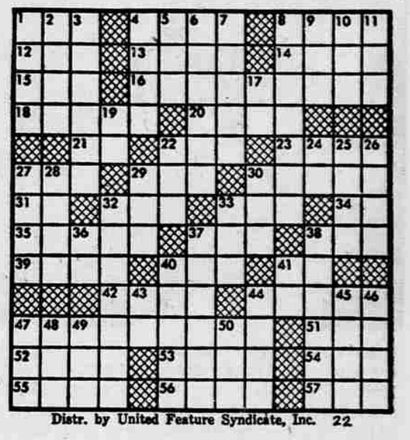

Distr. by United Feature Syndicate, Inc. 22

STEVE CANYON

LI' ABNER

BUZ SAWYER

BARNEY GOOGLE and SNUFFY SMITH

BLONDIE

MUTT and JEFF

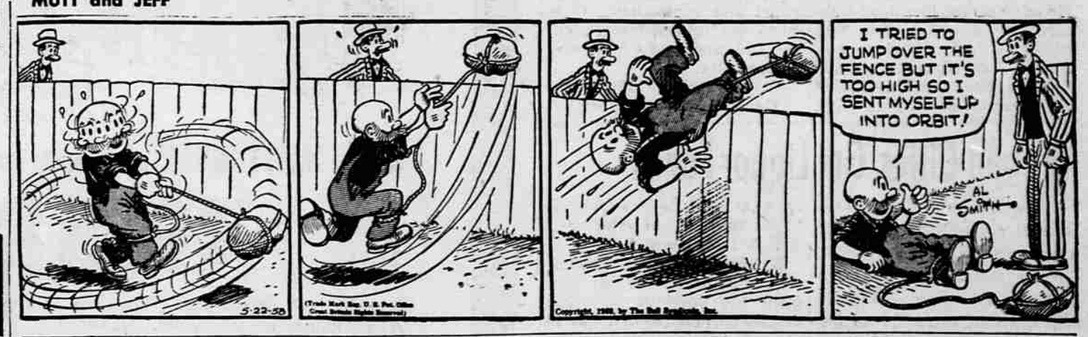

SPRING TIME is the RIGHT TIME to buy that second automobile needed for picnicking, fishing, and vacationing this summer. You will find an excellent selection of top quality cars listed in the classified ad section.