STAR GAZER

By CLAY R. POLLAN

Your Daily Activity Guide According to the Stars.

To develop message for Thursday, read words corresponding to numbers of your Zodiac birth sign.

ARIES MAR. 22 – APR. 20: 2- 9-11-13 63-73-80-82	1 Associates	31 You're	61 You
TAURUS APR. 21 – MAY 21: 1- 7-10-43 69-71-83-90	2 You	32 Up	62 A
GEMINI MAY 22 – JUNE 22: 30-39-42-49 60-78-81-86	3 Heed	33 Close	63 In
CANCER JUNE 23 – JULY 23: 20-25-33-36 41-56-61	4 Devote	34 To	64 In
LEO JULY 24 – AUG. 23: 12-15-17-40 52-75-79-87	5 The	35 Bills	65 Gain
VIRGO AUG. 24 – SEPT. 22: 4- 6-34-37 44-46-57	6 Energies	36 Associate	66 Attention
LIBRA SEPT. 23 – OCT. 23: 31-48-59-65 76-77-84-89	7 Could	37 Outdoor	67 Go
SCORPIO OCT. 24 – NOV. 22: 3- 5- 8-23 27-62-68	8 Conservative	38 Is	68 Partner
SAGITTARIUS NOV. 23 – DEC. 22: 14-18-24-29 54-55-66	9 Could	39 A	69 Into
CAPRICORN DEC. 23 – JAN. 20: 26-32-35-47 53-58-74	10 Lead	40 Your	70 Places
AQUARIUS JAN. 21 – FEB. 19: 16-22-28-45 51-67-70	11 Be	41 To	71 Some
PISCES FEB. 20 – MAR. 21: 19-21-38-50 64-72-85-88	12 You	42 Surprise	72 Getting
	13 Deceived	43 You	73 Matters
	14 Clear	44 Sports	74 Debts
	15 Can't	45 Visit	75 And
	16 Happy	46 Entertaining	76 Support
	17 Have	47 Payable	77 For
	18 Away	48 Able	78 A
	19 Your	49 Party	79 Eat
	20 Don't	50 Felt	80 Of
	21 Influence	51 And	81 Loved
	22 Day	52 Money-pie	82 Affection
	23 Advice	53 And	83 Needless
	24 Important	54 That	84 Your
	25 Permit	55 Needs	85 Things
	26 Check	56 Discourage	86 One
	27 Of	57 Children	87 It
	28 Entertain	58 Pay	88 Moving
	29 Work	59 To	89 Ideas
	30 Plan	60 For	90 Errors

Good — Adverse — 5/15 Neutral

RADIO PROGRAMS — WEDNESDAY

Programs listed below are received from the radio stations and the Mail Tribune assumes no responsibility except to make changes as are supplied.

KYJC 1230 kc	KMED 1440 kc	KWIN 1400 kc
4:00—Ed Murrow**	News*	Fulton Lewis Jr
4:15—Music-News**	Robbie Robbins	Hemingway News*
4:30—Harmon**	Robbie Robbins	News* One for Road
4:45—Goss**	Robbie Robbins	One for the Road
5:00—Traffic Jam	News*	News* One for Road
5:15—Thomas**	Robbie Robbins	One for the Road
5:30—Tunes-A. & Andy**	Weather-News	News* One for Road
5:45—Amos & Andy**	Orval Anderson*	One for Road—Sports
6:00—News-Sports**	NBC News*	World News Roundup
6:15—Eventide	Music Hi Fi Hour	Candlelight and Wine
6:30—Political Roundup	Hi Fi Hour	News* Candlelight
6:45—Political Roundup	Hi Fi Hour	Candlelight and Wine
7:00—Political Roundup	News*	KWIN Karavan
7:15—Edward Morgan*	Hi Fi Hour	Karavan—News*
7:30—News-World**	News of the World	News* Karavan
7:45—World Tonight**	One Man's Family*	KWIN Karavan
8:00—Portland-Phoenix	NBC News*	News* Comet Capers
8:15—Portland-Phoenix	Nightline*	Crater Comet Capers
8:30—Portland-Phoenix	Night Line*	News* Comet Capers
8:45—Portland-Phoenix	Night Line*	Crater Comet Capers
9:00—Portland-Phoenix	NBC News*	News* Green Room
9:15—Portland-Phoenix	Nightbeat	Green Room
9:30—Portland-Phoenix	Nightbeat	Green Room
9:45—Portland-Phoenix	Nightbeat	Green Room
10:00—Portland-Phoenix	News*	Sign Off
10:15—Richfield Reporter**	Nightbeat	
10:30—Turntable Terrace	Nightbeat	
10:45—Turntable Terrace	Nightbeat	
11:00—Sign Off	News	
11:15—	Nightbeat	
11:30—	Sign Off	

RADIO PROGRAMS — THURSDAY

6:00—News Roundup**	Wake Up to Music	Chuckwagon
6:15—Yawn Patrol	Wake Up to Music	Chuckwagon
6:30—Frank Goss**	Wake Up to Music	News* Chuckwagon
6:45—Harry Babbitt	First News	News, Chuckwagon
7:00—Variety**	Wake Up to Music	Hemingway News*
7:15—Secondari*	Weather News*	Sunrise Serenade
7:30—Sports	Valley Beepers*	News* Serenade
7:45—Howard Miller**	Weather—News	Sunrise Serenade
8:00—McCoy-Weather	NBC News* Hear!	Cliff Ingle News*
8:15—Breakfast Club*	Hear!	Koffee Klatch
8:30—Breakfast Club*	Hear!	News* Koffee Klatch
8:45—Breakfast Club*	Hear!	Koffee Klatch
9:00—Lost Pets	NBC News*	News* Lively Time
9:15—Coffee Concert	Hear!	Lively Time
9:30—Name-Neighbor	Hear!	News* Lively Time
9:45—Music Box	Hear!	Lively Time
10:00—Music Box	News*	Newspaper of Air
10:15—Mrs. Burton**	Hear!	Telo-Test*
10:30—Couple Next Door**	Standard School	News* Lively Time
10:45—Pat Buttram**	Standard School	Lively Time
11:00—Record Rack	NBC News*	News*
11:15—Trading Post	NBC Bandstand*	Woman's World
11:30—Houseparty**	NBC Bandstand*	News* Queen for Day*
11:45—Houseparty**	NBC Bandstand*	Queen for a Day*
12:00—Paul Harvey*	Lunchtime News	News*
12:15—News-Weather	Weather Markets	Roundup Time
12:30—Record Room	Local News Sports	News* Roundup Time
12:45—Record Room	His Majesty the Baby	Roundup Time
1:00—Backstage Wife**	News* House Party	News* Roundup Time
1:15—Trent**	KMED House Party	Roundup Time
1:30—Godfrey**	KMED House Party	News* Roundup Time
1:45—Godfrey**	KMED House Party	Roundup Time
2:00—Godfrey**	News*	News* Records Spin
2:15—Godfrey**	Robbie Robbins	Records Spin
2:30—Mixmaster	Robbie Robbins	News* Records Spin
2:45—Mixmaster	Robbie Robbins	Records Spin
3:00—Mixmaster	News*	News* Records Spin
3:15—Story Hour	Robbie Robbins	Records Spin
3:30—Bulletins-Godfrey **	Robbie Robbins	News* Records Spin
3:45—Godfrey**	Robbie Robbins	Records Spin
4:00—Ed Murrow**	News*	Fulton Lewis Jr.*
4:15—Music Rack	Robbie Robbins	Hemingway News*
4:30—Tom Harmon**	Robbie Robbins	News* One for Road
4:45—Goss**	Robbie Robbins	One for the Road
5:00—Traffic Jam	News*	News* One for Road
5:15—Thomas**	Robbie Robbins	One for the Road
5:30—Tunes-A. & Andy**	Weather-News	News* One for Road
5:45—Amos & Andy**	Orval Anderson*	One for Road—Spts*
6:00—News-Sports**	NBC News*	World News Roundup
6:15—Eventide	Hi-Fi Hour*	Candlelight and Wine
6:30—Lewis**	Hi-Fi Hour*	News* Candlelight
6:45—Lewis**	Hi-Fi Hour	Candlelight and Wine
7:00—Herman**	News*	KWIN Karavan
7:15—Morgan*	Hi-Fi Hour	Karavan—News*
7:30—World Tonight**	News of the World*	News* Karavan
7:45—World-Sevareid**	One Man's Family*	KWIN Karavan
8:00—Portland-Phoenix	NBC News	News* Ash. Platter
8:15—Portland-Phoenix	Nightline*	Ash. Platter Party
8:30—Portland-Phoenix	Nightline*	News* Ash. Platter
8:45—Portland-Phoenix	Nightline*	Ash. Platter Party
9:00—Portland-Phoenix	NBC News*	News* Green Room
9:15—Portland-Phoenix	Nightbeat	Green Room
9:30—Portland-Phoenix	Nightbeat	Green Room
9:45—Portland-Phoenix	Nightbeat	Green Room
10:00—Portland-Phoenix	News*	Sign Off
10:15—Richfield Reporter**	Nightbeat	
10:30—Turntable Terrace	Nightbeat	
10:45—Terrace-News	Nightbeat	
11:00—Sign Off	News	
11:15—	Nightbeat	
11:30—	Sign Off	

*ABC **CBS *NBC *MBS

KBOY—730 KC

WEDNESDAY
4:00—Request Time
5:00—Just Plain Junior
7:30—Sign Off

THURSDAY
5:30—Sign On. Music for Birds. Weather on hour, news on half hour, all day.
7:15—Farm News
8:00—Chuck Fields
10:00—Bargain Roundup
11:00—Uncle Rick
12:15—Farm Market
12:30—Stock Market Closing
2:35—Bargain Roundup
4:00—Request Time
5:00—Just Plain Junior
7:30—Sign Off

TELEVISION PROGRAMS

The following TV broadcast log is printed as a free public service for the Mail Tribune's readers and TV viewers. Schedule changes are printed as provided by the TV stations and the Mail Tribune cannot accept responsibility for errors or omissions.

KBES-TV (Channel 5)

WEDNESDAY
3:00—Feminine Fancies
3:45—Search for Tomorrow
4:00—Uncle Bill's Cartoons
4:25—Devotions
4:30—Woody Woodpecker
5:00—TV Weatherman
5:05—News
5:15—Doug Edwards
5:30—Sports Club
6:00—Tim McCoy
6:15—Civil Defense
6:30—Big Record
7:00—The Millionaire
7:30—I've Got A Secret
8:00—Circle Theatre
9:00—Big Story
9:30—Richard Diamond
10:00—Mickey Spillane
10:30—News
10:35—"Love on the Run"
12:00—Sign Off

THURSDAY
11:00—Walter Cronkite
11:05—Cartoon
11:15—Gary Moore
11:30—As the World Turns
12:00—Beat The Clock
12:30—House Party
1:00—Big Payoff
1:30—Verdict Is Yours
2:00—Brighter Day
2:15—Secret Storms
2:30—Edge of Night
3:00—Feminine Fancies
3:45—Sarch for Tomorrow
4:00—Uncle Bill's Cartoons
4:25—Devotions
4:30—Rin Tin Tin
5:00—TV Weatherman
5:05—News
5:15—Doug Edwards
5:30—Ore-Cal Panorama
6:35—Political—James Main
6:45—Pappy Coleman
7:00—Whirlybirds
7:30—Climax
8:30—Sheriff of Cochise
9:00—Herald Playhouse
9:30—Men of Annapolis
10:00—Industry on Parade
10:15—Political—Frank Perl
10:20—Springcraft Boats
10:25—Political—Joe Walsh

KOTI-TV (Channel 2)

WEDNESDAY
5:00—Weather
5:05—News
5:15—Doug Edwards
5:30—Sports Club
6:00—Tim McCoy
6:15—TV Question Box
6:30—Big Record
7:00—Millionaire
7:30—I've Got a Secret
8:00—U.S. Steel Hour
9:00—Big Story
9:30—Richard Diamond
10:00—Mickey Spillane
10:30—News
10:35—Sign Off

THURSDAY
10:55—Cartoon
11:00—Walter Cronkite
11:15—Search for Tomorrow
11:30—As the World Turns
12:00—Beat the Clock
12:30—House Party
1:00—Big Payoff
1:30—Verdict is Yours
2:00—Brighter Day
2:15—Secret Storm
2:30—Edge of Night
3:00—Feminine Fancies
4:00—Chaplain's Corner
4:05—Uncle Bill
4:30—Rin Tin Tin
5:00—Weather
5:05—News
5:15—Doug Edwards
5:30—Museum
5:45—Civil Defense
6:00—Klamath Extension
6:15—Chamber of Commerce
6:30—I.O.P.
6:45—Homes on Parade
7:00—Whirlybirds
7:30—Climax
8:30—Sheriff of Cochise
9:00—Damon Runyon
9:30—Men of Annapolis
10:00—TBA
10:30—News
10:35—This is Your Life

10:30—Political—Robert Holmes
10:35—This Is Your Life
11:05—Sign Off

The Medical Roundup

by Walter Alvarez

Emeritus Consultant in Medicine, Mayo Clinic
Emeritus Professor of Medicine, Mayo Foundation

STUTTERING

A while ago, Dr. Wendell Johnson, professor of speech troubles at the University of Iowa, wrote that when he was 30, he still was a hopeless stutterer. Then he overcame his defect so well that, ever since, he has been a good lecturer. Early in his teaching career, he found that, usually, what happened to a stuttering child was that his parents began to fuss because his speech was to some degree halting and repetitious, as is the case with many adults. Few of us speak like a radio announcer. Dr. Johnson thought that if the parents had ignored the child's difficulties and had not become impatient with him, he would gradually have learned to speak more fluently. But the parents fussed, and soon he was stuttering.

Dr. Alvarez

Dr. Johnson found that many children between the ages of two and four trend to repeat many sounds or syllables, or whole words or phrases. Primitive peoples commonly do the same thing. For instance, the great King of the Hawaiian islands was Kamehameha I, and his heir was Liholiho. Dr. Johnson said that school teachers found it hard to distinguish between some children who spoke with normal hesitation and some who were thought by their parents to be stutterers. The youngsters got tense and spoke with more effort when their parents fussed at them.

Instruction Required

Dr. Johnson and his associates soon came to the conclusion that it was the parents rather than the child — the listeners rather than the speakers—who were the ones most requiring instruction and exhortation. Whenever a new stutterer came in, the first thing Dr. Johnson did was to make a study of the parents. He made extensive studies of the parents of 250 normal children and of 250 stutterers, asking them hundreds of questions which covered most aspects of family living. The unusual thing about the parents of stutters was that they demanded more of themselves and their children. They were more inclined to be edgy and dissatisfied; also, they appraised themselves and each other less favorably than the facts seemed to justify. These parents tended to make an issue of the way their child was speaking, and this set off what doctors call a vicious circle — the less pleased they were with their child's talk, the harder it was for him to speak comfortably to them, and the more hesitant his speech became.

It is significant that commonly a stutterer speaks well enough when he is talking to his school-mates, or his dog, or with a person whom he much likes. When he gets home and feels that his parents are anxious about him, he may start stuttering. As I shall show in another column, other experts on stuttering, who admit the truth of what Dr. Johnson says, point to other factors such as heredity, and the "stuttering constitution"—a constitution which gives many stutterers trouble not only with the control of the muscles of speech, but also, wth the control of muscles all over the body. Dr. Johnson advises the parents of a stutterer to read to the child, and to talk with him when they can. He asks them to remember that often when a child is talking badly what he is doing is trying to hold the center of interest in a group of adults—when he cannot think of anything to say. Then the parents might well say, "Junior; wait a bit until you know what you want to say; and then we will listen to you."

The other day, listening over the radio, I heard a prominent man speak very badly, much as a child does when he doesn't know what he is going to say. He kept hesitating and ur-ring and ahing. I gained the impression that his thinking and speaking mechanisms were working out of phase with one another.

One thing that may surprise many persons is that in a great university speech clinic only a small percentage of the patients are stutterers. For instance, in Iowa City, out of 1200 speech patients seen each year, only about 100 are stutterers.

Many stutterers are the better for listening to their speech, recorded on tape. They also are made to talk in front of a mirror. Dr. Johnson says that when people ask him how he cured himself, he has no one pat answer. His advice is to do three things: first, talk to people and then talk some more to people. Don't avoid them. Second, learn all you can about your problem; the more you know about it, the less you'll fear it. Third, practice and keep practicing, using the techniques that have been suggested by an expert. Many stutterers are cured.

Itchy Legs

Many elderly people know that, when toward the end of October the weather suddenly changes and the temperature drops markedly, that at night the skin of their legs will itch so that they can hardly get to sleep. Usually all they need do then is to rub some cold cream or some oily lotion into the skin of their legs. In case this doesn't work, and the area of itchiness is not large, carbolized petrolatum can be used. The carbolic acid in the vaseline tends to relieve itchinig.

Dr. Alvarez hopes his readers will understand that it would be impossible for him to answer requests for information or to attempt to diagnose by mail.

(Released by The Register and Tribune Syndicate, 1958)

PRINCE TOURS COAST

Los Angeles — (UP) —Prince Bernhard of the Netherlands visited here today on his tour of the West Coast. He left San Francisco Tuesday night where he had been guest of honor at a reception by the Netherlands Benevolent Society of California.

GRADUATION SPECIAL!

RCA 45 RPM PORTABLE with **Six Pop Records** and **Record Carry Case**

Regular $53.43 Value

ALL FOR $42.95

Swem's BOOKS · GIFTS · RECORDS EAST MAIN MEDFORD, OREGON

A CHARGE PLATE STORE

Walt's TV & Radio Service
Oldest Shop in So. Oregon
409 E Main Phone SP 2-2269
Day and Night Service (Medford and vicinity) 3.50
No calls Fri. eve., all day Sat. or Sunday

DOW TV SERVICE
● Expert Service ● All Makes ● TV Rentals
PHONE SP 2-7994
Day or Nite

Andy's Your Friendly Credit JEWELER
15 NORTH CENTRAL

BEVERLY'S TV & RADIO
Phone SPring 2-9001
634 Crater Lake Avenue
SERVICE CALLS $3.50
Open Sunday through Thursday til nine, close Friday 3 p.m.
My own shop 10 years.

KoKo Says:
Start Baby Right in
Edwards Todlins
So Soft . . . So Sturdy . . . So Right for Baby's First Shoe!

Widths B to D
Sizes 1 to 4 ..... 3.95

FREE SOCKS
Trimfit Sock
SPECIAL!
Buy 6 Pairs . . . Get One Pair FREE!
39c - 49c - 59c - 69c

JOHNSTON & STEWART
JUNIOR BOOT SHOP
211 E. Main Medford
Where the Fit is Guaranteed

Don't Miss the . . .
Musical Treat of the Year
TOMORROW
J. H. Lusk Piano Co.
333 S. Riverside Ave.

TV TROUBLES?

DIAL **SP 2-5702** for Expert Repairing
● TV ● Radio ● Hi-Fi Equipment
Factory Authorized Magnavox Service
HOMER HIGHT Electronics Technician
25 Years Experience
PURUCKER MUSIC HOUSE

KENNEDY Fuel Kids

You can't top our quality Fuel for efficiency, dependability or economy. Order your Fuel Oil supply NOW.

Phone SP 3-5896

KENNEDY FUEL OIL
Agents for "SPARK" OIL HEATERS
SP 3-5896 4th & FRONT
FUEL OIL SERVICE
EXPERT BURNER SERVICE

AT WEISFIELD'S
Longines—Whitnauer
17-Jewel WATCHES

Value Leader for Him! Handsome Expansion Band
$35.95
NO MONEY DOWN
You Set The Terms

WEISFIELD'S
THE WEST'S LARGEST CREDIT Jewelers
122 E. Main Ph. SP 3-5348
Store Hrs.: 9:30 a.m. to 5:30 p.m.

Strange As It Seems

By ELSIE HIX

CROSSWORD PUZZLE

ACROSS

1—Unit of energy
4—Exclamation
6—Sharpen
11—Thinner
13—Ached
15—Exists
16—Prayers
18—Conjunction
19—Symbol for calcium
21—College official
22—Consumes
24—Piece for two
26—Speech impediment
28—Golf mound
29—Eagle's nest
31—Booty
33—Road (abbr.)
34—Units
36—Space
38—Sun god
40—Allowance for waste
42—Peruses
45—New Deal agency (init.)
47—Length measure
49—Pintail duck
50—Part of church
52—Father
54—Part of "to be"
55—Note of scale
56—Platitude
59—Faroe Islands whirlwind
61—Tavern
62—Makes into law
65—Rages
66—A continent (abbr.)
67—Footlike part

DOWN

1—Man's name
2—Save
3—A state (abbr.)
4—Flock
5—Fairy in "The Tempest"
6—Endorse
7—Light brown
8—Ascend
9—Preposition
10—Bother
12—Negative
14—Gave portions of medicine
17—Go by water
20—Danish island
23—Near
24—District Attorney (abbr.)
25—Shade
27—Indigent
30—Weird
32—Pedal digits
35—Periods of year
37—Parent (colloq.)
38—Bellows
39—Come into view
41—Decorate
43—Lower in rank
44—Compass point
46—Conjunction
48—Becomes less moist
51—Black
53—Girl's name
57—Decay
58—Babylonian deity
60—Worm
62—A state (abbr.)
64—Candle power (abbr.)

Answer to Yesterday's Puzzle

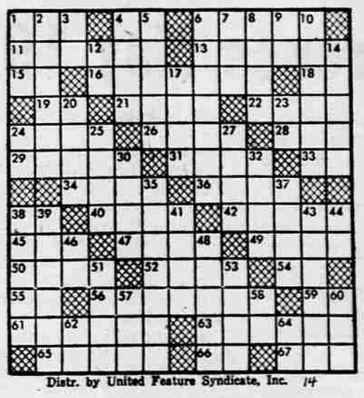

Distr. by United Feature Syndicate, Inc. 14

STEVE CANYON

LI' ABNER

BUZ SAWYER

BARNEY GOOGLE and SNUFFY SMITH

BLONDIE

MUTT and JEFF

SPRING TIME is the RIGHT TIME to buy that second automobile needed for picnicking, fishing, and vacationing this summer. You will find an excellent selection of top quality cars listed in the classified ad section.