# STAR GAZER

By CLAY R. POLLAN

*Your Daily Activity Guide According to the Stars.*

To develop message for Tuesday, read words corresponding to numbers of your Zodiac birth sign.

| | | | |
|---|---|---|---|
| ARIES MAR. 22 – APR. 20 | 3- 6-17-19 22-28-85-87 | TAURUS APR. 21 – MAY 21 | 41-45-51-55 61-67-70 |
| GEMINI MAY 22 – JUNE 22 | 13-21-30-37 52-59-80-86 | CANCER JUNE 23 – JULY 23 | 2- 7-16-20 25-63-65 |
| LEO JULY 24 – AUG. 23 | 54-57-68-69 71-77-79-81 | VIRGO AUG. 24 – SEPT. 22 | 26-27-33-35 43-50-62 |
| LIBRA SEPT. 23 – OCT. 23 | 44-47-53-58 72-78-83-89 | SCORPIO OCT. 24 – NOV. 22 | 4- 5-10-24 31-42-74 |
| SAGITTARIUS NOV. 23 – DEC. 22 | 11-14-29-40 48-64-73 | CAPRICORN DEC. 23 – JAN. 20 | 23-39-49-56 66-76-82-90 |
| AQUARIUS JAN. 21 – FEB. 19 | 12-15-18-32 36-38-84-88 | PISCES FEB. 20 – MAR. 21 | 1- 8- 9-34 46-60-75 |

| | | |
|---|---|---|
| 1 Make | 31 Things | 61 Fanfare |
| 2 Stear | 32 Pick | 62 Sob-story |
| 3 Unexpected | 33 Deaf | 63 Time- |
| 4 You'll | 34 Of | 64 Some |
| 5 Be | 35 Ear | 65 Payments |
| 6 Romantic | 36 Up | 66 Out |
| 7 Clear | 37 Day | 67 Be |
| 8 The | 38 The | 68 Differences |
| 9 Best | 39 Day | 69 With |
| 10 Pleased | 40 May | 70 Modest |
| 11 A | 41 Push | 71 Associates |
| 12 Let | 42 Work | 72 Worry |
| 13 Excellent | 43 To | 73 Alarm |
| 14 Minor | 44 Waste | 74 Out |
| 15 Someone | 45 Your | 75 Situation |
| 16 Of | 46 A | 76 A |
| 17 Or | 47 No | 77 And |
| 18 Else | 48 Cause | 78 About |
| 19 Social | 49 For | 79 Begin |
| 20 Debt | 50 A | 80 No |
| 21 Money- | 51 Interests | 81 Anew |
| 22 Date | 52 Be | 82 Financial |
| 23 Fine | 53 Time | 83 Distant |
| 24 How | 54 Patch | 84 Check |
| 25 And | 55 Without | 85 Pop |
| 26 Turn | 56 Working | 86 Gambling |
| 27 A | 57 Up | 87 Up |
| 28 May | 58 Or | 88 Today |
| 29 Mistake | 59 Frugal | 89 Matters |
| 30 Making | 60 Trying | 90 Transaction |

Good — Adverse — Neutral 5/13

# RADIO PROGRAMS—MONDAY

**Programs listed below are received from the radio stations and the Mail Tribune assumes no responsibility except to make changes as are supplied.**

| KYJC 1230 kc | KMED 1440 ks | KWIN 1400 ks |
|---|---|---|
| 4:00—Ed Murrow** | News* | Fulton Lewis Jr. |
| 4:15—Music Rack | Robbie Robbins | Hemingway News* |
| 4:30—Harmon** | Robbie Robbins | News* One for Road |
| 4:45—Goss** | | One for the Road |
| 5:00—Traffic Jam | News* | News* One for Road |
| 5:15—Thomas** | Robbie Robbins | One for the Road |
| 5:30—Tune-A. & Andy** | Weather-News | News* One for Road |
| 5:45—Amos-Andy** | Orval Anderson* | One for Road—Sports |
| 6:00—News-Sports** | NBC News* Music* | World News Roundup |
| 6:15—Eventide | Hi-Fi Hour | Candlelight and Wine |
| 6:30—Lewis** | Hi-Fi Hour | News* Candlelight |
| 6:45—Lewis** | Hi Fi Hour | Candlelight and Wine |
| 7:00—Herman** | NBC News* | KWIN Karavan |
| 7:15—Morgan* | Hi Fi Hour | Karavan-News* |
| 7:30—World Tonight** | News of the World* | News* Karavan |
| 7:45—World-Sevareid** | On Man's Family* | KWIN Karavan |
| 8:00—Political Roundup | Nightline* | News* MHS Rhythm |
| 8:15—Political Roundup | Nightline* | Medford Hi Rhythm |
| 8:30—Political Roundup | Nightline* | News* MHS Rhythm |
| 8:45—Political Roundup | Nightline* | Medford Hi Rhythm |
| 9:00—Richfield Reporter** | Telephone Hour* | News* Green Room |
| 9:15—Turntable Terrace | Nightbeat | Green Room |
| 9:30—Turntable Terrace | Nightbeat | News-Green Room |
| 9:45—Turntable Terrace | Nightbeat | Green Room |
| 10:00—World News | Could This Be You | Sign Off |
| 10:15—Turntable Terrace | Could This Be You | |
| 10:30—Turntable Terrace | Nightbeat | |
| 10:45—Terrace—News | Nightbeat | |
| 11:00—Sign Off | Sign Off | |

# RADIO PROGRAMS—TUESDAY

| | | |
|---|---|---|
| 6:00—News Roundup** | Wake Up to Music | Chuckwagon |
| 6:15—Yawn Patrol | Wake Up to Music | Chuckwagon |
| 6:30—Frank Goss** | Wake Up to Music | News* Chuckwagon |
| 6:45—Harry Babbitt** | First News | News Chuckwagon |
| 7:00—Variety** | Wake Up to Music | Hemingway News* |
| 7:15—Secondari* | Weather News* | Sunrise Serenade |
| 7:30—Sports | Valley Beeper | News* - Swap & Sell |
| 7:45—Howard Miller** | Weather News* | Sunrise Serenade |
| 8:00—McCoy—Weather | NBC News* Hear! | Cliff Ingle News* |
| 8:15—Breakfast Club* | Hear! | Koffee Klatch |
| 8:30—Breakfast Club* | Hear! | News* Koffee Klatch |
| 8:45—Breakfast Club* | Hear! | Koffee Klatch |
| 9:00—Lost Pets | News* Swap-Sell | News* Lively Time |
| 9:15—Coffee Concert | Hear! | Lively Time |
| 9:30—Name—Neighbor | Hear! | News* Lively Time |
| 9:45—Music Box | Hear! News | Lively Time |
| 10:00—Music Box | NBC News* Hear! | Newspaper of Air* |
| 10:15—Mrs. Burton** | Hear! | Telo-Test* |
| 10:30—Couple Next Door** | 5 Star Matinee* | News* Lively Time |
| 10:45—Pat Buttram** | 5 Star Matinee* | Lively Time |
| 11:00—Record Rack | News* Bandstand* | News |
| 11:15—Trading Post | NBC Bandstand* | Woman's World |
| 11:30—Houseparty** | NBC Bandstand* | News* Queen for Day* |
| 11:45—Houseparty** | NBC Bandstand* | Queen for a Day* |
| 12:00—Paul Harvey* | News | News |
| 12:15—News—Weather | Weather Report | Roundup Time |
| 12:30—Record Room | Lunchtime News | News*Roundup Time |
| 12:45—Record Room | His Majesty the Baby | Roundup Time |
| 1:00—Backstage Wife** | News* House Party | News* Roundup Time |
| 1:15—Trent** | KMED House Party | Roundup Time |
| 1:30—Godfrey** | KMED House Party | News* Roundup Time |
| 1:45—Godfrey** | KMED House Party | Roundup Time |
| 2:00—Godfrey** | News* | News*-Records Spin |
| 2:15—Godfrey** | Robbie Robbins | Records Spin |
| 2:30—Mixmaster | Robbie Robbins | News*-Records Spin |
| 2:45—Mixmaster | Robbie Robbins | Records Spin |
| 3:00—Mixmaster | News* | News*-Records Spin |
| 3:15—Story Hour | Robbie Robbins | Records Spin |
| 3:30—Bulletins- Godfrey** | Robbie Robbins | News*-Records Spin |
| 3:45—Godfrey** | Robbie Robbins | Records Spin |
| 4:00—Ed. Murrow** | News* | Fulton Lewis Jr.* |
| 4:15—Music—News** | Robbie Robbins | Hemingway News* |
| 4:30—Harmon** | Robbie Robbins | News* One for Road |
| 4:45—Goss** | Robbie Robbins | One for the Road |
| 5:00—Traffic Jam | News* | News* One for Road |
| 5:15—Thomas** | Robbie Robbins | One for the Road |
| 5:30—Tunes-A. & Andy** | Weather Car Tunes | News* One for Road |
| 5:45—Amos-Andy** | Orval Anderson | One for Road—Sports* |
| 6:00—News—Sports** | NBC News* | World News Roundup |
| 6:15—Eventide | Hi-Fi Hour | Candlelight and Wine |
| 6:30—Political Roundup | Hi-Fi Music | News* Candlelight |
| 6:45—Political Roundup | Hi Fi Hour | Candlelight and Wine |
| 7:00—Political Roundup | NBC News* | KWIN Karavan |
| 7:15—Morgan** | Hi Fi Hour | Karavan—News* |
| 7:30—World Tonight** | News of the World* | News* Karavan |
| 7:45—World-Sevareid** | On Man's Family* | KWIN Karavan |
| 8:00—Portland-Phoenix | NBC News* | News* Talent Teens |
| 8:15—Portland-Phoenix | Nightline* | Talent Teen Time |
| 8:30—Portland-Phoenix | Nightline* | News* Talent Teens |
| 8:45—Portland-Phoenix | Nightline* | Talent Teen Time |
| 9:00—Portland-Phoenix | NBC News* | News* Green Room |
| 9:15—Portland-Phoenix | Nightbeat | Green Room |
| 9:30—Portland-Phoenix | Nightbeat | News-Green Room |
| 9:45—Portland-Phoenix | Nightbeat | Green Room |
| 10:00—Portland-Phoenix | News | Sign Off |
| 10:15—Richfield Reporter** | Nightbeat | |
| 10:30—Turntable Terrace | Nightbeat | |
| 10:45—Turntable Terrace | Nightbeat | |
| 11:00—Sign Off | News | Sign Off |
| | Nightbeat | |
| | Sign Off | |

*ABC **CBS *NBC *MBS

**KBOY — 730 KC**

| | |
|---|---|
| MONDAY | 8:00—Chuck Fields |
| 4:00—Request Time | 10:00—Bargain Roundup |
| 5:00—Just Plain Junior | 11:00—Uncle Rick |
| 7:30—Sign Off | 12:15—Farm Market |
| TUESDAY | 12:30—Stock Market Closing |
| 5:30—Sign On. Music for Birds. Weather on hour, news on half hour, all day. | 2:35—Bargain Roundup |
| | 4:00—Request Time |
| | 5:00—Just Plain Junior |
| 7:15—Farm News | 7:30—Sign Off |

# TELEVISION PROGRAMS

**The following TV broadcast log is printed as a free public service for the Mail Tribune's readers and TV viewers. Schedule changes are printed as provided by the TV stations and the Mail Tribune cannot accept responsibility for errors or omissions.**

## KBES-TV (Channel 5)

MONDAY
4:00—Uncle Bill's Cartoons
4:25—Devotions
4:30—Garden, Farm & Home
4:45—Visit City Police
5:00—TV Weatherman
5:05—News
5:15—Doug Edwards
5:30—Robin Hood
6:00—TV Question Box
6:15—Political—Walter Nunley
6:25—Political—Louis Rinquette
6:30—Talent Scouts
7:00—Danny Thomas
7:30—December Bride
8:00—Studio One
9:00—Political—E. Durno
9:15—A Time to Remember
9:30—Burns and Allen
10:00—Knowledge
10:30—Political—Robert Holmes
10:35—Your Navy
11:05—Sign Off

TUESDAY
11:00—Walter Cronkite
11:05—Cartoon
11:15—Film Folio
11:30—As the World Turns
12:00—Beat the Clock
12:30—House Party
1:00—Big Payoff
1:30—Verdict Is Yours
2:00—Brighter Day
2:15—Secret Storm
2:30—Edge of Night
3:00—Feminine Fancies
3:45—Search for Tomorrow
4:00—Uncle Bill's Cartoons
4:25—Devotions
4:30—Big Y Tex
5:00—Your TV Weatherman
5:05—News
5:15—Doug Edwards
5:30—Name That Tune
6:00—Dance Time
6:15—Video Scope
6:30—The Adorn Playhouse
7:00—To Tell the Truth
7:30—Red Skelton
8:00—Phil Silvers
9:00—Boots and Saddles
9:30—Mr. Adams and Eve
10:00—26 Men

## KOTI-TV (Channel 2)

MONDAY
4:00—Chaplain's Corner
4:05—Uncle Bill
5:00—Weather
5:05—News
5:15—Doug Edwards
5:30—Robin Hood
6:00—Klamath Schools
6:15—TBA
6:30—Talent Scouts
7:00—Danny Thomas
7:30—December Bride
8:00—Studio One
9:00—Passport
9:30—Burns and Allen
10:00—TBA
10:30—News
10:35—Knowledge
11:05—Sign Off

TUESDAY
11:10—Cartoon
11:15—Seach for Tomorrow
11:30—As the World Turns
12:00—Beat the Clock
12:30—House Party
1:00—Big Payoff
2:00—Brighter Day
2:15—Secret Storm
2:30—Edge of Night
3:00—Feminine Fancies
4:00—Chaplain's Corner
4:05—Uncle Bill
5:00—Weather
5:05—News
5:15—Doug Edwards
5:30—Name That Tune
6:00—Tech Talks
6:30—Wingo
7:00—To Tell the Truth
7:30—Red Skelton
8:00—$64,000 Question
8:30—Trackdown
9:00—Boots and Saddles
9:30—Adams and Eve
10:00—TBA
10:30—News
10:35—Championship Bowling
11:35—Sign Off

10:30—News
10:35—Championship Bowling
11:35—Sign Off

# One-a-Day Doilies

7106

by Alice Brooks

Dainty as snowflakes, these small doilies add a decorative note wherever you use them.

"Instant" magic—start and finish each doily in a day. Pattern 7106: crochet directions: round, square 9½ inches; oval 7½x13½—in No. 50 cotton.

Send Thirty-five cents (coins) for this pattern—add 5 cents for each pattern for 1st-class mailing. Send to Medford Mail Tribune, Household Arts Dept., P.O. Box 168, Old Chelsea Station, New York 11, N.Y. Print plainly NAME, ADDRESS, PATTERN NUMBER.

Send Twenty-five cents more for a copy of our Alice Brooks Needlecraft Catalogue. Two complete patterns are printed right in the book . . . plus a variety of designs that you will want to order: crochet, knitting, embroidery, huck weaving, quilts, toys, dolls.

# Thrifty Wardrobe

9103

6 mos. 1, 2, 3 yrs.

by Marian Martin

Dress! Petticoat! Playsuit! Mom, be thrifty, be smart—sew a whole wardrobe for your youngster from this. Easy Printed Pattern, use no-iron fabrics.

Printed Pattern 9103: Sizes 6 mos., 1, 2, 3 years. Size 2 dress takes 1⅜ yards 35-inch; petticoat ⅞ yard; playsuit 1⅛ yards. Embroidery transfer included.

Send Thirty-five cents (coins) for this pattern—add 5 cents for each pattern for 1st-class mailing. Send to Marian Martin, care of Medford Mail Tribune, Pattern Dept., 232 West 18th St., New York 11, N.Y. Print plainly NAME, ADDRESS with SIZE and STYLE NUMBER.

**CHILDREN ARRIVE EARLY**

Wiesbaden, Germany—(UP)—Forty per cent of West Germany's first born were conceived before marriage, the Federal Statistics Office reported Sunday. It said that in 1956, 77 per cent of all first born children in the country arrived before the first wedding anniversary.

A rocket with a theoretical speed of 25,000 miles per hour has been exhibited. It is ion-propelled and its power is derived from a nuclear reactor.


**Walt's TV & Radio Service**
Oldest Shop in So. Oregon
409 E Main Phone SP 2-2269
Day and Night Service (Medford and vicinity) 3.50
No calls Fri. eve., all day Sat. or Sunday


# The Medical Roundup

by Walter Alvarez

Emeritus Consultant in Medicine, Mayo Clinic
Emeritus Professor of Medicine, Mayo Foundation

**A Demand For My Booklets and Books**

To those hundreds of persons who write asking if I have booklets on this or that disease I would like to say that I have a number of booklets — each with a specified price. I will send a list of the booklets and their prices to anyone who will send a stamped, self-addressed envelope to The Register and Tribune Syndicate, Des Moines, Iowa.

Dr. Alvarez

At a recent meeting in Washington, D. C., it was reported by Dr. E. L. Wynder that any man who takes as many as seven shots of whiskey a day is more likely than are his non-drinking fellows to get a cancer of the mouth. The doctor thinks the alcohol may work by interfering with good nutrition of the cells lining the cavity of the mouth. But he would like to study more heavy drinkers who do not smoke because it is well known that heavy smoking greatly favors the development of cancer in the mouth.

**Deformity of the Feet In Infancy**

I recently read an article on deformed feet, written by Capt. Walter R. Miller, of the Naval Hospital in San Diego, Calif. He starts out by telling how an expert knows that a child is going to have flat feet, and what he does to prevent the deformity. The feet are first put into casts, and later, perhaps, into special shoes. Later, "medical heel wedging" may be used until the child is four or five. The child may have to have exercises in which he learns to walk on tiptoes for 150 or 200 steps twice a day.

Other children need correction for turning their feet too far in or too far out. Much can be done to correct club feet of several types. Usually, the handicapped child should be seen early by an able orthopedist.

Dr. Alvarez hopes his readers will understand that it would be impossible for him to answer requests for information or to attempt to diagnose by mail.

**(Released by The Register and Tribune Syndicate, 1958)**


**BEVERLY'S TV & RADIO**
Phone SPring 2-9001
634 Crater Lake Avenue
SERVICE CALLS $3.50
Open Sunday through Thursday til nine, close Friday 3 p.m.
My own shop 10 years.

Andy's YOUR FRIENDLY CREDIT JEWELER
15 NORTH CENTRAL

**TV TROUBLES?**
DIAL SP 2-5702 for
Expert Repairing
● TV ● Radio
● Hi-Fi Equipment
Factory Authorized Magnavox Service
HOMER HIGHT
Electronics Technician
25 Years Experience
PURUCKER MUSIC HOUSE

**RECIPE**
exchangers over back fences also trade information about insurance agencies and this is all to the good
**FOR**
ALEXANDER & BROWN, 128 E. Main St. The ALEXANDER & BROWN AGENCY believes it would deserve the deluxe treatment from a
**SKUNK**
if it failed in its job of handling all insurance details in such manner that none of its clients ever got in a
**STEW!**
Copyrighted


# Coach's Son Dies, Police Checking

Tokyo—(UP)—Police said they are investigating the death of Albert Dwight Jones, son of the late Yale football coach Tad Jones and nephew of the late Howard Jones, coach at the University of Southern California.

The 45-year-old New Haven, Conn. business man was found in his Tokyo hotel room Thursday evening, the victim of a cerebral hemmorrhage, which police said could have resulted from an injury.

The U. S. Embassy here identified Jones as the son and nephew of the famous football coaches.

Officers at the investigation section of the metropolitan police said they were questioning friends of Jones in Tokyo to determine what happened.

An autopsy by the Metropolitan Medical Investigation Institue attributed death to a cerebral hemorrhage caused by a "shock from outside."

# Mixup Unravelled; Irishman Wandered

New York — (UP) — Thomas Mahon's wife thought he was on his way to Ireland by mistake when the couple got separated while seeing off a friend aboard the liner America.

Mrs. Mahon told pier officials she was sure her husband was aboard.

"The last time I saw him," she said, "was when he was standing at attention while the ship's band played 'When Irish Eyes are Smiling.'"

But Mrs. Mahon's fears were unfounded. Her 81-year-old husband, investigation disclosed Saturday, arrived home later by a separate route.


**WEISFIELD'S WATCH SPECIALS**

Reg. 39.95
LADIES' and MAN'S WATER and SHOCK RESISTANT WRIST WATCH
ONLY $18.88 EACH
Quality watch for years of dependable service.
YEAR TO PAY
WEISFIELD'S
THE WEST'S LARGEST CREDIT Jewelers
122 E. Main Phone SP 3-5348
STORE HOURS:
9:30 a.m. to 5:30 p.m.

**DOW TV SERVICE**
● Expert Service
● All Makes ● TV Rentals
PHONE SP 2-7994
Day or Nite

**Science Shrinks Piles New Way Without Surgery**
**Finds Healing Substance That Relieves Pain, Stops Itching as it Shrinks Hemorrhoids**

New York, N. Y. (Special) — For the first time science has found a new healing substance with the astonishing ability to shrink hemorrhoids, stop itching, and relieve pain — without surgery.

In case after case, while gently relieving pain, actual reduction (shrinkage) took place.

Most amazing of all — results were so thorough that sufferers made astonishing statements like "Piles have ceased to be a problem!"

The secret is a new healing substance (Bio-Dyne*) — discovery of a world-famous research institute.

This substance is now available in *suppository or ointment form* under the name *Preparation H.** At your druggist. Money back guarantee.

*Reg. U.S. Pat. Off.


# Strange As It Seems

By ELSIE HIX

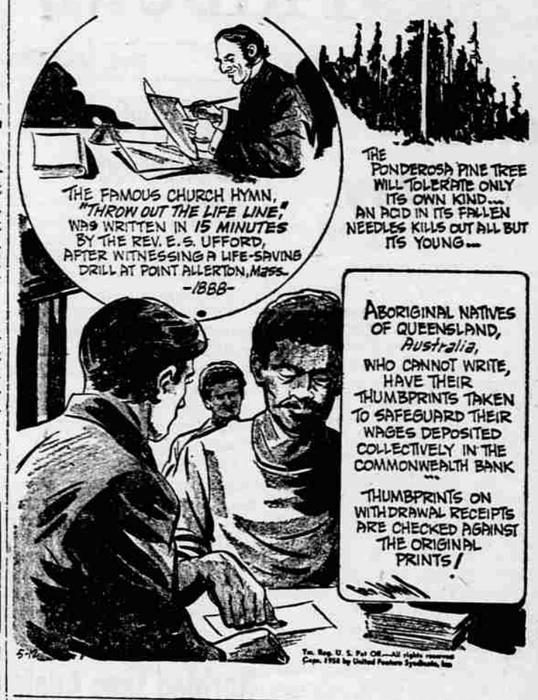


**ACROSS**

1—Swamp
4—Quarrel
8—Knock
11—Brazilian estuary
12—Biblical weed
13—Man's name
14—Indefinite article
15—Equality
17—Mexican dish
19—Household pet
21—Algonquian Indian
23—Deface
24—Turkish regiment
26—Dance step
28—Temporary shelter
31—Indonesian tribesman
33—Fish eggs
35—Owing
36—Hawaiian hawk
38—New shoots
41—Symbol for tellurium
42—Prefix: wrong
44—Lamprey
45—Unit of Siamese currency
47—Entreaty
49—Through
51—Wild buffalo of India
54—Time gone by
56—Condensed moisture
58—Affirmative
59—Cylindrical
62—Place
64—Compass point
65—Part of circle
66—Fruit cage
68—Pilaster
70—Cheer
71—Great bustard
72—Footlike part

**DOWN**

1—Trite
2—Conjunction
3—Opening
4—Strip of leather
5—Parent (colloq.)
6—Skill
7—Athletic group
8—Raised
9—Everyone
10—Baker's product
11—South American rodent
16—Conjunction
18—Small rug
20—Chinese pagoda
22—Sang
25—Possessive pronoun
27—French unit of currency
29—Hard-shelled fruit
30—Golf mound
32—Simian
34—Greek letter
36—Demon
37—Lubricate
39—Corded cloth
40—Music: as written
43—Hunt for
46—Attempt
48—Mature
50—Remains at ease
52—Birds' homes
53—On the ocean
55—Man's name
57—Pronoun
58—Sailor (colloq.)
60—Period of time
61—Dine
63—Hit lightly
67—A state (abbr.)
68—Compass point

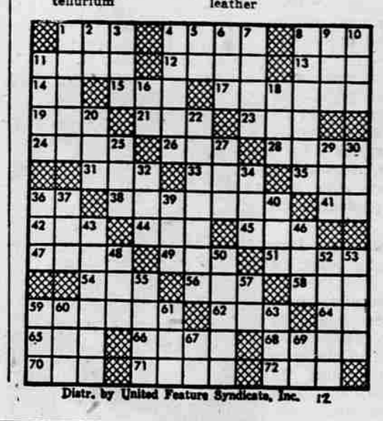

Distr. by United Feature Syndicate, Inc. 12

STEVE CANYON

LI' ABNER

BUZ SAWYER

BARNEY GOOGLE and SNUFFY SMITH

BLONDIE

MUTT and JEFF

**SPRING TIME is the RIGHT TIME to buy that second automobile needed for picnicking, fishing, and vacationing this summer. You will find an excellent selection of top quality cars listed in the classified ad section.**