# RADIO PROGRAMS—SUNDAY

Programs listed below are received from the radio stations and the Mail Tribune assumes no responsibility except to make changes as are supplied.

| KYJC 1230 kc | KMED 1440 kc | KWIN 1400 kc |
|---|---|---|
| 7:00—News** | | Bible Deliverance |
| 7:15—Farm Scene** | | Bible Deliverance |
| 7:30—Salt Lake Choir* | Hi-Fi Hour | Gospel Call |
| 7:45—Breakfast Tunes | Hi-Fi Hour | Gospel Call |
| 8:00—News** | News* | Oral Roberts |
| 8:15—Breakfast Tunes | Apostolic Faith | Oral Roberts |
| 8:30—Breakfast Tunes | Church of Christ | Christian Hour |
| 8:45—Collingwood** | Celebrity Time | Caroll Powell |
| 9:00—News** | News* Gospel | Radio Bible Class* |
| 9:15—Coffee Concert | Gospel Hour | Radio Bible Class* |
| 9:30—Coffee Concert | Bible Study* | Voice of Prophecy* |
| 9:45—Hour St. Francis | Bible Study* | Voice of Prophecy* |
| 10:00—News** | Presbyterian Service | Bill Cunningham* |
| 10:15—Record Rack | Presbyterian Service | Christian Science* |
| 10:30—Sammy Kaye** | Catholic Hour* | Frank and Ernest* |
| 10:45—Sammy Kaye** | Catholic Hour* | Ray McCoy |
| 11:00—News** | Monitor* | News* Sunday Show |
| 11:15—Music Box | Monitor* | Sunday Show |
| 11:30—Music Box | Monitor* | News* Sunday Show |
| 11:45—Music Box | Monitor* | Sunday Show |
| 12:00—Music Box | Monitor* | News* Sunday Show |
| 12:15—Music Box | Monitor* | Sunday Show |
| 12:30—Variety** | Monitor* | News* Sunday Show |
| 12:45—Lopez** | Monitor* | Sunday Show |
| 1:00—News** | Monitor* | News* Sunday Show |
| 1:15—Hit Parade | Monitor* | Sunday Show |
| 1:30—Hit Parade | Monitor* | News* Sunday Show |
| 1:45—Hit Parade | Monitor* | Sunday Show |
| 2:00—News** | Monitor* | News* Sunday Show |
| 2:15—Mixmaster | Bob Considine* | Sunday Show |
| 2:30—Slaughter** | Meet the Press* | News* Sunday Show |
| 2:45—Slaughter** | Meet the Press* | Sunday Show |
| 3:00—Frontier** | Monitor* | News* Sunday Show |
| 3:15—Frontier** | Monitor* | Sunday Show |
| 3:30—Sez Who** | Monitor* | News* Sunday Show |
| 3:45—Sez Who** | Monitor* | Sunday Show |
| 4:00—News-Indictment** | Monitor* | News* Sunday Show |
| 4:15—Indictment** | Monitor* | Sunday Show |
| 4:30—CBS Newsroom** | Monitor* | News* Sunday Show |
| 4:45—CBS Newsroom** | Monitor* | Sunday Meditations |
| 5:00—Jack Benny** | Monitor* | Revival |
| 5:15—Jack Benny** | Monitor* | Revival |
| 5:30—Paul Harvey* | Hansel & Gretel* | Lutheran Hour* |
| 5:45—Paul Harvey* | Hansel & Gretel* | Lutheran Hour* |
| 6:00—News-Suspense** | Hansel & Gretel* | News* Sunday Show |
| 6:15—Suspense** | Hansel & Gretel* | Sunday Show |
| 6:30—Gunsmoke** | Monitor* | News* Sunday Show |
| 6:45—Gunsmoke** | Monitor* | Dan Smoot* |
| 7:00—Dinner Music | Monitor* | Marion Theatre* |
| 7:15—Mitch Miller** | Monitor* | Marion Theatre* |
| 7:30—Mitch Miller** | Monitor* | Evening Gospel |
| 7:45—Mitch Miller** | Monitor* | Evening Gospel |
| 8:00—News-Frost | Hi-Fi Hour | Evening Gospel |
| 8:15—Country Music** | Hi-Fi Hour | Evening Gospel |
| 8:30—Music-World** | Ministers Roundtable | News* KWIN Karava |
| 8:45—Sports Resume** | Ministers Roundtable | KWIN Karavan |
| 9:00—Richfield Reporter** | Hi-Fi Hour | Wings of Healing* |
| 9:15—Turntable Terrace | Hi-Fi Hour | Wings of Healing* |
| 9:30—Turntable Terrace | Quaker Hour | Back to God |
| 9:45—Turntable Terrace | Quaker Hour | Back to God |
| 10:00—Turntable Terrace | Abby Green Organ | Hour of Decision |
| 10:15—Turntable Terrace | Abby Green Organ | Hour of Decision |
| 10:30—Turntable Terrace | Hour of Decision | News-Sign Off |
| 10:45—Turntable Terrace | Hour of Decision | |
| 11:00—Sign Off | Sign-Off | |

*ABC **CBS *NBC *MBS

# RADIO PROGRAMS—MONDAY

| | | |
|---|---|---|
| 6:00—News Roundup** | Wake Up to Music | Chuck Wagon |
| 6:15—Yawn Patrol | Wake Up to Music | Chuck Wagon |
| 6:30—Frank Goss** | Wake Up to Music | News-Chuckwagon |
| 6:45—Harry Babbitt** | First News | Local News |
| 7:00—Variety** | Wake Up to Music | Hemingway News* |
| 7:15—Secondari* | Weather News | Sunrise Serenade |
| 7:30—Sports | Valley Beeper | News* Swap & Sell |
| 7:45—Howard Miller** | Weather News | Sunrise Serenade |
| 8:00—McCoy-Weather | NBC News* Hear! | Cliff Engle News* |
| 8:15—Breakfast Club* | Hear! | Koffee Klatch |
| 8:30—Breakfast Club* | Hear! | News-Koffee Klatch |
| 8:45—Breakfast Club* | Hear! | Koffee Klatch |
| 9:00—Weisfield Mike | News* Swap & Sell | News-Lively Time |
| 9:15—Coffee Concert | Hear! | Lively Time |
| 9:30—Name Neighbor | Hear! | News-Lively Time |
| 9:45—Music Box | Fashion Flashes | Lively Time |
| 10:00—Music Box | NBC News* Hear! | Newspaper of Air* |
| 10:15—Mrs. Burton** | Hear! | Telo Test* |
| 10:30—Couple Next Door** | 5 Star Matinee* | News-Lively Time |
| 10:45—Pat Buttram** | 5 Star Matinee* | Lively Time |
| 11:00—Record Rack | NBC News* | News-Lively Time |
| 11:15—Trading Post | NBC Bandstand* | Woman's World |
| 11:30—Houseparty** | NBC Bandstand* | Queen for A Day |
| 11:45—Houseparty** | NBC Bandstand* | Queen for A Day |
| 12:00—Paul Harvey | Western News | News |
| 12:15—News-Weather | Weather—Markets | Roundup Time |
| 12:30—Record Room | Feature Section | News-Roundup Time |
| 12:45—Record Room | His Majesty the Baby | Roundup Time |
| 1:00—Backstage Wife** | News-House Party | News* Roundup |
| 1:15—Trent** | KMED House Party | Roundup Time |
| 1:30—Godfrey** | KMED House Party | News*-Roundup Time |
| 1:45—Godfrey** | KMED House Party | Roundup Time |
| 2:00—Godfrey** | NBC News* | News-Ramblin |
| 2:15—Godfrey** | Robbie Robbins | Ramblin |
| 2:30—Mixmaster | Robbie Robbins | News*—Ramblin' |
| 2:45—Mixmaster | Robbie Robbins | Ramblin |
| 3:00—Mixmaster | NBC News* | News-Ramblin |
| 3:15—Story Hour | Robbie Robbins | Ramblin |
| 3:30—Bulletins-Godfrey** | Robbie Robbins | News-Ramblin |
| 3:45—Godfrey** | Robbie Robbins | News*-Ramblin' |
| 4:00—Ed. Murrow** | NBC News* | Futon Lewis Jr.* |
| 4:15—Music Rack | Robbie Robbins | Hemingway News* |
| 4:30—Harmon** | Robbie Robbins | News-One for the Road |
| 4:45—Goss** | Robbie Robbins | One for the Road |
| 5:00—Traffic Jam | News* | News-One for the Road |
| 5:15—Thomas** | Robbie Robbins | One For The Road |
| 5:30—Tune-Amos-Andy** | Weather-News | News-One for the Roa |
| 5:45—Amos-Andy** | Orval Anderson* | One for Road-Sports |
| 6:00—News-Sports | NBC News* Music | World News Roundup |
| 6:15—Eventide | Hi-Fi Hour | Sports Previews |
| 6:30—Lewis** | Hi-Fi Hour | Sports Preview |
| 6:45—Lewis** | Hi-Fi Hour | Candle Light & Wine |
| 7:00—Herman** | NBC News* | News-KWIN Karavan |
| 7:15—Morgan* | Groucho Marx* | KWIN Karavan |
| 7:30—World Tonight** | News of the World* | News-KWIN Karavan |
| 7:45—World-Sevareid** | One Man's Family* | KWIN Karavan |
| 8:00—Political Roundup | NBC News* | Medford-Hi-Rythm |
| 8:15—Political Roundup | Classical Corner | Medford-Hi-Rythm |
| 8:30—Political Roundup | Classical Corner | Medford-Hi-Rythm |
| 8:45—Political Roundup | Classical Corner | Medford-Hi-Rythm |
| 9:00—Richfield Reporter* | Telephone Hour* | News-Green Room |
| 9:15—T. Terrace | Telephone Hour* | Green Room |
| 9:30—T. Terrace | Nightbeat | News-Green Room |
| 9:45—T. Terrace | Nightbeat | Green Room |
| 10:00—World News | Could this Be You | Sign Off |
| 10:15—T. Terrace | Could this Be You | |
| 10:30—Turntable Terrace | Nightbeat | |
| 10:45—Terrace-News | Nightbeat | |
| 11:00—Sign Off | News | |
| 11:15— | Nightbeat | |
| 11:30— | Sign Off | |

*ABC **CBS *NBC *MBS

**KBOY—730 KC**

**SUNDAY**
5:30—Sign On. Music for Birds
Weather on hour, news on half hour, all day.
8:00—Music for Sunday
11:00—Church services
12:00—Picnic, patio and portable tunes
7:30—Sign off

**MONDAY**
5:30—Sign on. Music for Birds.
Weather on hour, news on half hour, all day.
7:15—Farm News
8:00—Chuck Fields
10:00—Bargain Roundup
11:00—Uncle Rick
12:15—Farm Market
12:30—Stock Market Closing
2:35—Bargain Roundup
4:00—Request Time
5:00—Just Plain Junior
7:30—Sign Off

# TELEVISION PROGRAMS

The following TV broadcast log is printed as a free public service for the Mail Tribune's readers and TV viewers. Schedule changes are printed as provided by the TV stations and the Mail Tribune cannot accept responsibility for errors or omissions.

## KBES-TV (Channel 5)

**SUNDAY**
10:50—Cartoon
11:00—Big Issue
12:00—Joe Palooka
12:30—Face the Nation
1:00—Dan Smoot Report
1:15—Country Style USA
1:30—Liberace
2:00—Operation Europe
2:30—Get Set and Go
3:30—Rosemary Clooney
4:00—20th Century
4:30—Maverick
5:30—This is the Life
6:00—News
6:15—Gateway
6:30—Bachelor Father
7:00—Ed Sullivan
8:00—GE Theatre
8:30—Alfred Hitchcock
9:00—Loretta Young
9:30—Ray Milland
10:00—Bounty of the Forest
10:30—Pat Boone
11:00—News
11:05—Sign-Off

**MONDAY**
11:00—Walter Cronkite News
11:05—Cartoon
11:15—Film Folio
11:30—As the World Turns
12:00—Beat the Clock
12:30—House Party
1:00—Big Payoff
1:30—Verdict is Yours
2:00—Brighter Day
2:15—Secret Storm
2:30—Edge of Night
3:00—Feminine Fancies
3:45—Search for Tomorrow
4:00—Uncle Bill's Cartoons
4:25—Devotions
4:45—Visit City Police
4:30—Garden, Farm & Home
5:00—Your TV Weatherman
5:05—News
5:15—Doug Edwards
5:30—Robin Hood
6:00—TV Question Box
6:15—Political—Walter Nunley
6:25—Political—Louis Rinquette
6:30—Talent Scouts
7:00—Danny Thomas
7:30—December Bride
8:00—Studio One Hd.
9:00—Political—E. Durno
9:15—A Time to Remember
9:30—Burns and Allen
10:00—Adv. in Knowledge

## KOTI-TV (Channel 2)

**SUNDAY**
11:00—Youth Wants To Know
11:30—Look Here
12:30—Face the Nation
1:00—Porthole
1:30—Last Word
2:00—Cartoons
3:30—Rosemary Clooney
4:30—Maverik
6:00—News
6:15—Dan Smoot Report
6:30—Bachelor Father
7:00—Ed Sullivan
8:00—GE Theater
8:30—Alfred Hitchcock
9:00—Loretta Young
9:30—Ray Milland
10:00—Passport
10:30—Pat Boone
11:05—Sign Off

**MONDAY**
11:20—Cartoon
11:30—As the World Turns
12:00—Beat the Clock
12:30—House Party
1:00—Big Payoff
1:30—Verdict is Yours
2:00—Brighter Day
2:15—Secret Storm
2:30—Edge of Night
3:00—Feminine Fancies
3:45—Search for Tomorrow
4:00—Chaplain's Corner
4:05—Uncle Bill
5:00—Weather
5:05—News
5:15—Doug Edwards
5:30—Passport
6:00—Klamath Schools
6:15—TBA
6:30—Talent Scouts
7:00—Danny Thomas
7:30—December Bride
8:00—Studio One
9:00—Bobin Hood
9:30—Burns and Allen
10:00—Knowledge
10:30—News
10:35—Sign Off

Dead Line on Classified Ads: 5:30 p.m. for following day, except 10 a.m. for Monday; for Sunday, noon Saturday.

10:30—Political—Robert Holmes
10:35—Your Navy
11:05—Sign Off

# STAR GAZER

By CLAY R. POLLAN

Your Daily Activity Guide According to the Stars.
To develop message for Sunday, read words corresponding to numbers of your Zodiac birth sign.

ARIES MAR. 22 – APR. 20: 12-13-24-30 69-78-83-84
TAURUS APR. 21 – MAY 21: 15-17-23-26 43-49-87-88
GEMINI MAY 22 – JUNE 22: 2-9-28-31 32-45-53
CANCER JUNE 23 – JULY 23: 57-59-66-68 70-76-85-86
LEO JULY 24 – AUG. 23: 51-56-60-63 71-77-79-80
VIRGO AUG. 24 – SEPT. 22: 11-14-18-38 42-50-55
LIBRA SEPT. 23 – OCT. 23: 20-21-29-44 47-72-73
SCORPIO OCT. 24 – NOV. 22: 22-25-27-52 54-62-65
SAGITTARIUS NOV. 23 – DEC. 22: 3-6-8-34 46-75-89-90
CAPRICORN DEC. 23 – JAN. 20: 5-33-39-58 61-64-67
AQUARIUS JAN. 21 – FEB. 19: 1-16-19-36 40-48-81-82
PISCES FEB. 20 – MAR. 21: 4-7-10-35 37-41-74

| | | | | | |
|---|---|---|---|---|---|
| 1 The | 31 Today | 61 Save | | | |
| 2 Make | 32 Travel | 62 Go | | | |
| 3 A | 33 Your | 63 Partnership | | | |
| 4 Unexpected | 34 Bring | 64 And | | | |
| 5 Re-examine | 35 Gum | 65 Quickly | | | |
| 6 Friend | 36 Your | 66 Matters | | | |
| 7 Events | 37 Things | 67 Consolidate | | | |
| 8 May | 38 That | 68 Or | | | |
| 9 Important | 39 Financial | 69 Upon | | | |
| 10 Could | 40 Direction | 70 Serious | | | |
| 11 Don't | 41 Up | 71 Ventures | | | |
| 12 Others | 42 You | 72 New | | | |
| 13 Cannot | 43 And | 73 Connection | | | |
| 14 Purchase | 44 To | 74 Today | | | |
| 15 A | 45 Visit | 75 News | | | |
| 16 Tide | 46 Good | 76 Study | | | |
| 17 New | 47 Some | 77 Romance | | | |
| 18 Anything | 48 Keep | 78 To | | | |
| 19 Turns | 49 A | 79 And | | | |
| 20 Give | 50 Don't | 80 Affection | | | |
| 21 Serious | 51 Favorable | 81 Yourself | | | |
| 22 Remember | 52 Come | 82 Prepared | | | |
| 23 Attitude | 53 Friends | 83 Extend | | | |
| 24 Be | 54 Quickly | 84 Cooperation | | | |
| 25 Good | 55 Need | 85 And | | | |
| 26 Here | 56 For | 86 Thinking | | | |
| 27 Openings | 57 Favors | 87 Better | | | |
| 28 Decisions | 58 Status | 88 One | | | |
| 29 Thought | 59 Religious | 89 Good | | | |
| 30 Counted | 60 Matrimonial | 90 Cheer | | | |

Good — Adverse — 5/11 Neutral

# The Medical Roundup

by Walter Alvarez

Emeritus Consultant in Medicine, Mayo Clinic
Emeritus Professor of Medicine, Mayo Foundation

**Cost of Socialized Medicine**

Many persons who think it would be a wonderful thing if our government would employ physicians and pay all the costs of illness, might note that the British Government has just had to admit that the costs of their National Health Service have been soaring. The Service is now costing four times what the original advocates of the scheme calculated, and as a result, everyone in England is faced with the need for going down into his pocket for a decided increase in taxes.

Dr. Alvarez

**Whiplash Injuries of the Neck**

In a recent article on whiplash injuries of the neck, Dr. C. D. Hawkes, of Memphis points out that today many persons seated quietly in their car, which perhaps has stopped at an intersection, are injured when some careless or drunken driver crashes into them from behind. What happens is that first, as the body is suddenly moved forward, the head flies back. The next second it flies forward. Naturally, this is rough on the joints between the bottom of the skull and the top of the spine, and on all the important tissues surrounding this region. There can be injury to one of the disks between two vertebras, or some dislocation between two veretbras, or a fracture of some part of a vertebra.

Much can often be learned from x-ray films made at several angles. Often, the head is put in traction and this helps. The person injured is usually wise not to get into a long and mentally distressing lawsuit, and he is wise to get back to work as soon as possible. What with perhaps overtreatment, much worry, long hospitalization, the running up of big bills, and then great anxiety as to who is going to pay them a person with a somewhat unstable nervous system can easily slip into a compensation neurosis that can wreck him in every way, and leave him disabled for a year or two.

I am sure that if I had a whiplash injury, and in a few days could get about, perhaps in a plaster collar, I would go back to the office and go to work. If insurance adjusters could get something out of the man who hit me, well and good; if not, I would not want to sue; I would not want to take chances with the psychic strain of a lawsuit. This could make my neck immensely worse.

As Dr. J. Sloan Berryman, of Los Angeles has said, because many a patient expects his physician to appear later for him as an expert witness in court, he unconsciously exaggerates symptoms.

If the first doctor called says he cannot see where the patient has suffered much of an injury, the man is likely to get worse. In search of more sympathy he goes to another physician and perhaps another, and in the process, he is likely to get ever more anxious and hence ever more disabled.

# Griffin Creek Visits Library

Members of the eighth grade of the Griffin Creek school, with their teacher, Roland Griffith, spent Thursday in the Medford Public library, headquarters of the Jackson County library.

After a brief talk by Librarian Helen Webster on the use of the card catalog and reference tools, the group made a tour of all library departments.

Miss Webster expressed the concern of the library over the fact that Griffin Creek has at the present time neither a community branch nor bookmobile service and explained that a library station could be established at any time provided some member of the community is willing to accept responsibility for its housing and administration.

The remainder of the morning was devoted to practice in research and bibliography with each of the 29 students working on a topic of his own choice under supervision of Griffith, who has recently written a paper on the subject of library research for a course taken at Southern Oregon college.

Students participating in the study session were Verna Adam, Jim Allright, Barbara Bailey, Judy Bailey, Randy Bradshaw, Jerry Chenult, Brian Christofferson, Wesley Childreth, Dean Evernham, Diane Evernham, Max Gillespie, Diane Hittle, Janet Kelley, Nancy Kime, Joyce Leon, Judy Manson, Pat Methvin, Kay Miller, Margie Moir, Larry Muir, Terry O'Conners, Joyce Perkett, Dave Redmond, Richard Roberts, Jackie Rummel, Nola Shurteleff, Carole Standridge, Linda Vance, Barbara Walker.

## *958 Students Are Enrolled at Ashland*

Ashland—A total of 958 are enrolled at Southern Oregon college, the first time since 1946 that spring enrollment has exceeded fall term registrations, Dr. Elmo Stevenson, SOC president, has announced.

The 958 enrolled now compares to 931 last fall. There are 621 men and 337 women enrolled. The freshman class is the largest with 310, there are 250 sophomores, 170 juniors and 112 seniors. There are eight graduate and 69 special students.

Walt's TV & Radio Service
Oldest Shop in So. Oregon
409 E Main Phone SP 2-2269
Day and Night Service (Medford and vicinity) 3.50
No calls Fri. eve., all day Sat., or Sunday

# $20,000 Damage Suit Filed in Court

R. D. Lowry, Medford, is seeking $20,350 in damages from Ednamae Hail Hamm, owner of Casino tavern, Medford.

Damages include $350 for loss of earnings, medical services and X-rays; $10,000 compensatory damages, $5,000 exemplary and $5,000 punitive damages.

According to the complaint, on Dec. 25, 1957, Lowry was visiting the premises of the tavern as an employee of Mrs. Hamm. Another employee, Amos Shadley, assaulted Lowry, dragged him from the premises and pushed him into the street, Lowry charges in his complaint.

## *Extradited Friday*

Glenn Eugene Wolter, 21, Wisconsin, was extradited to Sheboygen, Wisc., Friday, Chief Criminal Deputy Joe Walsh has reported.

Wolter was arrested earlier this week on a warrant charging non-support and signed by Wisconsin authorities. The Sheboygen sheriff picked up Wolter, Walsh said.

BEVERLY'S TV & RADIO
Phone SPring 2-9001
634 Crater Lake Avenue
SERVICE CALLS $3.50
Open Sunday through Thursday til nine, close Friday 3 p.m.
My own shop 10 years.

Andy's Your Friendly Credit Jeweler
15 NORTH CENTRAL

PURUCKER'S
SAVE ON RECORDS
Plan
• Each Week a TOP HIT!
Reg. 98c Special 65¢
• Each Week a Long Play Record
Reg. 3.98—Special 2.98
Selection Changes ea. wk.
PURUCKER'S MUSIC HOUSE
111 North Central

WEISFIELD'S
WATCH SPECIALS

Reg. 39.95
LADIES' and MAN'S WATER and SHOCK RESISTANT WRIST WATCH
ONLY $18.88 EACH
Quality watch for years of dependable service.
YEAR TO PAY
WEISFIELD'S
THE WEST'S LARGEST CREDIT Jewelers
122 E. Main Phone SP 3-5348
STORE HOURS:
9:30 a.m. to 5:30 p.m.

TELEVISION
Radio & Small Appliance
REPAIR
Work Guaranteed
CALL SP 3-6241
TROWBRIDGE & FLYNN
214 West Main

LOW PRICES
B. F. Goodrich
TIRES
6 Months to Pay
Johnston Stores
112 SOUTH RIVERSIDE
B.F.Goodrich TIRES-BATTERIES
B.F.Goodrich
FIRST IN RUBBER

# *Strange As It Seems*

By ELSIE HIX

# CROSSWORD PUZZLE

Answer to Yesterday's Puzzle

| | | | | | | | | | | | | |
|---|---|---|---|---|---|---|---|---|---|---|---|---|
| PAR | | HASTE | | | | ROT | | | | | | |
| ELA | | UNTIL | | | | HIE | | | | | | |
| TAM | | STEM | | | | FOLD | | | | | | |
| | | POSIT | | IO | | | | | | | | |
| MA | | GAP | | COOKED | | | | | | | | |
| ARM | | ROTUNDITY | | | | | | | | | | |
| DIES | | DOR | | SWAN | | | | | | | | |
| RESIDENTS | | | | INE | | | | | | | | |
| ELATES | | | | IKE | | AS | | | | | | |
| | | EN | | SLAMS | | | | | | | | |
| ERAS | | SLAT | | | | ODD | | | | | | |
| RAN | | STAGE | | | | LEO | | | | | | |
| ATT | | TAMES | | | | EWE | | | | | | |

ACROSS
1—Cooked in fat
6—Alms
11—Procedure
12—Ranting
14—Garment
15—Cubic meter
17—Conjunction
18—Suffix: pertaining to
19—Rents
20—Backward
21—Pronoun
22—Man's name
23—Beverage (pl.)
24—Built
26—Waste silk fibers
27—Raised
28—Muse of poetry
29—Plumlike fruit (pl.)
31—Wider
34—Metal fasteners
35—Liberates
36—District Attorney (abbr.)
37—Beam
38—Solo (pl.)
39—Peruke
40—Indefinite article
41—Iroquoian Indians
42—Rate
43—Longs for
45—Occurrences
47—Cut of meat
48—Arrows

DOWN
1—Puzzler
2—Country boy (colloq.)
3—Anger
4—Plural ending
5—Wanted
6—Color
7—Paddles
8—Hail!
9—Chinese mile
10—Breathes loudly in sleep
11—Felony
13—Twelve dozen
16—Walked on
19—Detests
20—Overflow
22—Land measure (pl.)
23—Assumed name
25—Hard wood
26—Floating ice masses
28—Folded
29—Sprinkle
30—Climbing plants
31—Kind of cheese
32—Decrees
33—Rants
35—Search (slang)
38—Wild buffalo of India
39—Need
41—Before
42—Through
44—Near
46—A state (abbr.)

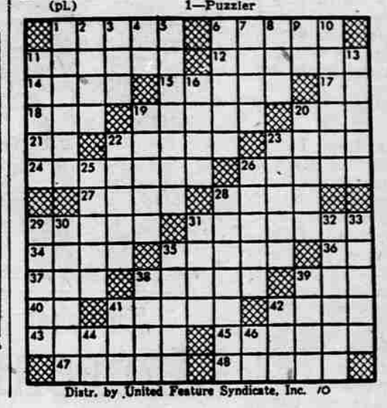

Distr. by United Feature Syndicate, Inc. 10

STEVE CANYON

LI' ABNER

BUZ SAWYER

BARNEY GOOGLE and SNUFFY SMITH

BLONDIE

MUTT and JEFF

**SPRING TIME is the RIGHT TIME to buy that second automobile needed for picnicking, fishing, and vacationing this summer. You will find an excellent selection of top quality cars listed in the classified ad section.**