Medford Trips Crater Twice; Grants Pass Pounds Klamath

SOUTHERN OREGON CONFERENCE STANDINGS

	W.	L.	Pct.
Grants Pass	6	1	.857
Ashland	4	2	.667
Medford	4	2	.667
Klamath Falls	1	5	.167
Crater	1	6	.143

Grants Pass High school was just one game away from a second successive Southern Oregon conference baseball championship and Medford and Ashland were deadlocked in second place after Friday afternoon clashes in the circuit.

Medford whitewashed the Crater high Comets 6 to 0 in the counting fracas of a doubleheader at Cheney field here and made it an afternoon sweep by grabbing the non-league second hassle 2 to 0. Grants Pass was certain of no less than a tie for the crown after pounding hapless Klamath Falls 20 to 2.

Ashland's Grizzlies and Medford's Black Tornado fight to keep in the running next Friday on the Medford diamond. Winner will still have a chance to knot with Grants Pass and force a play-off for the right to represent District 6 A-1 in state eliminations. The loser will be out of contention.

Fifth For Barr

Klamath Falls meets Crater at Cheney field in the other loop rivalry next Friday and the regular conference slate ends on Friday May 23 with Medford at Klamath Falls and Grants Pass at Ashland.

Pitcher Dennis Barr, tossing his fifth win of the season for Medford, held Crater to one hit in the counting conflict on Friday. In the meantime, Tornado swatters got to Bob Fowler for nine bingles with seven of them figuring in the scoring. Ray Konopasek drove in three of the Medford markers and Cal Dean two. Medford defense was more than adequate in holding the Comets down.

A rousing fourth - inning homer smack over the center field barrier by Lowell Dean, followed by a triple to right field by Dale Shaw, a walk to Konopasek and a single by Ken Jensen accounted for all Medford scoring in the second and on-loop fray. Tom Laurance was on the hill for Medford and held the Crater nine to two hits over the five-inning distance.

One In Second

The Tornado ran up a single run in the second stanza of the opener. Lowell Dean and Konopasek singled and an error on a rap by Jensen enabled Dean to score. A double play helped Crater avert further damage in the inning.

After Konopasek and Jensen got away with a double steal, Barr walked to load the bags. Dick Durante knocked the ball to pitcher Fowler and Konopasek was out on the throw home. The relay to first failed to get Durante but first baseman Dennis Pfaff threw the ball back to catcher Randy Campbell who nailed Jensen trying to come home.

In the third inning George Ice led off with a single for Medford. Cal Dean forced Ice out. Ron Peery was safe on an error and Lowell Dean walked to load the bags. All three runners romped home on Konopasek's single.

Lowell Dean Triples

The two other runs were in the seventh inning on a double by Durante and one-basers by Ice and Cal Dean. Lowell Dean slammed a triple in the inning but no run resulted since his brother, Cal, had been doubled off second base on Peery's flyout.

Crater threatened twice in the game, getting a man to third base in the third inning on a walk, passed ball and groundout and loading the sacks in the fifth on a walk, error and single by Brian Sewell.

Laurance struck out four and walked two in the second mix. Only two men got as far as second base against him. Dave Brown doubled and Fowler singled for the only hits. For Crater Bill Anhorn hurled a six hitter, fanning four and walking two. Frank Peterson, Cal Dean and Peery picked up the Medford safeties outside the scoring inning.

Crater had three double plays in the opener.

FRIDAY FIRST GAME:

Medford	AB	R	H	PO	A	E
Rurante, rf	4	1	1	1	0	0
Ice, lf	3	1	2	0	0	0
C. Dean, ss	4	1	2	0	1	0
Peery, cf	4	1	0	1	0	0
L. Dean, 1b	3	2	2	10	0	0
L. Brown, 3b	4	0	0	0	0	1
Konopasek, 2b	3	0	2	0	6	1
Jensen, c	3	0	0	9	1	0
Barr, p	2	0	0	0	1	0
Totals	30	6	9	21	9	2

Crater	AB	R	H	PO	A	E
Pfaff, 1b	3	0	0	6	2	0
J. Anhorn, 3b	2	0	0	0	1	2
Korbol, rf	3	0	0	0	0	0
Striplin, 2b	3	0	0	2	1	0
Fowler, p	3	0	0	0	3	0
D. Brown, lf	3	0	0	0	0	0
Neet, cf	1	0	0	1	1	0
Campbell, c	3	0	0	9	0	0
Sewell, ss	2	0	1	3	3	1
Totals	23	0	1	21	11	3

Medford	013 000 0—6
Crater	000 000 0—0

Runs batted in—C. Dean 2, Konopasek 3. Two base hit—Durante. Three base hit—L. Dean. Stolen bases—Ice 2, Konopasek, Jensen. Double plays—Fowler to Campbell to Pfaff to Campbell, Striplin to Pfaff, Neet to Sewell to Striplin, Jensen to L. Dean. Left on base—Crater 5, Medford 6. Bases on balls—off Fowler 2, off Barr 3. Strikeouts—Barr 7, by Fowler 7. Earned runs—Medford 2. Hit by pitched ball — Ice (by Fowler). Passed balls—Jensen, Campbell. Umpires—Jones and Warren.

FRIDAY SECOND GAME:

Medford	000 20—2	6	1
Crater	000 00—0	2	1

Laurance and Jensen; B. Anhorn and Campbell.

Black Tornado Nine Bumps Yrekans 3-1

Bringing their season record to break even status, the Medford high baseballers whipped Yreka, Calif., 3 to 1 here Saturday.

It was a non-league affair and evend the score for a 5 to 4 loss at the start of the compaign.

Medford's season standing for all games is now 11 wins and 11 defeats.

The Tornado yesterday got its runs in scattered manner, one at a time. First marker was in the opening rame on a hit by Ken Durkee, a passed ball and another single by Calvin Dean. In the third canto the Tornado combined Jerry Anderson's line-drive three-bagger and Dick Durante's sacrifice fly-out. Peery safetied in the sixth panel, advanced on a steal and an error and scored on a hit by George Ice.

Anderson Goes 6 1/3

Yreka combined a hit batter and hits by Dillen and Trinca for its lone marker in the fifth.

Anderson pitched 61/3 innings for Medford, giving up two of the hits, walking nine batters, hitting one and striking out three. Lawe, going 3 3/ cantos for Yreka was tagged for four safties. He issued a base on balls and struck out one. Tourville yielded the other hits and a walk and fanned three.

Calvin Dean had two hits in three times up. Lowell Dean tripled for Medford.

LINESCORES:

Yreka	000 010 0—1 3 2
Medford	101 001 x—3 7 0

Lawe, Tourville (4) and Dillen; Anderson, Laurance (6) and Jensen.

Puckett Sets District Marks

La Grande—(AP)—Eight records were broken at the District 8-B track meet here Friday. Jim Puckett, Cove high school ace, smashed three of them.

Puckett set new records in the 100-yard dash, the 220 and the broad jump. He eclipsed the old broadjump mark of 21 feet, 3 ¾ inches, with a leap of 21 feet and 7½ inches. His times in both the 100 and the 220 were better than his own record times last year. He ran the 100 in 9.7 and the 220 in 22.2.

Enterprise won the meet with 81 points followed by Union with 47.

OFFERED STATE POST

Frankfurt, Ky. — (AP)—B. Chandler, Kentucky governor who formerly was commissioner of baseball, said he would talk to Earle Combs, former New York Yankee outfielder about taking the vacant post of state banking commissioner. Combs, who lives in Richmond, Ky., is a member of the board of directors of the State Bank and Trust company there.

Prep Scores

FRIDAY BASEBALL
By United Press

Grants Pass 20, Klamath Falls 2
Medford 6, Crater 0 (1st game)
Medford 2, Crater 0 (2nd game)
Hermiston 3, The Dalles 0 (1st game)
The Dalles 3, Hermiston 0 (2nd game)
Dayton 12, Willamina 1
Sandy 8, Oregon City 2
Junction City 8, Pleasant Hill 1 (1st game)
Junction City 11, Pleasant Hill 0 (2nd game)
Butte Falls 10, Jacksonville 6
Stayton 5, Mt. Angel 3 (10 innings)
Forest Grove 17, Newberg 4
Washington 3, Madison 2
Oswego 3, St. Helens 2
Wilson 11, Roosevelt 5
Lincoln 5, Jefferson 2
Beaverton 12, Gresham 8
Grant 3, Cleveland 0
Franklin 4, Benson 1
David Douglas 7, Milwaukie 0

Ward's Will Be
CLOSED
All Day
Monday and Tuesday
MAY 12 and 13
Grand Opening
your new WARDS
MONTGOMERY WARD
Wednesday Noon

MEDFORD MAIL TRIBUNE
SPORTS

Pelican Players Cop District Net Titles, Get 6 State Berths

Julius Reynolds and John Bousquet, Klamath Falls, runners-up for the 1957 state high school tennis title, won the District 4 double championship Friday ,and Jim Norland, also of Klamath and district finalist last year, claimed the singles diadem.

The day-long district meet was held on the Medford courts.

Reynolds and Bousquet, 1957 district doubles finalists, downed a pair of Klamath teammates in their Friday finale. They subdued Gene Simmons and Keith Baxter, 6-4, 5-7, 7-5. Norland, who gained the Oregon semi-finals in 1957, beat Fred McKeen, Jacksonville, 6-1, 6-0, in the Friday title match. McKeen was District 6 champ playing for Roseburg last year while Norland lost to Medford's Jim Gordon in the 1957 district finals.

Enter State Tourney

Winners and runners - up both enter the state tournament Friday and Saturday, May 17 and 18 at Corvallis.

Reynolds and Bousquet reached the district final by whipipng Phil Mansell and Ron Erickson, Grants Pass, 6-1, 6-2, while Simmons and Baxter got by Gary Cummings and Paul Ryn, Medford, 6-1, 6-0.

Norland overcame Hank Hampton, Ashland, 6-0, 6-0, in the semi-finals while McKeen took his match from Jerry Joy, Ashland. Joy won the first set 6-4 and McKeen the next 6-2. The Jacksonville player took the last set when Joy defaulted because of illness.

Klamath Falls was Southern Oregon conference champion also in dual engagements this spring.

SINGLES:
First round—
Jim Norland, KF, bye; Bud Orr, GP, def. Henry Olson, M, 6-3, 6-4; Hank Hampton, A, def. Wally West, EP, 7-5, 6-3; Bill Maffett, GP, def. Rod Weidman, EP, 6-1, 6-1; John Root, M, def. Duane Fitzsimmons, KF, 6-0, 6-4; Fred McKeen, Jacksonville, def. Eddie Seymore, GP, 6-0, 6-2; Dave Mannan, GP, def. Joe Andrews, EP, 6-0, 6-0; Jerry Joy, A, bye.

Second round—
Norland def. Orr 6-1, 6-1; Hampton def. Maffett 3-6, 6-1, 6-4; McKeen def. Root 6-0, 6-3; Joy def. Mannan 7-9, 6-1, 6-0.

DOUBLES:
First round—
Julius Reynolds and John Bousquet, KF, def. John Shaw and Dave Ryn, M, 6-2, 6-0; Phil Mansell and Ron Erickson, GP, bye; Gene Simmons and Keith Baxter, GP, def. Sid Jackson and Bob Berryman, EP, 6-2, 6-4; Gary Cummings and Paul Ryn, M, def. Dave Duke and Horst Jebbeloh, GP, 6-4, 6-2.

Moyer Goes 13 Fights Despite Nose, Lip Cuts

Newport —(AP)— Phil Moyer, Portland, who is unbeaten in nine professional fights, suffered a cut lip and a bop on the nose in the ring here Friday night at the hands of two young fighters, one of them a 112-pounder.

Moyer was acting as a referee in elimination competition for Southwestern Oregon AAU championships when the face punches occurred.

In the 5th bout of the night he went in to separate two young battlers and one of them planted a wild swing on his mouth, cutting it and causing it to swell. In the 10th fight of the evening, another misplaced hit got him on the nose.

He went the whole 13 fights.

Salt Lake Raps Phoenix, 9-5

Salt Lake City —(AP)— Salt Lake City borrowed a note from the Phoenix script Saturday, hitting four home runs for a 9-5 Pacific Coast league victory over the Giants.

The victory, before 1,807 at Derks Field, gave the Bees a lead in the current series three games to two.

Dick Stuart collected his seventh and eighth of the campaign, Jim McDaniel got his fifth and Willie Meldenez his second in the barrage that victimized veteran Max Surkont for his second defeat of the year.

Phoenix	000 022 001—5	9	2
Salt Lake	005 002 20x—9	7	1

Surkont, Margoneri (4), Anderson (8) and McCardell; Nelson, Hardison (6) and Hall. HR—McDaniel, Melendez, Stuart 2, Salt Lake; Amalfitano, Phx. WP—Nelson. LP—Surkont.

Friday Games Close in PCL

By GENE BRYANT
United Press Sports Writer

The Pacific Coast league pennant race has been unusually tight so far this season and Friday night was no exception as all four games were decided by one run.

Two contests went into extra innings. Sacramento scored a single run in the bottom of the 13th frame to shade San Diego, 2-1, the third straight night the Padre-Solon tilts have been decided by that score. And Portland pushed across a single tally in the bottom of the 11th to edge Spokane by the same 2-1 margin.

In other games, Phoenix halted a rally by Salt Lake in the final inning to post a 6-5 decision, and Vancouver scored a single run in the opening frame and held on for a 1-0 victory over Seattle.

Frosh Slap Rooks 12-5

Eugene — (AP) — The Oregon Ducklings rolled to a 12-5 win over the Oregon State Rooks Friday in the opening game of an annual four-game baseball series between the two teams here.

Denny Peterson, Duckling pitching ace from The Dalles, scattered nine Rook hits, whiffed 10, and slammed three hits, including a double. He drove in one run and scored four others himself.

It was the first loss of the season for the Rooks.

Cavemen Tops In 3-Way Meet At Grants Pass

Grants Pass — Grants Pass tracksters played a poor host Saturday and walked off with high scoring honors at a three-way track meet with Crater and Ashland high schools.

The Cavemen scored 79½ points to the Comets 59½ and the Grizzlies' 46. The only double winner of the meet was Klett of Grants Pass who took the dash in 10.4 and the 220 in 20.3. Runners were hampered by a strong headwind.

John Burns, Crater trackman, recorded a 5 foot, 11½ inches for his best jump of the year. Burt of Grants Pass lowered the Caveman low hurdles mark .2, recording a 22.2 for the sticks.

Phoenix HS Cindermen Defeat IV

Phoenix — Phoenix high nabbed eight of the 13 first spots, swept three events and scored a near sweep in another Friday to trim Illinois Valley in a track meet. Score was 78½ to 34½.

Jim Stout in the high and broad jumps, Don Korth in the javelin and Terry Hamilton in the shotput and low hurdles were double winners for Phoenix. Grant Dickey won the 100 and 220-yard sprints for Illinois Valley.

Phoenix sweeps of all three places were in the javelin, shot put and broad jump. The Pirates took first and second and tied for third in the high jump.

RESULTS:
High hurdles—Dillree, P. T. Hamilton, P; England, IV. :16.6.
100—Dickey, IV; Lumley, P; Faytinger, P. :10.5.
Mile—Davis, IV; Reese, P; Fincher, IV. 4:57.7.
High jump—Stout, P; T. Hamilton, P; Clark, IV, and Hamilton, P, tied third. 5-7.
Javelin—Korth, P; T. Hamilton, P; Riceky, P. 154-9.
Shot put—T. Hamilton, P; Korth, P; Baker, P. 41-9½.
440—Taylor, P; Cogburn, IV; McClurg, P. :56.5.
Pole vault—Hanby, IV; Stout and Thompson, P, tied second. 10-11.
Low hurdles—T. Hamilton, P; Hanby, IV; Dillree, P. :22.5.
220—Dickey, IV; Lumley, P; Waldron, P. :23.5.
Broad jump—Stout, P; Hamilton, P; Faytinger, P. 18-4¼.
880—Clark, IV; Campbell, P; Fowler, P. 2:15.5.
Discus—Korth, P; Lewis, IV; Baker, P. 114-10.

SOC Raps PSC, 16-1

By UNITED PRESS

Southern Oregon crushed Portland State, 16-1, in an Oregon Collegiate Conference baseball game in Portland Friday, strengthening its hold on first place and recording its seventh victory against no losses.

In the other OCC game Friday, Oregon College blanked Eastern Oregon, 6-0, to hand the Mountaineers their first loss of the season.

SOC clouted 21 hits and capitalized on eight Viking errors to rack the lop-sided triumph. Oregon Tech was idle.

Bowling

EVERGREEN LEAGUE

In playoffs held Friday night in the Evergreen Bowling league the Medford corporation team won all honors. Clyde Ramsey with high game of 220 and Joe Haugen high series of 924 led the Medco team to victory.

Medco		Blowpipe	
Haugen	924	Curley	822
Jones	171	Matthiesen	778
Walch	794	Johnson	787
Fowler	801	Thorndike	648
Ramsey	902	Whitney	874
Handicap	730	Handicap	745
	4,922		4,654

Barco Supply	
Hendry	792
Coats	747
Dungey	787
Schalchter	824
Judy	904
Handicap	590
	4,644

VALLEY ROLLERS

	W.	L.
Three Hits	42	14
Jokers	37½	18½
Spare Pickers	31	25
Four Marks	29	27
Rollettes	29	27
Goof Balls	27	29
Splits and Mrs.	25	31
Nine Pins	22½	33½
Alley Kats	19	37
Missing Mrs.	18	38

Results:
Three Hits 3 (E. Dickson 450) 1527; Alley Kats 1 (S. Nissen 400) 1504.
Jokers 4 (L. Marton 490) 1696; Splits and Mrs. 0 (M. Johnson 372) 1476.
Spare Pickers 1 (Helen Clark 457) 1343; Missing Mrs. 3 (E. Hull 461) 1498.
Four Marks 3 (V. Wilson 503) 1578; Goof Balls 1 (D. Harris 414) 1511.
Rollettes 3 (L. Redding 382) 1404; Nine Pins 1 (A. Marugg 456) 1388.

BASEBALL MEETING SET

Columbus, Ohio — (AP) — George Trautman, president of the minor leagues, has called a meeting of all winter league baseball clubs and leagues for Miami Beach, Fla., June 17-19. Cuba, Pureto Rico, Mexico, Venezuela, Panama, Nicaragua, the Dominican Republic and Colombia were expected to send representatives to the sessions.

St. Mary's Crusaders Gain District 5B Cinder Mantle

St. Mary's of Medford, shaking off a stern threat by Rogue valley rival Jacksonville in the final events, gained its second successive District 5B high school track mantle Saturday.

Winning seven of the 14 first places and qualifying for eight berths in the state meet next week end at Springfield, the Crusader scantclads rolled up an impressive 126 points in the elimination meet on the Southern Oregon college oval at Ashland.

Jacksonville collected only one first spot when Marion Dowell took high jump honors, but tucked away seven second for eight spots also in the state B encounter. In grabbing second in the total scoring, Jacksonville had 103 counters. Merrill was third with 69. Other tallies were Malin and Bonanza each 45, Chiloquin 38 and Butte Falls five.

Merrill will have five positions in the state scrap, Chiloquin and Malin each three and Bonanza one.

One-Three Punch

Jacksonville took an early lead in the scoring. St. Mary's overtook the Redskins. Then with two events left to run Jacksonville was ahead again 103 to 102. The Crusaders then got first and third in the half-mile and second in the relay while Jacksonville failed to place in the half and was disqualified in the four-man race.

A one-three punch was a big factor in the St. Mary's victory. The Crusaders took bothf irst and third places in four contests. They had the three other blue ribbons and three more thirds.

Carl Michael, St. Mary's, was the day's lone double victor. He took the shot put and discu. Crusader wins also were tabulated by Dick Evans in the mile, Terry Cooper in the javelin, Dick Hayes in the quarter-mile, Dave Mansfield in the pole vault and Jerry Kerr in the half-imle. St. Mary's crew of Roguer Hunt, Alex Mete, Cooper and Hayes was second to Merrill in the 80 relay to qualify for state. On the winning Husky quartet were Bill Beasly, Charles Roller, Bud Maupin and John Haskins.

Roller, Barns One-Two

Roller won the high hurdles and finished second to Lester Barnes, Chiloquin, in the lows. Barnes was runner-up in the highs as the two claimed the hurdle berths. Haskins was winner of the 100-yard dash and Maupin copped the 220.

Gary Dayley, Bonanza, was long leaper in the broad jump for the day's other blue ribbon.

Jacksonville men qualifying for the Springfield trip with second places were Gary Smith in the shot put, Ken Perreard in the high jump, Doyle Bransom in the 100, 220 and broad jump, Fred McKeen in the mile and Jerry Coe in the quarter mile.

Seconds also were taken by Ron Mullanix, Malin, in the discus, Rick Illian, Malin, in the javelin, Jm Owens, Maln, pole vault, and Stephen Uope, Chiloquin in the half.

McKeen, ran in the mile yesterday after taking runner-up Friday in the district tennis tournament.

RESULTS:
High hurdles—Charless Roller, Mer.; Lester Barnes, Ch.; Dayley, Bon.; Davis, Jack.; H. Bransom, Jack.; Lucas, SM. :16.5.
Shot put—Carl Michaels, SM; Gary Smith, Jack.; Hubbard, Jack.; Ellis, Bon.; Maupin, Mer.; Mullanix, Mal. 45-4½.
High jump — Marion Dowell, Jack.; Ken Perreard, Jack.; Cooper, SM; Evans, SM, and Laney, Mer., tied fourth; Strunk, Bon. 5-8.
Discus—Carl Michaels, SM; Ron Mullanix, Mal.; Hubbard, Jack.; Marks, Mer.; Conley, BF; Patterson, Mer. 138-9¾.
Broad jump—Gary Dayley, Bon.; Doyle, Bransom, Jack.; Roberts, Bon.; Kirpatrick, Mal.; Perreard, Jack.; Maupin, Mer. 20-3½.
100—John Haskins, Mer.; Doyle Bransom, Jack.; Mete, SM; Kirpatrick, Mal.; Winningham, J; Smith, BF. :10.3.
Mile—Dick Evans, SM; Fred McKeen, Jack.; Thieral, SM; Barkley, Ch.; Van Waymer, Ch.; Horn, Bon. 5:04.
Jevelin—Terry Cooper, SM; Rick Illian, Mal.; B. Evans, SM; John Haskins, Mer.; Duarte, Bon.; Whitney, Jack. 166.7½.
440—Hayes; Jerry Coe, Jack.; Hout, SM; Parazoo, Ch.; Roberts, Bon.; Mathews, Mer. :55.4.
Pole vault—Dave Mansfield, SM; Jim Owens, Mal.; Jim O'Conner, Bon., and Illian, Mal., tied third; Morris, Bon. 10-10.
Low hurdles—Lester Barnes, Ch.; Charles Roller, Mer.; Davis, Jack.; H. Bransom, Jack.; Roberts, Bon. :22.4.
220—Bud Maupin, Mer.; Doyle Bransom, Jack.; Mete, SM; Winningham, Jack.; Hayes, SM; Beasly, Mer. :23.2.
880—Jerry Kerr, SM; Stephen Pope, Ch.; D. Evans, SM; Hobson, Mer.; Hessock, Ch.; Long, Mal. 2:10.
Relay—Merrill (Beasly, Roller, Maupin, Haskins); St. Mary's (Hout, Mete, Cooper, Hayes); Malin; Bonanza; Butte Falls. 1:38.4.

Crater JV Wins 4-3

Central Point — Action ended with one out and the bases loaded Friday when Crater scored in the bottom of the seventh inning to top Grants Pass 4 to 3 in a junior varsity baseball mix.

Walks to Ken Wald and Charles Warren and a bunt hit by Don Pfaff loaded the bases and Wald scored on an error on a swat by Dennis Samples.

Pitchers Loyal Higinbotham of Crater and Roy Harris of GP each allowed seven hits and walked three. Higinbotham fanned five and Harris three. Higinbotham had three hits in three times up for the Comets and Pfaff recorded two for three.

Dennis Walker slapped three for four and Ray Endicott two for four for Grants Pass.

LINESCORE:

Grants Pass	200 010 0—3 7 2
Crater	010 002 1—4 7 1

Harris and Stevens; Higinbotham and Wald.

Weather Halts American Tests

Chicago—(AP) — Poor early-season weather already has forced the American league to postpone more games than during the entire 1957 campaign.

A total of 25 games were postponed during the first month compared to the 23 that were postponed all last season.

The league record of 97 was established in 1935.

California and South Dakota are the leading gold producing states.

SEE THE DKW

• Only 7 Moving Parts in the Engine
• Up to 35 Miles Per Gallon
• Front Wheel Drive
COMPARE
★ Roominess ★ Economy
★ Initial Cost ★ Looks
Keith Schulz Garage
116 N. Front - Ph. SP 2-4756
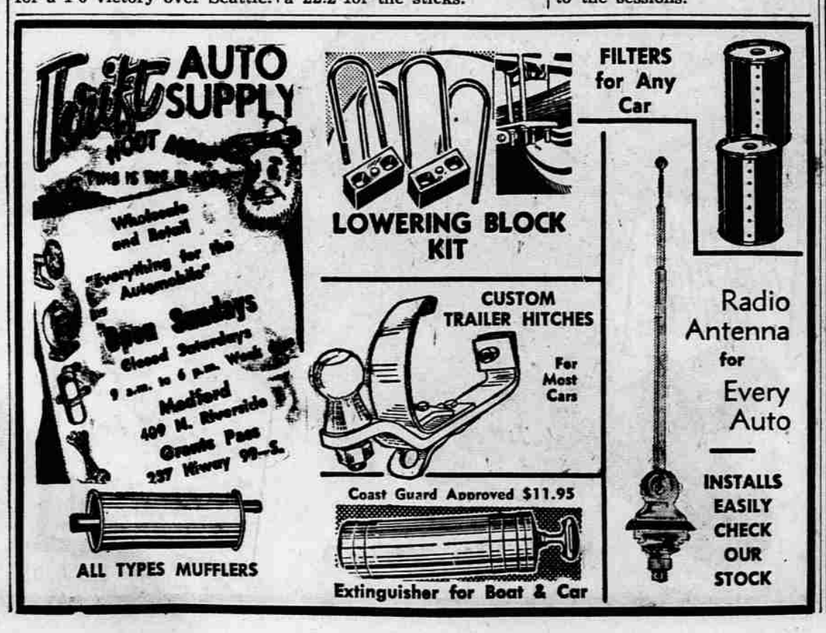
NEED MONEY?
For Sickness? For Vacations? For Bills?
A phone call and a trip to our offce is all you need to arrange for a loan to cover your needs. Here your money matters will be handled confidentially and courteously. See us right away!
pf A DIVISION OF PACIFIC FINANCE
PACIFIC INDUSTRIAL Loans
16 South Central Phone SP 3-5308
Dick Hans, Manager