STAR GAZER

By CLAY R. POLLAN

Your Daily Activity Guide According to the Stars.

To develop message for Wednesday, read words corresponding to numbers of your Zodiac birth sign.

ARIES MAR. 22 – APR. 20: 3-10-12-24-31-60-75	1 A	31 Don't	61 True
	2 Beware	32 Contacts	62 For
	3 Be	33 And	63 Especially
	4 If	34 Be	64 Details
	5 Of	35 Offers	65 Or
	6 Feeling	36 Joyousness	66 Come
	7 There	37 A	67 Public
	8 Are	38 Some	68 To
	9 A	39 Annoying	69 Think
	10 Not	40 Favored	70 Faith
	11 Favorable	41 Some	71 Personal
	12 Over-	42 Let	72 Out
	13 Of	43 People	73 Relations
	14 Remember	44 Something	74 It
	15 Gaiety	45 Solve	75 Chances
	16 Time	46 Quiet	76 Affairs
	17 Welcome	47 Ask	77 Go
	18 There	48 All	78 Some
	19 And	49 To	79 Nice
	20 Social	50 That	80 Your
	21 You	51 Also	81 Straighten
	22 Deceptive	52 Might	82 Place
	23 Seek	53 Interests	83 And
	24 Optimistic	54 Pervades	84 Indicated
	25 Invitation	55 Know	85 And
	26 Could	56 Things	86 Out
	27 For	57 Gain	87 Gift
	28 Patience	58 Place	88 Finances
	29 Most	59 Your	89 Problems
	30 Require	60 Take	90 Beliefs

Good — Adverse — Neutral

LIBRA SEPT. 23 – OCT. 23: 7-8-38-39-64-68-81-86

SCORPIO OCT. 24 – NOV. 22: 18-26-34-41-57-65-79-87

SAGITTARIUS NOV. 23 – DEC. 22: 23-37-46-58-69-72-80-89

CAPRICORN DEC. 23 – JAN. 20: 11-27-29-53-63-71-76

AQUARIUS JAN. 21 – FEB. 19: 42-43-55-59-61-70-83-90

PISCES FEB. 20 – MAR. 21: 4-21-30-44-47-62-74

TAURUS APR. 21 – MAY 21: 14-16-19-28-45-48-56

GEMINI MAY 22 – JUNE 22: 2-5-22-35-50-52-66

CANCER JUNE 23 – JULY 23: 20-32-40-51-67-73-85-88

LEO JULY 24 – AUG. 23: 9-17-25-49-77-78-82-84

VIRGO AUG. 24 – SEPT. 22: 1-6-13-15-33-36-54

RADIO PROGRAMS—TUESDAY

Programs listed below are received from the radio stations and the Mail Tribune assumes no responsibility except to make changes as are supplied.

KYJC 1230 kc	KMED 1440 kc	KWIN 1400 kc
4:00—Ed Murrow**	News*	Fulton Lewis Jr.
4:15—Music-News**	Robbie Robbins	Hemingway News*
4:30—Harmon**	Robbie Robbins	News* One for Road
4:45—Goss**	Robbie Robbins	One for the Road
5:00—Traffic Jam	News*	News* One for Road
5:15—Thomas**	Robbie Robbins	One for the Road
5:30—Tunes-Amos-Andy**	Weather-News	News* One for Road
5:45—Amos & Andy**	Orval Anderson*	One for Road—Sports
6:00—News-Sports**	News*	World News Roundup
6:15—Eventide	HI-Fi Hour	Candelight and Wine
6:30—Lewis**	Hi-Fi Hour	News* Candelight
6:45—Lewis**	Hi-Fi Hour	Candlelight and Wine
7:00—Hermon**	NBC News*	Kwin Karavan
7:15—Morgan**	Hi-Fi Hour	Karavan-News*
7:30—World Tonight**	News of the World*	News* Karavan
7:45—World-Sevareid	One Man's Family*	KWIN Karavan
8:00—Portland-Spokane	NBC News*	News—Talent Teens
8:15—Portland-Spokane	Nightline*	Talent Teen Time
8:30—Portland-Spokane	Nightline*	News—Talent Teens
8:45—Portland-Spokane	Nightline*	Talent Teen Time
9:00—Portland-Spokane	NBC News*	News* Green Room
9:15—Portland-Sopkane	Nightbeat	Green Room
9:30—Portland-Spokane	Nightbeat	News—Green Room
9:45—Portland-Spokane	Nightbeat	Green Room
10:00—Portland-Spokane	News*	Sign Off
10:15—Richfield Reporter**	Nightbeat	
10:30—Turntable Terrace	Nightbeat	
10:45—Turntable Terrace	Nightbeat	
11:00—Sign Off	News	
	Nightbeat	
	Sign Off	

RADIO PROGRAMS — WEDNESDAY

6:00—News Roundup**	Wake Up To Music	
6:15—Yawn Patrol	Wake Up To Music	
6:30—Yawn Patrol	Wake Up To Music	News* Chuckwagon
6:45—Harry Babbitt**	First News	News Chuckwagon
7:00—Variety**	Wake Up To Music	Hemingway News*
7:15—Secondari*	Weather—News*	Sunrise Serenade
7:30—Sports	Valley Beeper	News* Serenade
7:45—Howard Miller	Weather & News	Sunrise Serenade
8:00—McCoy-Weather	NBC News* Hear!	Cliff Ingle News*
8:15—Breakfast Club*	Hear!	Koffee Klatch
8:30—Breakfast Club*	Hear!	News* Koffee Klatch
8:45—Breakfast Club*	Hear!	Koffee Klatch
9:00—Weisfield Mike	NBC News* Hear!	News* Lively Time
9:15—Coffee Concert	Hear!	Lively Time
9:30—Name-Neighbor	Hear!	News* Lively Time
9:45—Music Box	Fashion Flashes	Lively Time
10:00—Music Box	NBC News*	Newspaper of Air*
10:15—Mrs. Burton**	Hear!	Telo-Test*
10:30—Couple Next Door**	Star Matinee*	News* Lively Time
10:45—Pat Buttram**	Star Matinee*	Lively Time
11:00—Record Rack	News*	News
11:15—Trading Post	Bandstand*	Woman's World
11:30—Houseparty**	Bandstand*	News* Queen for Day
11:45—Houseparty**	Bandstand*	Queen for a Day*
12:00—Paul Harvey*	Noon News*	News
12:15—News-Weather	Weather*	Roundup Time
12:30—Record Room	Local News*	News* Roundup Time
12:45—Record Room	His Majesty	Roundup Time
1:00—Backstage Wife**	News*	News* Roundup Time
1:15—Trent**	KMED Houseparty	Roundup Time
1:30—Godfrey**	KMED Houseparty	News* Roundup Time
1:45—Godfrey**	KMED Houseparty	Roundup Time
2:00—Godfrey**	News*	News* Ramblin
2:15—Godfrey**	Robbie Robbins	Ramblin
2:30—Mixmaster	Robbie Robbins	News* Records Spin
2:45—Mixmaster	Robbie Robbins	Records Spin
3:00—Mixmaster	News*	News* Records Spin
3:15—Story Hour	Robbie Robbins	Records Spin
3:30—Bulletins-Godfrey**	Robbie Robbins	News* Records Spin
3:45—Godfrey**	Robbie Robbins	Records Spin
4:00—Ed. Murrow**	News*	Fulton Lewis Jr.*
4:15—Music—News**	Robbie Robbins	Hemingway News*
4:30—Harmon**	Robbie Robbins	News* One for Road
4:45—Goss**	Robbie Robbins	One for the Road
5:00—Traffic Jam	News*	News* One for Road
5:15—Thomas**	Robbie Robbins	One for the Road
5:30—Tunes-Amos-Andy**	Weather-News	News* One for Road
5:45—Amos & Andy**	Orval Anderson*	One for Road—Sports*
6:00—Dupas-Brown**	NBC News*	World News Roundup
6:15—Dupas-Brown**	Hi-Fi Hour	Candlelight and Wine
6:30—Dupas-Brown**	Hi-Fi Hour	News* Candlelight
6:45—Dupas-Brown**	Hi Fi Hour	Candlelight and Wine
7:00—Herman**	NBC News*	KWIN Karavan
7:15—Morgan*	Hi Fi Hour	Karavan—News*
7:30—World Tonight**	News of the World*	News* Karavan
7:45—World-Sevareid**	One Man's Family*	KWIN Karavan
8:00—Portland-Spokane	NBC News*	News—Crater Comets
8:15—Portland-Spokane	Night Line*	Crater Comet Capers
8:30—Portland-Spokane	Night Line*	News—Crater Comets
8:45—Portland-Spokane	Nightline*	Crater Comet Capers
9:00—Portland-Spokane	NBC News*	News* Green Room
9:15—Portland-Spokane	Nightbeat	Green Room
9:30—Portland-Spokane	Nightbeat	News* Green Room
9:45—Portland-Spokane	Nightbeat	Green Room
10:00—Portland-Spokane	News*	Sign Off
10:15—Richfield Reporter**	Nightbeat	
10:30—Pres. Eisenhower**	Nightbeat	
10:45—Pres. Eisenhower**	Nightbeat	
11:00—Sign Off	News	

*ABC **CBS *NBC *MBS

TUESDAY
4:00—Request Time
5:00—Just Plain Junior
7:30—Sign Off

WEDNESDAY
5:30—Sign On. Music for Birds. Weather on hour, news on half hour, all day.
7:15—Farm News
8:00—Chuck Fields
10:00—Bargain Roundup
11:00—Uncle Rick
12:15—Farm Market
12:30—Stock Market Closing
2:35—Bargain Roundup
4:00—Request Time
5:00—Just Plain Junior
7:30—Sign Off.

TELEVISION PROGRAMS

The following TV broadcast log is printed as a free public service for the Mail Tribune's readers and TV viewers. Schedule changes are printed as provided by the TV stations and the Mail Tribune cannot accept responsibility for errors or omissions.

KBES-TV (Channel 5)

TUESDAY
4:00—Uncle Bill's Cartoons
4:25—Devotions
5:00—Your TV Weatherman
5:05— —News
5:15—Doug Edwards
5:30—Name That Tune
6.00—Video Scope
6:30—Wingo
7:00—To Tell The Truth
7:30—Red Skelton
8:00—$64,000 Question
8:30—Trackdown
9:00—Boots and Saddles
9:30—Mr. Adams & Eve
10:00—26 Men
10:30—News
10:35—Championship Bowling
11:35—Sign Off

WEDNESDAY
11:00—Walter Cronkite News
11:05—Cartoon
11:15—Film Folio
11:30—As the World Turns
12:00—Beat the Clock
12:30—House Party
1:00—Big Payoff
1:30—The Verdict Is Yours
2:00—Brighter Day
2:15—Secret Storm
2:30—Edge of Night
3:00—Feminine Fancies
3:45—Search for Tomorrow
4:00—Uncle Bill's Cartoons
4:25—Devotions
4:30—Woody Woodpecker
5:00—Your TV Weatherman
5:05—News
5:15—Dougs Edwards and News
5:30—76 Sports Club
6:00—Tim McCoy
6:15—Political-Mark Hatfield
6:30—Big Record
7:00—The Millionaire
7:30—I've Got a Secret
8:00—Circle Theatre
9:00—Big Story
9:30—Richard Diamond
10:00—Mickey Spillaine

KOTI-TV (Channel 2)

TUESDAY
4:00—Chaplain's Corner
4:05—Uncle Bill
5:00—Weather
5:05—News
5:15—Doug Edwards
5:30—Name That Tune
6:00—Tech Talks
6:30—Wingo
7:00—To Tell the Truth
7:30—Red Skelton
8:00—$64,000 Question
8:30—Trackdown
9:00—Boots and Saddles
9:30—Adams and Eve
10:00—TBA
10:30—News
10:35—Championship Bowling
11:35—Sign Off

WEDNESDAY
11:10—Cartoon
11:15—Search for Tomorrow
11:30—As the World Turns
12:00—Beat the Clock
12:30—House Party
1:00—Big Payoff
1:30—Verdict is Yours
2:00—Brighter Day
2:15—Secret Storm
2:30—Edge of Night
3:00—Feminine Fancies
4:00—Chaplain's Corner
4:05—Uncle Bill
5:00—Weather
5:05—News
5:15—Doug Edwards
5:30—Sports Club
6:00—Tim McCoy
6:15—TV Question Box
6:30—Big Record
7:00—Millionaire
7:30—I've Got a Secret
8:00—U.S. Steel Hour
9:00—Big Story
9:30—Richard Diamond
10:00—Mickey Spillane
10:30—News
10:35—Sign Off

10:30—News
10:35—Chicago Wrestling
11:45—Sign-Off

Princess Anne Loses Tonsils and Adenoids

London —(AP)— A surgeon snipped out 7-year-old Princess Anne's tonsils and adenoids in a 5-minute operation of the Children's hospital here Monday. The Princess's condition after surgery was "very satisfactory."

Color in Kitchen

9148 SIZES 36–48

by Marian Martin

Step into this lovely princess dress—see how it flatters the larger figure! Side-button lines are as slimming as a diet; ideal for season-spanning plaid and checked cottons. A Printed Pattern—easy sewing!

Printed Pattern 9148: Women's Sizes 36, 38, 40, 42, 44, 46, 48. Size 36 takes 4⅞ yards 35-inch.

Printed directions on each pattern part. Easier, accurate.

Send Thirty-five cents (coins) for this pattern—add 5 cents for each pattern for 1st-class mailing. Send to Marian Martin, care of Medford Mail Tribune, Pattern Dept., 232 West 18th St., New York 11, N.Y. Print plainly NAME, ADDRESS with SIZE and STYLE NUMBER.

Princess Dress

7332

by Alice Brooks

Let this clever doll keep your toaster spotless. Sit her on top of it—her full skirt is pretty protection. Use colorful remnants—novel gift.

Pattern 7332: pattern pieces, transfer directions for toaster cover doll. Easy, fun to make!

Send Thirty-five cents (coins) for this pattern—add 5 cents for each pattern for 1st-class mailing. Send to Medford Mail Tribune, Household Arts Dept., P.O. Box 168, Old Chelsea Station, New York 11, N.Y. Print plainly NAME, ADDRESS, PATTERN NUMBER.

Send Twenty-five cents more for a copy of our Alice Brooks Needlecraft catalogue. Two complete patterns are printed right in the book . . . plus a variety of designs that you will want to order: crochet, knitting, embroidery, huck weaving, quilts, toys, dolls.

Paris — (AP) — French actor Paul Bernard, 59, died at his home Sunday after a long illness.

Walt's TV & Radio Service
Oldest Shop in So. Oregon
409 E Main Phone SP 2-2269
Day and Night Service (Medford and vicinity) 3.50
No calls Fri. eve., all day Sat., or Sunday

The Medical Roundup

by Walter Alvarez

Emeritus Consultant in Medicine, Mayo Clinic
Emeritus Professor of Medicine, Mayo Foundation

Sudden Death of an Infant or Small Child

One of the most distressing things that can happen to a family is the sudden death of an infant or small child who, shortly before had looked well. Occasionally, such a child will go to bed, apparently normal, and will be found dead in the morning. In years past, the conclusion often was that the child had been smothered during the night, but soon physicians came to realize that this could not be the explanation. Then, for many years, the theory was that the child had what is called a large thymus gland in its chest, but of late, experts have lost faith in this diagnosis and have quit making it. Most of them came to see that usually, if in these cases one made an autopsy, what one found were signs of an overwhelming infection of some kind.

Dr. Alvarez

I recently read a report by Drs. Lester Adelson, and Eleanor R. Kinney, of Cleveland, who studied the results of autopsies on 126 children from 10 days to 2 years of age who had died suddenly and unexpectedly. Every possible test was made to throw light on the cause of the infection. The commonest disease found was an infection of the respiratory tract. Thus, 74 children had an acute laryngitis, and 37 had an acute infection of the trachea and the larger bronchi (the tubes that carry air in and out of the lungs). Some 19 had bronchitis, and 24 had either pneumonia or a purulent bronchitis. A few had an acute inflammation of the salivary glands under the jaw, and a few had a purulent (pus-containing) form of acute tonsilitis. Thirteen of the children were handicapped by congenital heart disease, and nine had an inflammation of the heart muscle.

These findings should give comfort to those thousands of women who, for years have been grieving over a lost child and perhaps blaming themselves for his death. They not only had nothing to do with the infection but they probably could not have prevented it, even if they had known the night before that something was terribly wrong with the child. Often, these extremely acute infections cannot be relieved by any treatment.

Dr. Alvarez hopes his readers will understand that it would be impossible for him to answer requests for information or to attempt to diagnose by mail.

(Released by The Register and Tribune Syndicate, 1958)

New Variety Store To Open Locally

Van Lee's Super 88 store will hold a grand opening here Thursday morning, according to owner and manager Alfred Navarrette.

The store, selling articles with a top price of $1.88, will maintain a headquarters here for branches already established in Roseburg and Klamath Falls. Navarrette said he hopes to open other stores in Northern California with Medford to serve as the headquarters for that area also.

The store will be located at 227 East Sixth st., next to Cooley's Appliance. It will feature housewares, plastic ware, kitchen gadgets, toys and clothing, Navarrette said.

"I picked Medford since it is more centrally located for the expansion planned for northern California and southern Oregon," the manager said. "The store will handle the variety type of merchandise with prices possibly going as high as $1.88. However, prices will stay at that level and will not go any higher."

The store will be of the self-service type and will employ three people besides the manager. They are Mrs. Jackie Yelton and Miss Marlene Elliott, both of Ashland and Barbara Blankership, Phoenix.

Navarrette worked in the Medford Big Y store in 1951. Later he was general manager of the Big Y operation in Eugene.

Court Records

DISTRICT COURT
Jack C. Schauble, improper muffler, $15.
Donald J. Simpson, no operator's license, $10.

CIRCUIT COURT
Viola France Hillman vs. Elven Gene Hillman, divorce complaint.
Gertrude Kifer vs. Jack B. Kifer, divorce complaint.

Husbands! Wives!
Get Pep, Vim; Feel Younger
Thousands of couples are weak, worn-out, exhausted just because body lacks iron. For new younger feeling after 40, try Ostrex Tonic Tablets. Contain iron for pep; therapeutic dose Vitamin B_1, to increase vigor, vitality. 8-day "get-acquainted" size costs little. Or get Economy size and save $1.67. At all druggists.

BEVERLY'S TV & RADIO
Phone SPring 2-9001
634 Crater Lake Avenue
SERVICE CALLS $3.50
Open Sunday through Thursday til nine, close Friday 3 p.m.
My own shop 10 years.

Andy's FRIENDLY CREDIT YOUR JEWELER
15 NORTH CENTRAL

TELEVISION
Radio & Small Appliance
REPAIR
Work Guaranteed
CALL SP 3-6241
TROWBRIDGE & FLYNN
214 West Main

AT WEISFIELD'S
Longines—Whitnauer
17-Jewel
WATCHES

Value Leader for Him!
Handsome Expansion Band
$35.95
NO MONEY DOWN
You Set The Terms
WEISFIELD'S
THE WEST'S LARGEST CREDIT Jewelers
122 E. Main Ph. SP 3-5348
Store Hrs.: 9:30 a.m. to 5:30 p.m.

LOW PRICES
B. F. Goodrich
TIRES
6 Months to Pay
Johnston Stores
112 SOUTH RIVERSIDE
B.F.Goodrich TIRES-BATTERIES
B.F.Goodrich
FIRST IN RUBBER

Strange As It Seems

By ELSIE HIX

CROSSWORD PUZZLE

Answer to Yesterday's Puzzle

ACROSS
1—Reverence
4—Football position (abbr.)
6—Was ill
11—Calling
13—Skids
15—Note of scale
16—Spire
18—Symbol for niton
19—Preposition
21—Hindu garment
22—Plunge
24—Period of fasting
26—Rocky hills
28—Hawaiian wreath
29—Worship
31—Drinks slowly
33—Registered nurse (abbr.)
34—Roman tyrant
36—River in Africa
38—Place (abbr.)
40—Weary
42—Vice-President
45—Swiss river
47—Dispatch
49—Coin
50—Let it stand
52—Heavenly body
54—Symbol for tellurium
55—Compass point
56—Went in
59—Behold!
61—Main dish
63—Abounded
65—Domesticates
66—A state (abbr.)
67—Greek letter

DOWN
1—Perform
2—Lingered
3—Teutonic deity
4—Allows
5—Massive
6—Headache pill
7—Sick
8—Falsified
9—Man's nickname
10—City in Colorado
12—Plural ending
14—Beer mug
17—God of love
20—River in Siberia
23—Prefix: not
24—Note of scale
25—Allowance for waste
27—Twirl
30—Goddess of discord
32—Skidded
35—Son of Agamemnon
37—Egress
38—Out of date
39—Potential
41—Heraldry: crafted
43—Egg dish
44—Compass point
46—Note of scale
48—Arrows
51—Fixed period of time
53—Musical instrument
57—Born
58—Prefix: down
60—Room in harem
62—Symbol for tantalum
64—Pronoun

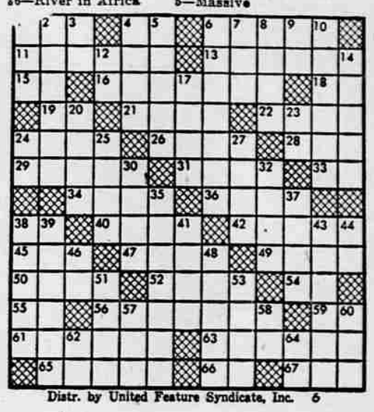

Distr. by United Feature Syndicate, Inc. 6

STEVE CANYON

LI' ABNER

BUZ SAWYER

BARNEY GOOGLE and SNUFFY SMITH

BLONDIE

MUTT and JEFF

SPRING TIME is the RIGHT TIME to buy that second automobile needed for picnicking, fishing, and vacationing this summer. You will find an excellent selection of top quality cars listed in the classified ad section.