STAR GAZER

By CLAY R. POLLAN

Your Daily Activity Guide According to the Stars.

To develop message for Thursday, read words corresponding to numbers of your Zodiac birth sign.

ARIES MAR. 22 - APR. 20	19-21-38-50 64-72-85-88	TAURUS APR. 21 - MAY 21	4- 6-34-37 44-46-57
GEMINI MAY 22 - JUNE 22	3- 5- 8-23 27-62-68	CANCER JUNE 23 - JULY 23	14-18-24-29 54-55-66
LEO JULY 24 - AUG. 23	30-39-42-49 60-78-81-86	VIRGO AUG. 24 - SEPT. 22	2- 9-11-13 63-73-80-82
LIBRA SEPT. 23 - OCT. 23	12-15-17-40 52-75-79-87	SCORPIO OCT. 24 - NOV. 22	16-22-28-45 51-67-70
SAGITTARIUS NOV. 23 - DEC. 22	1- 7-10-43 69-71-83-90	CAPRICORN DEC. 23 - JAN. 20	26-32-35-47 53-58-74
AQUARIUS JAN. 21 - FEB. 19	31-48-59-65 76-77-84-89	PISCES FEB. 20 - MAR. 21	20-25-33-36 41-56-61

1 Avoid	31 Don't	61 Day
2 Make	32 Your	62 Are
3 Travel	33 An	63 Future
4 The	34 Sex	64 Looking
5 Congenial	35 Plans	65 People
6 Opposite	36 Outstanding	66 Today
7 A	37 Isn't	67 And
8 Friends	38 You	68 Indicated
9 Permanent	39 Nurse	69 Deal
10 Financial	40 Guide	70 Optimism
11 Plans	41 Profitable	71 With
12 Your	42 Secret	72 Through
13 For	43 Snarl	73 Buy
14 You	44 Responsive	74 Others
15 Intuition	45 Extremes	75 In
16 Better	46 To	76 Make
17 Will	47 With	77 You
18 Can	48 Let	78 Peeves
19 Make	49 Sorrows	79 Right
20 Should	50 Aren't	80 Build
21 Sure	51 Pessimism	81 And
22 Avoid	52 You	82 Bank
23 Good	53 Those	83 Reputable
24 Easily	54 Wrong	84 Less
25 Be	55 Decisions	85 A
26 Coordinate	56 Money	86 Frustrations
27 News	57 Suggestions	87 Direction
28 Both	58 Of	88 Veil
29 Make	59 Contrary	89 Charming
30 Don't	60 Pet	90 People

4/17

(G) Good (A) Adverse (N) Neutral

RADIO PROGRAMS — WEDNESDAY

Programs listed below are received from the radio stations and the Mail Tribune assumes no responsibility except to make changes as are supplied.

KYJC 1230 kc	KMED 1440 kc	KWIN 1400 kc
4:00—Music Box	News* Car Tunes	Fulton Lewis Jr.
4:15—Music Box	Car Tunes	Hemingway News*
4:30—Bulletins-Godfrey**	Car Tunes	News* One for Road
4:45—Arthur Godfrey**	Car Tunes	One for the Road
5:00—Edward P Murrow**	News*	News* One for Road
5:15—Eventide—Scouts	Car Tunes	One for the Road
5:30—Tom Harmon*	Weather-News	News* One for Road
5:45—Frank Goss**	Orval Anderson*	One for Road—Sports
6:00—Edward P. Morgan**	NBC News* Music	World News Roundup
6:15—Lowell Thomas**	Hi Fi Hour	Candlelight and Wine
6:30—Spts.-Amos-Andy**	Hi Fi Hour	News* Candlelight
6:45—Amos & Andy**	One Man's Family*	Candlelight and Wine
7:00—News**	Shakespeare	KWIN Karavan
7:15—Turntable Terrace	Shakespeare	Karavan—News*
7:30—Robert Q. Lewis**	News of the World	News* Karavan
7:45—Robert Q. Lewis**	Life and the World	KWIN Karavan
8:00—Port.-Sacramento	NBC News*	News* Comet Capers
8:15—Port.-Sacramento	People are Funny*	Crater Comet Capers
8:30—Port.-Sacramento	Night Line*	News* Comet Capers
8:45—Port.-Sacramento	Night Line*	Crater Comet Capers
9:00—Port.-Sacramento	NBC News*	News* Green Room
9:15—Port.-Sacramento	Hi-Line	Green Room
9:30—Port.-Sacramento	Hi-Line	Green Room
9:45—Port.-Sacramento	Hi-Line	Green Room
10:00—Port.-Sacramento	News*	Sign Off
10:15—Richfield Reporter*	Hi-Line	
10:30—Turntable Terrace	Hi-Lin.	
10:45—Turntable—News	Hi-Line	
11:00—Sign Off	Sign Off	

RADIO PROGRAMS — THURSDAY

6:00—News of America**	Wake Up to Music	
6:15—Yawn Patrol	Wake Up to Music	
6:30—Yayn Patrol	Wake Up to Music	News* Chuckwagon
6:45—Yawn Patrol	First News	News, Chuckwagon
7:00—News Roundup**	Wake Up to Music	Hemingway News*
7:15—Cecil Brown*	Weather News*	Sunrise Serenade
7:30—MacLeod—Sports	Valley Beepers*	News* Serenade
7:45—Harry Babbitt**	Weather—News	Sunrise Serenade
8:00—Variety**—Wthr.	NBC News* Hear!	Cliff Ingle News*
8:15—Frank Goss*	Hear!	Koffee Klatch
8:30—Breakfast Tunes	Hear!	News* Koffee Klatch
8:45—Howard Miller**	Hear!	Koffee Klatch
9:00—Lost Pets	NBC News*	News* Lively Time
9:15—Breakfast Club*	Hear!	Lively Time
9:30—Breakfast Club*	Hear!	News* Lively Time
9:45—Breakfast Club*	Hear!	Lively Time
10:00—Music Box	News*	Newspaper of Air
10:15—Trading Post	Hear!	Telo-Test*
10:30—Name Neighbor	Standard School	News* Lively Time
10:45—Road of Life**	Standard School	Lively Time
11:00—CBS Newscast**	NBC News*	News*
11:15—Sec. Mrs. Burton**	NBC Bandstand*	Woman's World
11:30—Cple Next Door**	NBC Bandstand*	News*Queen for Day*
11:45—Pat Buttram**	NBC Bandstand*	Queen for a Day*
12:00—Paul Harvey*	Lunchtime News	News*
12:15—News—Weather	Weather Markets	Roundup Time
12:30—Houseparty**	Local News Sports	News* Roundup Time
12:45—Houseparty**	His Majesty the Baby	Roundup Time
1:00—Arthur Godfrey**	News* House Party	News* Roundup Time
1:15—Arthur Godfrey**	KMED House Party	Roundup Time
1:30—Arthur Godfrey**	KMED House Party	News* Roundup Time
1:45—Arthur Godfrey**	KMED House Party	Roundup Time
2:00—Mixmaster	NBC News Listen	News* Records Spin
2:15—Mixmaster	Listen!	Records Spin
2:30—Mixmaster	Listen!	News* Records Spin
2:45—Masters Golf**	Listen!	Records Spin
3:00—Backstage Wife**	News* Star*	News* Records Spin
3:15—Helen Trent**	Five Star Matinee*	Records Spin
3:30—Nora Drake**	News—True Story*	News* Records Spin
3:45—Story Hour	My True Story*	Records Spin
4:00—Music Box	News* Car Tunes	Fulton Lewis Jr.*
4:15—Music Box	Car Tunes	Hemingway News*
4:30—Bulletins-Godfrey**	Car Tunes	News* One for Road
4:45—Arthur Godfrey**	Car Tunes	One for the Road
5:00—Edward Murrow**	News*	News* One for Road
5:15—Eventide	Car Tunes	One for the Road
5:30—Tom Harmon**	Weather-News	News* One for Road
5:45—Frank Goss**	Orval Anderson*	One for Road—Spts*
6:00—Edward P. Morgan*	NBC News*	World News Roundup
6:15—Lowell Thomas**	Hi-Fi Hour*	Candlelight and Wine
6:30—Sports Time	Hi-Fi Hour*	News* Candlelight
6:45—Amos-Andy**	One Man's Family*	Candlelight and Wine
7:00—News**	NBC News* Living*	KWIN Karavan
7:15—Turntable Terrace	Family Living*	Karavan—News*
7:30—Robert Lewis**	News of the World*	News* Karavan
7:45—Robert Lewis**	Life and the World*	KWIN Karavan
8:00—Port.-Sacramento	NBC News	News* Ash. Platter
8:15—Port.-Sacramento	Nightline*	Ash. Platter Party
8:30—Port.-Sacramento	Nightline*	News* Ash. Platter
8:45—Port.-Sacramento	Nightline*	Ash. Platter Party
9:00—Port.-Sacramento	NBC News*	News* Green Room
9:15—Port.-Sacramento	Hi-Line	Green Room
9:30—Port.-Sacramento	Hi-Line	Green Room
9:45—Port.-Sacramento	Hi-Line	Green Room
10:00—Port.-Sacramento	News*	Sign Off
10:15—Richfield Reporter**	Hi-Line	
10:30—Turntable Terrace	Hi-Line	
10:45—Turntable Terrace	Hi-Line	
11:00—Sign Off	Sign Off	

*ABC **CBS *NBC *MBS

KBOY—730 KC

Thursday
5:30—Sign on, news, music
7:15—Farm news
8:00—Music for Birds
8:15—Music 'Til Noon; Weather on hour; News on half-hour; 10 a.m., Bargain Roundup
12:00—Weather—Spins & Needles
12:15—Portland Market—Music
12:30—N. Y. Market
12:45—Spins & Needles Music, Weather on hour; News on half-hour; 2:30 Bargain Roundup.
4:00—Rick's Requests
4:30—News—Requests
5:00—Weather—Spins & Needles
7:00—Sign off

TELEVISION PROGRAMS

The following TV broadcast log is printed as a free public service for the Mail Tribune's readers and TV viewers. Schedule changes are printed as provided by the TV stations and the Mail Tribune cannot accept responsibility for errors or omissions.

KBES-TV (Channel 5)

WEDNESDAY
4:00—Feminine Fancies
4:30—Devotions
4:30—Val Rogue Camera
4:45—Search for Tomorrow
5:00—Woody Woodpecker
5:30—Tim McCoy
5:45—Cartoon Time
6:00—Your TV Weatherman
6:05—News
6:15—Doug Edwards
6:30—Boots and Saddles
7:00—Harbor Command
7:30—The Big Story
8:00—The Millionaire
8:30—I've Got A Secret
9:00—Circle Theatre
10:00—Mickey Spillane
10:30—News
10:35—Lawrence Welk
11:35—Sign-Off

THURSDAY
11:50—Cartoon
11:58—News
12:00—Big Payoff
12:30—Verdict Is Yours
1:00—Brighter Day
1:15—Secret Storm
1:30—Edge of Night
2:00—Gary Moore
2:30—How Do You Rate
3:00—Arthur Godfrey
3:30—Dotto
5:00—Feminine Fancies
4:30—Devotions
4:45—Search for Tomorrow
5:00—Rin Tin Tin
5:30—Ore-Cal Panorama
6:00—Your TV Weatherman
6:05—News
6:15—Doug Edwards
6:30—World Passport
6:45—Pappy Coleman
7:00—Men of Annapolis
7:30—Playhouse
8:00—Richard Diamond
8:30—Shower of Stars
9:30—Sheriff of Cochise
10:00—Industry On Parade
10:15—Video Scope
10:30—News
10:35—This Is Your Life
11:05—Chicago Wrestling
12:05—Sign Off

KOTI-TV (Channel 2)

WEDNESDAY
4:30—Uncle Bill
4:45—Search for Tomorrow
5:00—Woody Woodpecker
5:30—Tim McCoy
5:45—TV Question Box
6:15—Doug Edwards
6:30—Boots & Saddles
7:00—Minnie Surles Show
7:15—Passport
7:30—Big Story
8:00—Millionaire
8:30—I've Got A Secret
9:00—U.S. Steel Hour
10:00—Mickey Spillaine
10:30—News
10:35—Lawrence Welk
11:35—Weather and Sign Off

THURSDAY
11:40—Chaplain's Corner
11:50—Cartoons
12:00—Big Payoff
12:30—Verdict Is Yours
1:00—Brighter Day
1:15—Secret Storm
1:30—Edge of Night
2:00—Gary Moore
2:30—How Do You Rate
3:30—Dotto
4:30—Uncle Bill Show
4:45—Search for Tomorrow
5:00—Rin Tin Tin
5:30—Museum
5:45—Civil Defense
6:15—Doug Edwards
6:30—Passport
6:45—Homes on Parade
7:00—Men of Annapolis
7:30—Damon Runyon Theatre
8:00—Richard Diamond
8:30—Climax
9:30—Sheriff of Cochise
10:00—Paris Precinct
10:30—News
10:35—This Is Your Life
11:00—Sign Off

Dead Line on Classified Ads: 5:30 p.m. for following day, except 10 a.m. for Monday; for Sunday, noon Saturday.

Eight-Year Term Meted For Bank Robberies

Los Angeles — (AP)— Frederick M. Rose, 34, Calgary, Canada, has been sentenced to eight years in federal prison following his guilty plea to robbing banks in Portland, Ore., and San Francisco and an attempted Los Angeles holdup.

For Child's P.J.

7239
by Alice Brooks

Every morning a child's pajamas go in this happy clown's tummy. Such fun for a tot!

A clever way to teach the youngsters to be tidy. Use remnants—the gayer, the better. The bag is 22 inches long. Pattern 7239: pattern pieces, directions.

Send THIRTY-FIVE cents (coins) for this pattern—add 5 cents for each pattern for 1st-class mailing. Send to Medford Mail Tribune, Household Arts Dept., P.O. Box 168, Old Chelsea Station, New York 11, N.Y. Print plainly NAME, ADDRESS, PATTERN NUMBER.

Send Twenty-Five Cents more for a copy of our Alice Brooks Needlecraft Catalogue. Two complete patterns are printed right in the book . . . plus a variety of designs that you will want to order; crochet, knitting, embroidery, huck weaving, quilts, toys, dolls.

Very, Very Easy!

9011
SIZES 12–20
by Marian Martin

Beginner at sewing? Try this Printed Pattern! It's a cinch to make—and it's so flattering to every figure! That "princess" silhouette, square neckline make it perfect for hot weather—fabrics casual, dressy!

Printed Pattern 9011: Misses' Sizes 12, 14, 16, 18, 20. Size 16 requires 3⅝ yards 39-inch.

Printed directions on each pattern part. Easier, accurate.

Send FIFTY CENTS (coins) for this pattern—add 5 cents for each pattern for 1st-class mailing. Send to Marian Martin, care Medford Mail Tribune, Pattern Dept., 232 West 18th st., New York 11, N.Y. Print plainly NAME, ADDRES with SIZE and STYLE NUMBER.

Walt's TV & Radio Service
Oldest Shop in So. Oregon
409 E Main Phone SP 2-2269
Day and Night Service (Medford and vicinity) 3.50
No calls Fri. eve., all day Sat., or Sunday

The Medical Roundup

by Walter Alvarez

Emeritus Consultant in Medicine, Mayo Clinic
Emeritus Professor of Medicine, Mayo Foundation

ONCE HABITUATED, ALWAYS IN DANGER

Every experienced physician knows that anyone who has once become habituated to morphine but has gotten off of it, is likely to go back to it or to start experimenting with some other dangerous drug. The difficulty is that the person who can easily get habituated to some sedative drug has an unstable nervous system which craves relief.

Dr. Alvarez

Typical was the behavior of a young man who, with my help, quit using morphine 50 years ago in the County Hospital in San Francisco. I got him a job as an orderly in the hospital, and for months he was all right. Then, on the morning of the great earthquake, with all the excitement and uncertainty and feelings of insecurity that came to the fellow, he came begging for morphine. When this was denied him, he went out and got drunk. Later, he told me he was using marijuana.

The other day a woman was in to tell me that her husband was taking each day large amounts of acetanilid, a sedative something like aspirin. She was anxious about him, partly because his father was "a bit crazy" and ne'er-do-well, and she is afraid that, under the influence of the drug, he will become even more like his father. The woman's husband hasn't worked for many years. He has always felt the need for some sedative. Once when someone gave him some morphine, he immediately began to run up the dose. When eased off of that, with the help of some codeine, right away he started running up the dose of this drug. When a doctor got him off of this, soon he was taking a lot of demerol. When taken off that, he managed to find a new drug.

The thing we must remember with these people is that many of them are not grown-up, or they are weak and dependent, or even a "little crazy" like some of their relatives. Many are immature, unhappy, insecure people, who frequently feel a great need for something to quite their discomforts and their anxieties or their jangling nerves. Many are chain-smokers, and many take to alcohol. In order to understand these people, all one has to do is to read some of their autobiographies, like "The Hundredth Man" by Lenoir. He called his book "The Hundredth Man" because some doctor had told him that only one man out of a hundred gotten off of morphine will stay off of it. But, when Lenoir wrote, he admitted he was experimenting with marijuana and other drugs, very likely to "hook him."

CARBUNCLES

A carbuncle is a very painful multiple boil, such as forms usually on the back of the neck. They say that Mark Twain once had one and looked up to see what the word meant. When he read that it was "a precious jewel," he said that the dictionary was no place for wry humor.

In the old days, a carbuncle could be a serious matter, and sometimes it led to the patient's death. I never have to treat one, but I imagine that, today with all the good antibiotics available, the condition is nowhere near as serious as it used to be.

Dr. Alvarez hopes his readers will understand that it would be impossible for him to answer requests for information or to attempt to diagnose by mail.

(Released by The Register and Tribune Syndicate, 1958)

BEVERLY'S TV & RADIO
Phone SPring 2-9001
634 Crater Lake Avenue
SERVICE CALLS $3.50
Open Sunday through Thursday til nine, close Friday 3 p.m.
My own shop 10 years.

Andy's Your Friendly Credit Jeweler
15 NORTH CENTRAL

PURUCKER'S
SAVE ON RECORDS
Plan
• Each Week a TOP HIT! Reg. 98c Special 65¢
• Each Week a Long Play Record Reg. 3.98—Special 2.98
Selection Changes ea. wk.
PURUCKER'S MUSIC HOUSE
111 North Central

TV TROUBLES?
DIAL SP 2-5702 for
Expert Repairing
• TV • Radio
• Hi-Fi Equipment
Factory Authorized Magnavox Service
HOMER HIGHT
Electronics Technician
25 Years Experience
PURUCKER MUSIC HOUSE

Killer of Haitian Envoy Going Home

Washington —(AP)— A Haitian diplomat who shot to death his superior officer in anger over recall was en route to Haiti Tuesday, presumably to face trial for the slaying.

First Secretary Andrew Toussaint, 39, was escorted by an embassy aid on the two-stage flight to Port au Prince.

District of Columbia police said Toussaint admitted firing three shots from a .38 calibre revolver into the neck and chest of minister counselor Samuel Devieux, 52, as Devieux sat at his embassy desk Monday. Devieux died minutes later.

KENNEDY Fuel Kids
FUEL OIL FROM GOOD OLD MOTHER EARTH - THE KIND THAT HEATS FOR ALL IT'S WORTH!

There's no muss or fuss when you heat your house with our quality Fuel Oil. Regular deliveries save you time, worry and effort.

KENNEDY FUEL OIL
Agents for "SPARK" OIL HEATERS
SP 3-5896 4th & FRONT
FUEL OIL SERVICE
EXPERT BURNER SERVICE

Weisfield's of Amsterdam
Direct Diamond Import

THE GRETEL
10-DIAMOND BRIDAL PAIR
59.50
5 lovely diamonds each ring. 14-K gold mounting.
PAY 1.25 A WEEK
WEISFIELD'S
THE WEST'S LARGEST CREDIT Jewelers
122 E. Main Ph. SP 3-5348

Strange As It Seems

By ELSIE HIX

CROSSWORD PUZZLE

Answer to Yesterday's Puzzle

ACROSS
1—Walk wearily
6—Foreign
11—Favor
12—Buy back
14—Three-toed sloth
15—Caudal appendage
17—Seaweed
18—Possessive pronoun
20—Fewest
23—Posed for portrait
24—Repetition
26—Retail establishment
28—Symbol for tellurium
29—Pry into nosily
31—More severe
33—Landed
35—Sea story
36—One who lures
39—Pounds down
42—Compass point
43—Central American Indian
45—Jump
46—Large vat
48—Tiny
50—Music: as written
51—Greenland settlement
53—Appear
55—Note of scale
56—Rumor
59—Part of flower
61—Nerve network (pl.)
62—A step

DOWN
1—Marine gastropod
2—Note of scale
3—Rear part of vessel
4—Repast
5—Lifts with lever
6—Land measure
7—French article
8—Girl's name
9—Lampreys
10—Deny
11—Couples
13—Mother (Latin)
16—Latvian unit of currency (pl.)
19—European ermine
21—Drunkards
22—Handle
25—Ancient Greek dialect
27—Potential energy
30—Size of type (pl.)
32—Cognomens
34—Fixed period of time
36—Go in
37—Of neither sex
38—Inlets
40—Idle chatter
41—Country of Europe
44—Consecrate
47—Back of neck
49—Latvian
52—Torrid
54—Cry of goat
57—Japanese measure
58—Symbol for tantalum
60—Note of scale

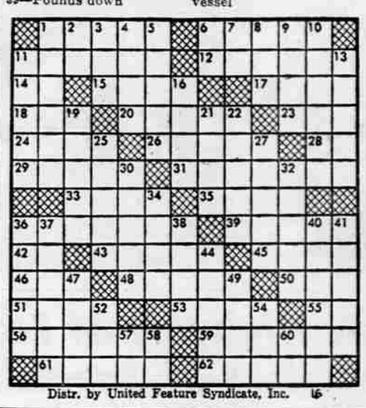

Distr. by United Feature Syndicate, Inc.

STEVE CANYON

LI' ABNER

BUZ SAWYER

BARNEY GOOGLE and SNUFFY SMITH

BLONDIE

MUTT and JEFF

Solve Leisure Time Activities
Check Classified Ad Section "21-A SPORTS and HOBBIES"