MEDFORD CHURCH DIRECTORY

"God is our refuge and strength, a very present help in trouble." Psalms 46:1.

ADVENT CHRISTIAN CHURCH
West Jackson and Welch sts., near Holly st.
Mrs. Gertrude Shide, minister

Sunday:
9:45 a.m.—Church school
11 a.m.—Morning worship
7:30 p.m.—Evangelistic service
Nightly:
7:30 p.m.—Evangelistic services, Alton J. Crouse, speaker

APOSTOLIC FAITH CHURCH
North Central ave. at Third st.
Loyce Carver, pastor

Sunday:
8:15 a.m.—Radio broadcast KMED
9:30 a.m.—Sunday school
11 a.m.—Morning worship
3 p.m.—Young people's meeting
7:30 p.m.—Evangelistic service
Tuesday and Friday:
8 p.m.—Evangelistic service

ASCENSION LUTHERAN CHURCH ELC
2301 Barnett dr.
Elvin S. Tollefson, pastor

Saturday:
9 a.m.—Junior confirmation class
10:15—a.m.—Senior confirmation class
Sunday:
9:45 a.m.—Sunday school
11 a.m.—Divine worship
7:30 p.m.—Luther league
Wednesday:
7:30 p.m.—Adult churchmembership class, Sunday school building
Thursday:
7:30 p.m.—Senior choir rehearsal.

BETHEL ASSEMBLY OF GOD
1729 North Riverside
L. D. Krause, pastor

Sunday:
9:45 a.m.—Sunday school
11 a.m.—Worship service
6 p.m.—C. A. Youth service
7 p.m.—Evangelistic service

CENTRAL CHURCH OF CHRIST
608 North Central ave.
Dexter Williams, minister

Sunday:
9:45 a.m.—Sunday school
11 a.m.—Morning worship
6:30 p.m.—Childrens group, youth meeting, adult study
7:15 p.m.—Evangelistic services
Wednesday:
7:30 p.m.—Youth meeting, Adult Bible study at parsonage

CHURCH OF CHRIST
1056 Court Street

Sunday:
8:30 a.m. — Radio program, KMED
10:30 a.m. and 7:30 p.m.—Worship services
Wednesday:
7:30 p.m.—Services

CHURCH OF JESUS CHRIST OF LATTER DAY SAINTS
648 South Ivy st.
D. E. Nelson, bishop

Sunday:
9 a.m.—Priesthood
10:30 a.m.—Sunday school
7 p.m.—Sacrament meeting
Tuesday:
10 a.m.—Relief society
7:30 p.m.—MIA Valentine dance
Wednesday:
4:30 p.m.—Primary

CHURCH OF THE BRETHREN
345 North Mary st.
Eseil Hiser, pastor

Sunday:
10 a.m.—Church school
11 a.m.—Worship
6:30 p.m.—Youth choir and adult study
7 p.m.—Youth fellowship and adult choir
Friday:
7:30 p.m. — Christian education commission

COMMUNITY CHURCH
West Main at Orange
Joseph A. Bowdoin, pastor

Sunday:
9:45 a.m.—Sunday school
11 a.m.—Morning service
7:45 p.m.—Evening service
Wednesday:
7:30 p.m.—Prayer meeting and Bible study

CONGREGATIONAL CHURCH
(United Church of Christ)
300 Oakwood dr.
(1 block south of East Main on Groveland ave.)
Thomas McCamant, minister

Sunday:
9:45 and 11 a.m.—Sunday school
9:45 and 11 a.m.—Church worship
7 p.m.—Pilgrim fellowship
Wednesday:
7:30 p.m.—Bible class

FIRST ASSEMBLY OF GOD
1108 West Main st.
Robert E. Cull, pastor

Sunday:
9:45 a.m.—Sunday school
11 a.m.—Worship
6 p.m. — Christ Ambassadors meeting
7:15 p.m.—Evangelistic service
Tuesday:
6:30 p.m.—Orchestra practice
7:30 p.m.—Choir practice
Wednesday:
7 p.m.—Prayer meeting
Thursday:
7:45 p.m. — Prayer and praise service

EASTWOOD BAPTIST CHURCH
(American Baptist)
North Keene Way dr. at Ridgeway
Richard M. Jones, pastor

Sunday:
9:45 a.m.—Church school
11 a.m.—Morning worship
6:30 p.m.—School of missions
Wednesday:
7:30 p.m.—Hour of prayer
8:30 p.m.—Choir rehearsal

FAITH ADVENT CHRISTIAN CHURCH
1329 Saling ave.
C. F. Lee, minister

Sunday:
10 a.m.—Sunday school
11 a.m.—Worship hour
Wednesday:
7 p.m.—Prayer meeting and Bible study

FIRST BAPTIST CHURCH
(Conservative)
North Central at Fifth
James W. Neely, pastor, Haddon Robinson, assistant

Sunday:
9:45 a.m.—Sunday school
11 a.m.—Morning worship with sermon
6:15 p.m.—Baptist training unions
6:30 p.m.—Adult Bible study
7:45 p.m.—Evening service
Monday thru Friday:
7:30 p.m.—Missionary conference

FIRST CHRISTIAN CHURCH
Ninth at Oakdale
William C. Piper, minister

Sunday:
9:45 a.m.—Sunday school
10:50 a.m.—Morning worship
6 p.m.—Chi Rho fellowship
6:15—Christian Youth fellowship
7:30 p.m.—Evening worship service
Monday:
7 p.m.—Boy Scouts
Wednesday:
7:30 p.m.—Choir rehearsal

FIRST CHURCH OF CHRIST, SCIENTIST
100 Windsor ave.
(1 block south of East Main st.)

Sunday:
11 a.m.—Church service
11 a.m.—Sunday school, nursery available Sunday and Wednesdays
Wednesday:
8 p.m.—Testimonials of healing
Reading room 228 West Sixth st. 10 a.m. to 5 p.m.—Daily (except Sundays and holidays)

FIRST CHURCH OF THE NAZARENE
320 North Holly st.
Raymond Hurn, pastor

Sunday:
9:05 a.m.—"Gospel Hour" KMED
9:45 a.m.—Sunday school
10:50 a.m.—Morning worship
6 p.m.—Youth groups and junior church
7 p.m.—Evening worship
Wednesday:
5:50 p.m.—Visitation dinner
7:30 p.m.—Missionary speaker
8:30 p.m.—Choir practice
Thursday:
7 p.m.—Hi-N-Y banquet
Saturday:
7 p.m.—Prayer at church altar

FOURSQUARE CHURCH
East Jackson and Biddle rd.
R. H. Mathewson, pastor

Sunday:
9:45 a.m.—Sunday school
11 a.m.—Morning worship
6:30 p.m.—Berean, Crusader and children's church
7:30 p.m.—Evangelistic service
Wednesday:
7:30 p.m.—Bible study and prayer

FIRST METHODIST CHURCH
West Main at Laurel sts.
George G. Roseberry, George Trobough, ministers

Sunday:
9:30 a.m.—Church school
9:30 and 11 a.m.—Morning worship
11 a.m.—Senior and Junior high church school, kindergarten, nursery, primary church
4:30 p.m.—Senior high membership class
5:30 p.m.—Junior Hi MYF
5:30 p.m.—School of Christian living
7:30 p.m.—Senior Hi MYF
Tuesday:
7 p.m.—Senior high council meeting
Wednesday:
4 p.m.—Altar choir rehearsal
7 p.m.—Boy Scouts meet
7 p.m.—Youth choir rehearses
8 p.m.—Chancel choir rehearsal
Thursday:
12 noon—Methodist men luncheon
7:30 p.m.—Fellowship of prayer

FIRST PRESBYTERIAN CHURCH
Eighth and Holly sts.
D. Kirkland West, pastor
John O. Reynolds, assistant

Sunday:
9:45 and 11 a.m.—Church school
9:45 and 11 a.m.—Worship service
5 p.m.—Church membership class
6:30 p.m.—Junior high fellowship
7 p.m.—Westminster fellowship
Wednesday:
6 p.m.— Westminster fellowship youth night
7:30 p.m.—Midweek prayer fellowship
Thursday:
7:30 p.m.—Chancel choir rehearsal.

FREE METHODIST CHURCH
1294 South Peach st.
J. M. Root, pastor

Sunday:
9:45 a.m.—Sunday school
11 a.m.—Worship service
6:30 p.m.—Family hour
7:15 p.m.—Evangelistic service
Wednesday:
7:30 p.m.—Midweek prayer service

FRIENDS CHURCH
Corner Merriman and DeBarr ave.
Clynton G. Crisman, pastor

Sunday:
9:45 and 11 a.m.—Sunday school
9:45 and 11 a.m.—Worship
6:45 p.m.—Film, "Egypt's Broken Fragments"
7:30 p.m.—Praise and worship
9:30 p.m.—"Quaker Hour" KMED
Wednesday:
7 p.m.—Youth choir practice
7:45 p.m.—Youth prayer meeting
Thursday:
7:30 p.m.—Monthly business meeting
8:30 p.m.—Adult choir practice

FULL GOSPEL TABERNACLE
609 Western ave.
(McAndrews rd. at W. Jackson st.)
Van McCoy, pastor

Sunday:
10 a.m.—Sunday school
11 a.m.—Worship service
6:30 p.m.—Youth service
7:45 p.m.—Evangelistic services
Friday:
Tuesday:
7:45 p.m.—Mid-week services
7:45 p.m.—Midweek services

MEDFORD GOSPEL CENTER
1110 North Central ave.
(Undenominational)
Willard Dorsett, pastor
Sunday:
9:45 a.m.—Sunday school
11 a.m.—Morning worship
7:30 p.m.—Evangelistic service
Thursday and Saturday:
7:30 p.m.—Evangelistic services

MT. PITT AVENUE CHURCH OF THE NAZARENE
1332 Mt. Pitt ave.
Walter C. Morris, pastor

Sunday:
9:45 a.m.—Sunday school
10:50 a.m.—Worship service
6 p.m.—Youth groups
7 p.m.—Evening service
Wednesday:
7:30 p.m.—Prayer meeting

PHILADELPHIA CHURCH
(Nonsectarian)
1851 Grandview ave.
Mr. and Mrs. Thomas White, pastors

Sunday:
10 a.m.—Sunday school
11 a.m.—Worship
7:45 p.m.—Evangelistic service
Wednesday:
7:45 p.m.—Midweek service

PILGRIM HOLINESS CHURCH
East Jackson and Bessie sts.
Sherman Moore, pastor
Sunday:
9:45 a.m.—Sunday school
11 a.m.—Morning worship
6:45 p.m.—Young peoples service
7:30 p.m.—Evangelistic service
Wednesday:
7:30 p.m.—Midweek prayer service

RE-ORGANIZED CHURCH OF JESUS CHRIST OF LATTER DAY SAINTS
Tenth and Ivy sts.
Sunday:
9:45 a.m.—Church school
11 a.m.—Worship service
Friday:
7:30 p.m.—Choir practice

SACRED HEART CATHOLIC CHURCH
326 South Oakdale ave.
Priests: Fr. Carl Mai, Fr. John A. Ilg, Fr. William McLeod.

Sunday:
6, 7, 8:30, 10 & 11:30 a.m.—Mass
7:30 p.m.—Rosary and benediction
Wednesday:
7:30 p.m.—Our Lady of Perpetual Help Devotions
Saturday:
4-5:30 & 7:30-9 p.m.—Confession
Daily:
8 a.m.—Mass

ST LUKE'S METHODIST CHURCH
Bigham hall, fairgrounds
Melvin Dixon, pastor

Sunday:
9:45 a.m.—Church school
11 a.m.—Church worship

SEVENTH-DAY ADVENTIST CHURCH
Corner Edwards and Beatty sts
John Trude, pastor
Saturday:
9:30 a.m.—Sabbath school
11 a.m.—Worship hour
3:30 p.m.—Youth rally, Grants Pass
Monday:
7:30 p.m.—Daughters of Dorcas
7:30 p.m.—Sam Campbell, McLoughlin junior high school
Wednesday:
10 a.m.—Senior dorcas

ST. MARK'S EPISCOPAL
Fifth St. and North Oakdale
George R. V. Bolster, rector

Sunday:
8 a.m.—Holy communion
9:30 a.m.—Church school family service and holy communion
9:30 & 10:45 a.m.—Nursery school
11 a.m.—Holy communion with sermon
12:15 p.m.—Coffee hour
7:15 p.m.—Young people's fellowship
Friday:
11 a.m.—Holy communion

ST. PETER EVANGELICAL LUTHERAN CHURCH
(Missouri Synod)
1020 East Main st.
Kenneth F. Korby, pastor

Sunday:
9:30 a.m. — Sunday school and Bible study
11 a.m. — Worship with sermon and holy communion
Monday:
8 p.m.—Adult instruction class
Tuesday:
8 p.m.—Church council meeting
Wednesday:
7 p.m.—Mission callers
8 p.m.—Worship and Bible study
Saturday:
9, 10, 11:15 a.m. — Children catechumen classes
11 a.m.—Cherub and junior choirs

THE AQUARIAN HALL OF TRUTH
435 North Holly st.
Miss Alice Cook and Miss Flora Hara, pastors

Sunday:
8 p.m.—Worship service

UNITARIAN FELLOWSHIP
(Second and Fourth Wednesdays)
Room 2, 229 North Bartlett st.
(For information MUrdock 2-7927)

Wednesday:
7:30 p.m. — Meeting, Room 2, Girls Community club, Medford

UNITY CENTER OF MEDFORD
Pythian Hall
5th & Grape sts.
Katherine Bosworth, minister

Sunday:
11 a.m.—Sunday devotional service and Sunday school
Thursday:
7:30 p.m.—Weekly class, Center rooms, 203 Holly bldg.
Friday:
11 a.m.—Weekly class, Center rooms, 203 Holly bldg.

VALLEY VIEW SEVENTH-DAY ADVENTIST
South Stage rd.
C. E. Wimer, pastor

Sunday:
9:30 a.m.—Sabbath school
11 a.m.—Worship hour
3:30 p.m.—Missionary Volunteer rally, Grants Pass
Tuesday:
10 a.m.—Dorcas
Wednesday:
7:30 p.m.—Prayer meeting

WEST MAIN CHURCH OF CHRIST
1701 West Main st.
Rosse V. Long, minister

Sunday:
9:45 a.m.—Bible classes
10:45 a.m.—Morning worship
7 p.m.—Evening worship
Wednesday:
7 p.m.—Midweek Bible study
Thursday:
1:30 p.m.—Ladies Bible class

ZION LUTHERAN CHURCH, ULCA
Fourth and Oakdale
G. Herbert Hillerman, pastor

Sunday:
9:45 a.m.—Sunday school
11 a.m.—Worship service
6:30 p.m.—Luther league
Wednesday:
7:30 p.m.—Choir practice
7:30 p.m.—Sunday school staff meeting
Thursday:
7:30 p.m.—Church council
Saturday:
9 a.m.—Second year catechetical class
10:15 a.m.—First year catechetical class

COUNTY CHURCHES

ASHLAND

FIRST CONGREGATIONAL CHURCH
(United Church of Christ)
717 Siskiyou blvd.
Fred G Plocher, pastor

Sunday:
9:45 a.m.—Sunday school
11 a.m.—Worship
8 p.m.—Program and discussion
Wednesday:
7:30 p.m.—Choir rehearsal

FIRST METHODIST CHURCH
North Main at Laurel
Ross Knotts, pastor
Louis Miles, associate pastor

Sunday:
9:45 a.m.—Sunday school
11 a.m.—Morning worship
5 p.m.—Senior high fellowship
7:30 p.m.—Wings over Jordan choir, at church
Tuesday:
1:30 p.m.—Prayer group
Wednesday:
10 a.m.—Bible study class II
7:30 p.m.—Choir rehearsal
Thursday:
7:30 p.m.—Bible study class III
Saturday:
5 p.m.—Junior high MYF supper at Wesley house
7:30 p.m.—Youth rally

FIRST PRESBYTERIAN CHURCH
North Main and Helman sts.
B. J. Holland, minister

Sunday:
9:45 a.m.—Sunday school
9:45 and 11 p.m.—Morning worship
5:30 p.m. — Youth church membership class
5:30 p.m.—Senior high Westminster fellowship worship service
Wednesday:
8 p.m.—Choir rehearsal

CENTRAL POINT

CHURCH OF CHRIST
Third and Oak sts.
Mr. Jean M. Shelly, minister

Sunday:
9:45 a.m.—Sunday school
10:45 a.m.—Worship service
10:45 a.m.—Junior church worship
6:30 p.m.—Junior, Junior High and Senior youth meetings
7:30 p.m.—Evening evangelistic service
Wednesday:
7:30 p.m.—Midweek service

FIRST PRESBYTERIAN CHURCH
Dr. Norman Tully, pastor

Sunday:
9:45 a.m.—Sunday school
11 a.m.—Church worship
7 p.m. — Young people's hour with program and fellowship

MISSIONARY BAPTISTS
Townsend Club Building

Sunday:
10 a.m.—Sunday school

PENTECOSTAL CHURCH OF GOD
Fifth and Pine sts.
W. H. Johnson, pastor

Sunday:
9:45 a.m.—Sunday school
11 a.m.—Morning worship
7:30 p.m.—Evangelistic service
Tuesday:
7:30 p.m.—Bible study
Thursday:
7:30 p.m.—Young people's service

EAGLE POINT

COMMUNITY BIBLE CHURCH
Joseph J. Munshaw, pastor

Sunday:
9:45 a.m.—Sunday school
11 a.m.—Worship service
6:30 p.m.—Youth fellowship
7:30 p.m.—Evening service
Wednesday:
2:45 p.m. — Childs Bible story hour
6:30 p.m.—Choir practice
7:30 p.m.—Prayer meeting

SEVENTH-DAY ADVENTIST
Grange hall
John Trude, pastor

Saturday:
9:30 a.m.—Sabbath school
11 a.m.—Morning worship
Wednesday:
7:30 p.m.—Prayer meeting, home of Mr. and Mrs. H. C. Chilson

JACKSONVILLE

FIRST PRESBYTERIAN CHURCH
Robert Bridge, pastor

Sunday:
9:45 a.m.—Sunday school
11 a.m.—Worship service
6:30 p.m.—Bible study

ST. JOSEPH'S CATHOLIC CHURCH
Fr. William McLeod

Sunday:
9 a.m.—Mass

PHOENIX

CHURCH OF CHRIST
500 First st.
Kenneth G. Arnold, minister

Sunday:
9:45 a.m.—Bible school
11 a.m.—Morning worship
6:15 p.m.—Youth meetings
7:30 p.m.—Evening service
Wednesday:
7:30 p.m.—Midweek service

FIRST BAPTIST CHURCH
Corner First and Rose sts.
Perry M. Johnson, pastor

Sunday:
9:45 a.m.—Sunday school
11 a.m.—Morning worship
6:30 p.m.—Baptist training union
7:30 p.m.—Evening worship
Thursday:
7:30 p.m.—Midweek Bible study and fellowship

FIRST PRESBYTERIAN CHURCH
Second and Church sts.

Sunday:
10 a.m.—Church school
11 a.m.—Worship service
Monday:
8 p.m.—Session meeting
Wednesday:
9:30 a.m.—Bible study and prayer hour

SHADY COVE

OUR LADY OF FATIMA CATHOLIC CHURCH

Sunday:
11 a.m.—Mass

ST. MARTIN'S EPISCOPAL CHURCH
(School gymnasium)
W. B. MacHenry, vicar

Sunday:
9 a.m.—Holy communion with sermon
9:30 a.m.—Church school

TALENT

FIRST METHODIST CHURCH
First and Wagner
Miss Alice May Woolley, pastor

Sunday:
9:45 a.m.—Sunday school
11 a.m.—Worship service
6:30 p.m.—Junior and Senior MYF
7:30 p.m. — Evening worship service
Wednesday:
7:30 p.m.—Prayer meeting
Friday:
6:45 p.m.—Fellowship supper

FRIENDS CHURCH
Old Pacific Hwy.
A. Clark Smith, pastor

Sunday:
10 a.m.—Sunday school
11 a.m.—Morning worship
6:30 p.m.—Youth meeting
7:30 p.m.—Evening service, film
Wednesday:
7:30 p.m.—Bible study and prayer meeting

WAGNER CREEK MISSIONARY BAPTIST

Sunday:
10 a.m.—Sunday school

RURAL CHURCHES

BEREAN BAPTIST CHURCH
White City
Glenn S. Wade, pastor

Sunday:
9:45 a.m.—Sunday school
11 a.m.—Morning worship
6:30 p.m.—Baptist youth
7:30 p.m.—Evening service
Wednesday:
7:30 p.m.—Bible study

FOREST ACRES COMMUNITY CHURCH
Affiliated with American Sunday School Union (non-denominational)
Seven miles north of Medford, 1 block east of Table Rock rd.
Lester Wilcox Jr., pastor

Sunday:
9:45 a.m.—Sunday school
11 a.m.—Morning worship
3:30 p.m.—Young people

COUNTRY CHURCH
Midway Four Corners, Table Rock road.
Ernest E. Ralls, pastor

Sunday:
10 a.m.—Sunday school
11 a.m.—Worship service
7:30 p.m.—Evangelistic service
Wednesday:
7:30 p.m.—Bible study and prayer

GRIFFIN CREEK UNION SUNDAY SCHOOL
(Non-denominational)
Griffin Creek Grange
Tyley O. Evans, pastor

Sunday:
10 a.m.—Sunday school
11 a.m.—Worship service
7 p.m. — Bibleletics and Bible study at Boyd Lawton's, route 1, box 398B, Medford.
Wednesday:
7 p.m.—Bible study and prayer time

ROGUE VALLEY SPIRITUALIST CHURCH
Route 1, Box 161, Gold Hill
M. M. Kruse, D.D.

Sunday:
8 p.m.—Service

SAMS VALLEY COMMUNITY CHURCH
(Interdeonominational)
Dick Merriman, pastor

Sunday:
10 a.m.—Sunday school
11 a.m.—Worship
Wednesday:
8 p.m.—Prayer and Bible study

SAMS VALLEY GOSPEL CHURCH
(Interdenominational)
Gordon Patterson, pastor

Sunday:
10 a.m.—Sunday school
11 a.m.—Morning worship
7:30 p.m.—Regular service
Thursday:
7:30 p.m.—Bible study and prayer

4-H CLUB NEWS

Milch Goat Club

A 4-H Milch Goat club was organized Jan. 25 at the home of Mrs. Donald Lindstrom. We elected officers. They are president, Gail Glidden, vice president, Julie Jahn; secretary, Sue Jahn; sergeant-at-arms, Allen Brooks; reporter, Hot cho3aturn eighr Frank Issi. Other members are Gary Norris and Janet Issi. Hot chocolate and cookies were served.

Anyone interested in joining please contact our leader, Mrs. Donald Lindstrom, 2793 Springbrook rd., telephone SPring 3-1298.

Our next meeting will be held at 7:30 p.m. Feb. 22 at the home of Mrs. Fred Norris, 2215 Robert rd., telephone SPring 3-4401.

Frank Issi
Reporter

NOVELIST DIES

London—(UP)—Charles Langbridge Morgan, 64, prize-winning author died Thursday. Morgan, a novelist, essayist and playwright, was perhaps best known for his novel, "The Fountain," published in 1933, and later made into a moving picture. It won him the Hawthornden prize.

Why Pay More?
Park at RIVERSIDE PARKING AREA
6th & Riverside
$4.00 Monthly

FORD LEADERSHIP PAYS OFF IN LOWEST PRICES!

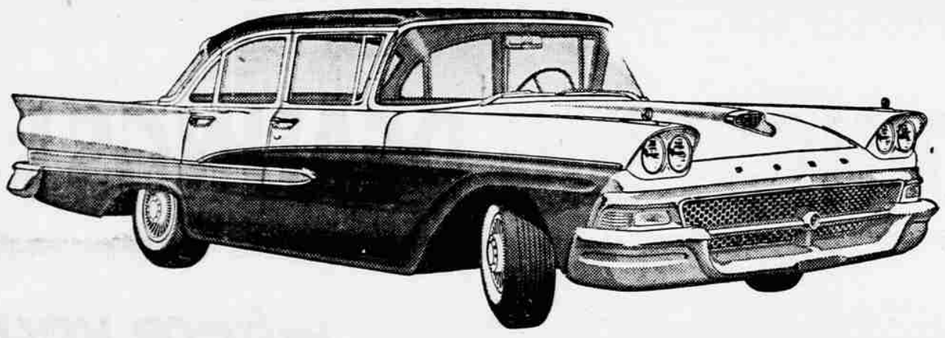

LOWEST-PRICED 2-DOORS and 4-DOORS

More people bought new Ford cars during 1957 than bought *any* other make. And now this leadership is paying off in prices that are *lower* than in '57 for beautiful Custom 300 and luxurious Fairlane Sedans! In fact, suggested delivered prices for the "low-priced three" show unmistakably that Ford is *lowest* priced in 17 out of 19 models!

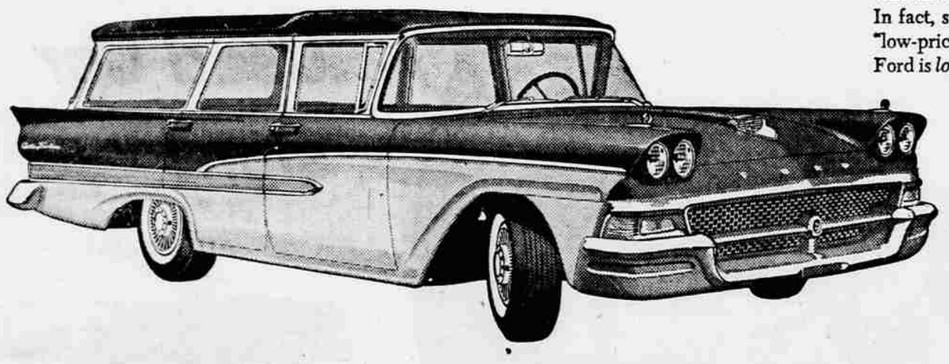

LOWEST-PRICED STATION WAGONS

Ford sells 46% more station wagons than anyone else—and no wonder! All six Ford wagons are priced lower than comparable competitive models. In fact, Ford's 2-door Ranch Wagon is the *lowest*-priced station wagon in its field! And only Ford offers Thunderbird GO in an *all-new* Interceptor V-8. Team it with new Cruise-O-Matic Drive and you'll save up to 15% on gas!

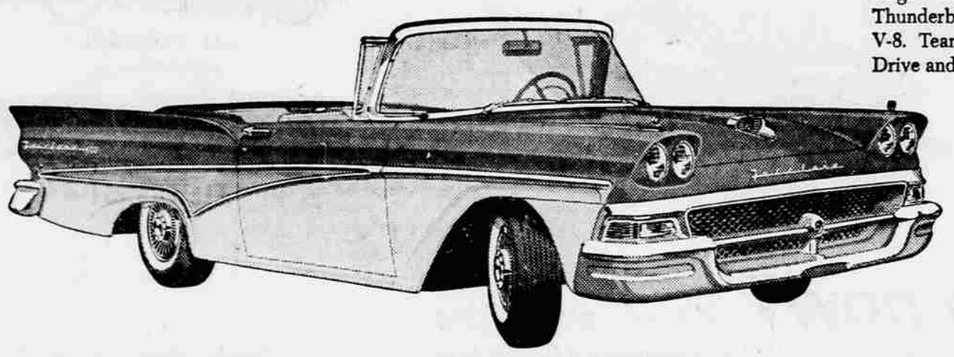

LOWEST-PRICED CONVERTIBLE

Ford is America's biggest-selling convertible . . . and one look tells you *why!* With its sleek, racy lines and its dazzling interior, this 58 Ford is *all* the things you ever dreamed a convertible could be—yet it's the *lowest*-priced convertible of them all! Come in and see! Discover for yourself how Ford gives *more* car for *less* money.

Pay more . . . what for? **58 FORD** The fine car of the low-price field

CRATER LAKE MOTORS, INC.
Main and Fir — Medford
FOR A BETTER BUY IN A USED CAR OR TRUCK, BE SURE TO SEE OUR A-1 OR OTHER SELECTIONS

GIVE HER a work-saving VALENTINE this year!

ROLLS to the table for loading
ROLLS to the sink to do dishes
ROLLS where needed as a maple-top table

Hotpoint DISHWASHER ON WHEELS!

PAY ONLY $2.83 A WEEK

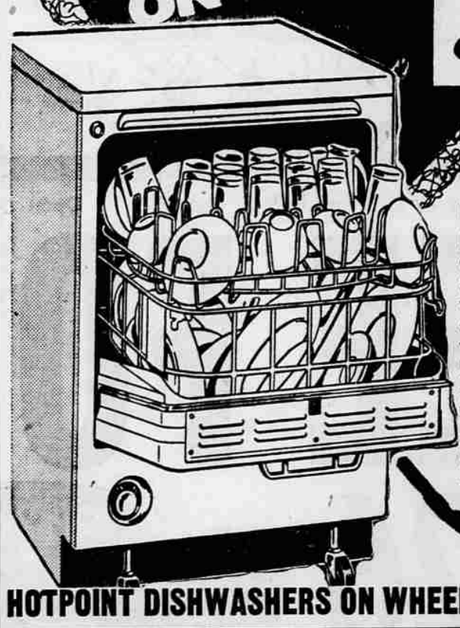

PLUGS IN...
No Plumbing Alterations!
Converts easily to a built-in at any time
SPOTLESS WASHING—Two 5-minute washes with fresh detergent in each
SPOTLESS RINSING—Two hot rinses, with super wetting agent in second rinse—prevents drops from forming, prevents spots
SPOTLESS DRYING—In pure, sanitary, electrically heated air
Easy front loading. Both racks roll out separately. Hard-maple cutting top. Full service-for-8 size.

HOTPOINT DISHWASHERS ON WHEELS AS LOW AS $189.95

Free A Big Valentine Box of SEVERSON'S CANDY
With the Purchase of Any Hotpoint Appliance

Look for the "HOTPOINT Difference"

City Appliance, Inc.
"Jackson County's Exclusive Hotpoint Dealer"
127 North Central — Across from Penney's — Phone SP 3-5306