

IF YOU'RE NOT SHOPPING AT THE GROCETERIA YOU'RE PAYING TOO MUCH

LEAN

Armour's Banner Brand
Sealed Cello Wrapped

SLICED
BACON 47^c lb.



U.S. GRADED CHOICE STEER
ROUND STEAK 79^c lb.
Cut Thick or Thin—Your Choice

PACIFIC OCEAN FRESH PACKED
OYSTERS 49^c pint
NOT 12-OZ. JARS BUT FULL 16-OZ. PINTS

Young — Tender — Meaty — Fresh Cut
SPARE RIBS 49^c lb.

YOUNG — TENDER — SMALL SIZE
PORK LOIN 55^c lb.
We Will Gladly Cut the Way You Want It

U.S. GRADED CHOICE STEER — BONED AND ROLLED — No Waste to Buy
RUMP or SIRLOIN ROAST 89^c lb.

LEAN — FRESH-MADE
GROUND BEEF 45^c 3 LBS \$1²⁹

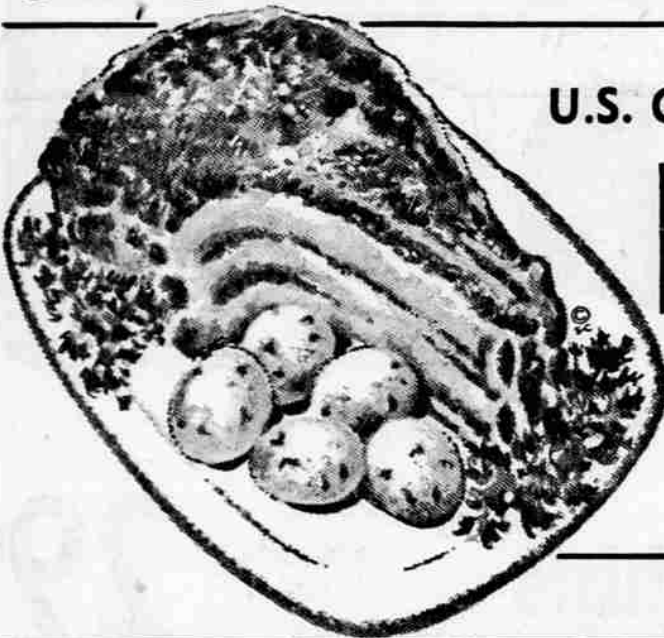

U.S. Graded Choice Steer

PRIME RIB 79^c lb.
Roast or Steak

MEAT PRICES IN THIS AD GOOD THROUGH SATURDAY, FEB. 1

GROCETERIA FRESH PRODUCE

Southern Oregon's Most Complete Selection

U.S. No. 1 Premium Pack—Klamath Bulk—6-14 oz. Sizes

POTATOES 10 lbs. 39^c

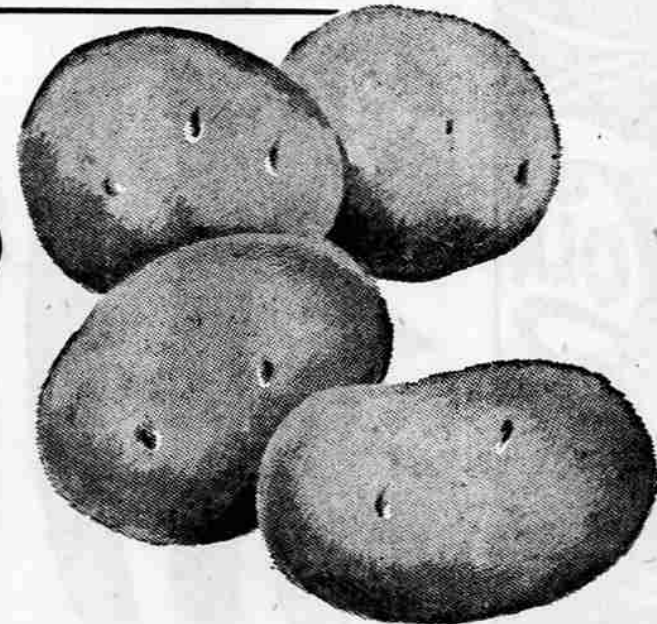

Choose the sizes you want — for boiling, baking or French fries.



HEAD LETTUCE

LARGE — SOLID CRISP
Imperial Valley's Top Quality
13^c lb.

CALIFORNIA — LONG GOLDEN

CARROTS 10^c lb.
Tops in food value. Adds flavor to any meal.

ARIZONA FANCY

GRAPEFRUIT 8 lb. Plio Bag 49^c

Oyster Plant — Leeks — Celery Root — Mustard Greens — Bean Sprouts — Rhubarb — Brussels Sprouts — Mushrooms
Compare Us for Selection, Quality and Price.

COURT RECORDS

DISTRICT COURT
Janice Joy Pomeroy, failure to stop at a stop sign, \$10.
Dean Nealon Wilson, one license plate, \$10, bail.
Bennie Taylor Adams, driving without lights, \$10.
Clarence Richard Krieger, failure to signal, \$10.
Jimmy Floyd Glover, no operator's license, \$10, bail.
Wesley Nevel Charley, overload, \$53.

MARSHALLS TAX FORCE
Seoul, Korea — Mayor Hu Chung blamed delinquent taxpayers today for the city's \$3,500,000 budget deficit and set out to remedy the situation. He marshalled 100 three-man tax-collecting teams, assigned them quotas of \$5,000 a day and told them to beat the bushes for citizens who haven't paid their taxes.

Daisies Grow Fast



Use these dramatic daisies that grow fast in straw yarn or string. Make luncheon set incidental runner, doilies.

White or varied colors. Pattern 7014: crochet directions mat 11 1/2 x 18 1/2; runner 11 1/2 x 26; doilies 11 1/2 and 18 1/2 inches.

Send Thirty-five cents (coins) for this pattern—add 5 cents for each pattern for 1st-class mailing. Send to Medford Mail Tribune, Household Arts Dept., P. O. Box 168, Old Chelsea Station, New York 11, N.Y. Print plainly NAME, ADDRESS, PATTERN NUMBER.
Send Twenty-five cents more for a copy of our Alice Brooks Needlecraft Catalogue. Two complete patterns are printed right in the book, plus a variety of designs that you will want to order: crochet, knitting, embroidery, huck weaving, quilts, toys, dolls.

Sp-e-eddy Sewing



9003
SIZES
10-20
by Marianne Martin

Everybody loves this wrap fashion. A snap to sew—see diagram. Pick the gayest, brightest cottons, no-iron fabrics—make several from this Printed Pattern to keep you looking fresh and pretty always.

Printed Pattern 9003: Misses' Sizes 10, 12, 14, 16, 18, 20. Size 16 takes 4 1/4 yards 35-inch.

Printed directions on each pattern part. Easier, accurate. Send FIFTY CENTS (coins) for this pattern—add 5 cents for each pattern for 1st-class mailing. Send to Marianne Martin, care of Medford Mail Tribune, Pattern Dept., 232 West 18th St., New York 11, N.Y. Print plainly NAME, ADDRESS with SIZE and STYLE NUMBER.

Thursday, January 30, 1958

MEDFORD (OREGON) MAIL TRIBUNE—SEVEN

Scientists Find Six Factors Making Up Sex of Individuals

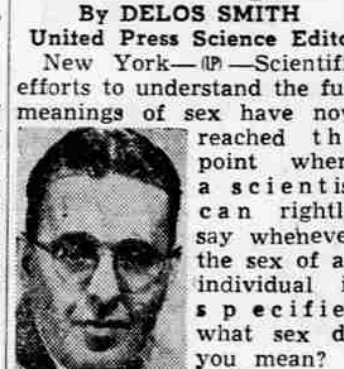

By DELOS SMITH
United Press Science Editor
New York — Scientific efforts to understand the full meanings of sex have now reached the point where a scientist can rightly say whenever the sex of an individual is specified what sex do you mean?
Science has shown that any individual has (1) genetic sex; (2) gonadal sex; (3) anatomical sex; (4) hormonal sex; (5) social sex, and (6) psychological sex. Fortunately, in most all individuals all these "sexes" agree and the individual is indubitably male or female.

Exceptions Stimulating
But there are exceptions, and these exceptions are stimulating scientific thought and investigation. As the international technical journal, "The Lancet," points out: "Results at any sex level may be equivocal; and when unequivocal they may disagree with equal-"

ly unequivocal results at any other level."
The case in point in current scientific discussion is that of an infant taken to Drs. J. B. Ashley and C. H. Jones of Liverpool at the age of 10 days because of "doubts about the true sex." The doctors have reported their bewilderingly both at a science meeting and to "The Lancet."

Some Doubts Arose
The doubts arose from an anomaly at the gonadal sex level which turned out to be quite minor. In hormonal and anatomical sexes, examination proved that the infant was most definitely female. Social and psychological sexes are not measurable in infants, of course.

But in genetic sex, this infant was as definitely male. Here it must be explained that the identification of genetic sex is a rather recent triumph of science. It has been shown that the nuclei of female body cells contain "drumsticks" not found in male cells. Genetic sex is the sex determined in the union of the chromosomes of the male and female germ cells.

The infant is of scientific interest because science can now determine the genetic sex of individuals. But there is no further knowledge the infant can provide science until she grows up. The doctors remarked: "It will be interesting to see whether this child attains a normal stature and has a normal puberty."

OSC To Intensify Nuclear Science

Corvallis — Teaching programs in nuclear science and engineering will be expanded and intensified next year at Oregon State college with a \$165,900 grant to be used for purchase of a small, training nuclear reactor.

Oregon State was one of seven colleges in the nation to be given grants by the Atomic Energy Commission for purchase of the training reactors.

The reactor, first in Oregon, gets its name from the "chain reactions" that come from the uranium-235 used as fuel. These reactions produce atomic energy and can be sustained under controlled conditions. The "low-power" reactor is especially designed for training of students in the nuclear fields, George W. Gleason, dean of engineering, said.

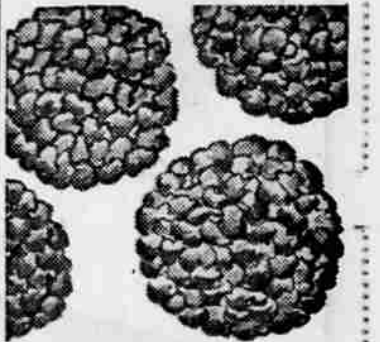

CARAMEL POP CORN BALLS

easy to make with JOLLY TIME and KRAFT CARAMELS

They're different and delicious! Here's all you do—

Place 1/2-lb. Kraft Carameles and 2 tablespoons water in top of double boiler. Heat, stirring frequently till melted and smooth. Place 2 quarts of Jolly Time popped corn in large bowl, salt. Pour melted caramel over popped corn until every kernel is coated. Moisten hands slightly with cold water, form 6 balls.

A delightful, different taste treat—rich, chewy Kraft Dairy Fresh Carameles over crisp, fluffy 'n tender Jolly Time Pop Corn.

Jolly Time is the hullless pop corn! Every kernel pops—no hard centers. So be sure you always pop Jolly Time and use Kraft Carameles for Caramel Pop Corn Balls.

Housing Trends Topic at Meeting

James L. Payne, Medford architect, discussed housing trends at a recent meeting of the Medford Multiple Listing service here.

He said the next 10 years promise a heavy growth in residential building in this area with a tendency toward smaller living space and household items highly functional. Outdoor living and yard facilities will be emphasized, he added.

Payne noted a trend toward lower roofs, more use of glass, and a demand for more effective heating systems. He urged realtors and builders to direct their efforts toward the income class most frequently seeking homes.

Martin R. Barnett Realty was accepted by the service as a new member at the meeting.

Actor Jeffrey Lynn Suffers Broken Leg

Burlington, Vt. — Actor Jeffrey Lynn was hospitalized here today with a broken right leg suffered while skiing.

The movie star has been at Mary Fletcher hospital for a week.

Swansea, Wals — The City Council housing committee today cancelled orders to carpenters to screw down loose banisters at a city housing project. It said the screw heads would have prevented children from sliding down banisters.

EAGLE POINT Lions Auxiliary Meets

By LAURA A. McFALL
Eagle Point — The Eagle Point Lions auxiliary met at the home of Mrs. Don Gerren to greet the state president, Mrs. Faith Thompson, of Eugene, Sunday, Jan. 26. Breakfast was served by the hostesses, Mrs. Fred Bruegger, Mrs. Hoyl Jordan, Mrs. G. Lee Hayes and Mrs. Gerren.

The Mother's March to raise funds for the March of Dimes will be held Thursday, Jan. 30, from 7 to 9 p.m. Cars will cover the area of Eagle Point proper, Eagle Heights, Meridian rd. to Alta Vista rd.; Augustin (Cannon ball) Lewis, 33 West Third st., is reported improved after an emergency appendectomy Sunday, Jan. 26, at Forrest Glenn hospital, Canyonville. Lewis is expected home the week end of Feb. 1.

Mrs. Ben Gardener, Crater Lake highway, reported that her Koffeeklatch held Jan. 23 was a success with 18 ladies present and \$14.85 donated to the March of Dimes campaign.

The Bluebirds and the Horizon club girls of the Camp Fire girls in Eagle Point are giving a Saturday Matinee of Cartoons, with all proceeds being donated to the March of Dimes. It will be held in the Eagle Point grade school gym from 2:30 to 4:30 p.m. Feb. 8.

Mrs. Louis R. Culy, 12, South B st., was a recent visitor of Mrs. L. R. Adamson, Lin rd. Mrs. Adamson was an afternoon visitor of the home of Mr. G. Francis Putman, 339 North C st., Tuesday.

The Eagle Point Community Bible church young people went to Ashland Monday, Jan. 27, to attend a skating party with the other community churches. Approximately 40 children and parents attended from Eagle Point. The Ashland Community church treated the visitors with popcorn following group singing and devotions.

GOOD POTATO NEWS
Riverhead, N.Y. — An economist had good news for farmers attending a potato growers convention here — Americans have reversed themselves and now are eating more potatoes. Dr. Albert E. Mercker, executive secretary of the National Potato Growers Council in Washington, told the meeting Wednesday that a downward trend in potato use that started a generation ago has ended.

Why settle for less?



enjoy the good taste of COKE
SIGN OF GOOD TASTE
Bottled under authority of The Coca-Cola Company by COCA-COLA BOTTLING COMPANY OF MEDFORD

Get this handy plastic POP CORN BALL MAKER

Just fill one half of this durable plastic pop corn ball maker with coated pop corn—press with other half. Presto! A perfect ball! No fuss—no sticky fingers!

only 25c plus one cent lid from Jolly Time Pop Corn or Jolly Time Flag from plastic bag.

SUPPLY LIMITED—SEND NOW!
JOLLY TIME, Dept. 112, Sioux City 2, Iowa
Please send me postpaid your handy, durable plastic pop corn ball maker. I enclose 25c and one cent lid from Jolly Time Pop Corn or Jolly Time Flag from plastic bag.
Name (print plainly)
Address
City Zone State
Offer ends June 30, 1958. Good only in U.S.A., possessions and Canada. Void where prohibited, taxed or restricted.