

CALENDAR..

Today:
 12 noon—5 p.m.—Roxy Ann Court smorgasbord, Masonic temple.
 2 p.m.—Nomads of Avru-daka and Fuhat Burkan temple, Dramatic Order Knights of Khorassan, Pythian building, Medford.
 3:30 p.m.—Fraternal Order of Eagles and auxiliary, Eagles hall.
 8:30 p.m.—Footlighter's production, "The Wooden Dish", Fairgrounds theatre.
Monday:
 12:30 p.m.—Grandmother's club, with Mrs. A. H. Webster, 401 East 12th st.
 7:30 p.m.—Licensed Practical Nurses, social room, Sacred Heart hospital.
 7:30 p.m.—Medford Grade Teacher's association, Washington school.
 7:45 p.m.—Medford Rose society, courthouse auditorium.
 7:45 p.m.—Toastmistress club, Girls Community club.
 8 p.m.—Medford League of Women Voters, evening study unit, home of Mrs. Justin Smith, 21 Geneva st.
 8 p.m.—Omicron chapter of Theta Rho Girls, Odd Fellows hall.
 8 p.m.—Prospect PTA, school cafeteria.
 8 p.m.—Scottish Rite Women's club, Masonic Temple.
Tuesday:
 10:30 a.m.—Lower Applegate Extension unit, home of Mrs. Curtis Gearhardt.
 10:30 a.m.—Willow Springs Extension unit, home of Mrs. Homer Jefferies.
 10:30 a.m.—Woman's Society of Christian Service, First Methodist church.
 12 noon—Kiwianan Dames, Girls Community club.
 12:30 p.m.—Women's association, Medford First Presbyterian church.
 1 p.m.—Howard Garden club, home of Mrs. H. E. Peyton, 1059 Crews rd.
 1:30 p.m.—Rogue Valley Herb Society, home of Mrs. Glen R. Holst, 1117 Mt. Pitt Ave., Medford.
 3 p.m.—Jackson County Community council, Red Cross building, 60 Hawthorne st.
 8 p.m.—Nevita chapter, OES, Central Point Masonic hall.
 8 p.m.—Pythian club, at home of Mrs. Harry Bryant, 1312 Reddy ave.
 8:15 p.m.—Alpha Rho chapter, Beta Sigma Phi, home of Mrs. James A. Callan, 6 South Keene Way dr.
Wednesday:
 10 a.m.—Mothersingers, Hedrick Junior High school cafeteria.
 12 noon—Townsend club auxiliary, Carpenters hall, 123 1/2 West Main st.
 1:15 p.m.—Fidelity club, home of Mrs. F. H. Dressler, 1107 East Main st.
 1:30 p.m.—Central Point Grange Home Economics club, with Mrs. Edward Lull, Old Stage rd.
 7:30 p.m.—Bethel 14, Job's Daughters, Masonic temple.
 8 p.m.—Rebekah, drill practice, Central Point IOOF hall.
Friday:
 10 a.m.—League of Women Voters, coffee hour, home of Mrs. Dunbar Carpenter, Foot-hills rd.
Saturday:
 12:30 p.m.—AAUW luncheon, Rogue Valley Country club.

Two Extension Units Announce Meetings Tuesday Morning
 Two Home Extension units will hold meetings Tuesday, January 28, starting at 10:30 a.m. The projects presented will be on Consumer Buying. The Willow Springs group will meet at the home of Mrs. Homer Jefferies with Mrs. Russell Thompson and Mrs. Archie Purdy giving the project lesson. Lower Applegate unit will meet at the home of Mrs. Curtis Gearhardt with Mrs. Herbert Nelson co-hostess. The project lesson will be presented by Mrs. Lester Rich and Mrs. Chester Kubil.

Sew-Easy Chemise

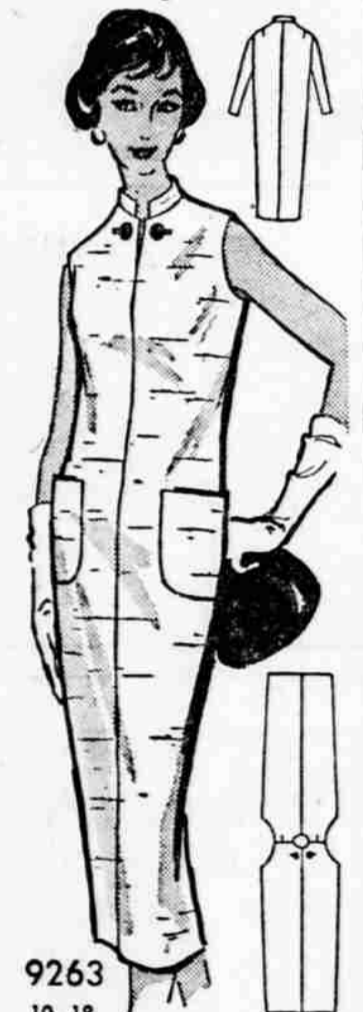

9263
 10-18
 by Marian Martin
 It's Sew-Very-Easy to have spring's new shape divine—the chemise. Easy through the midriff, fitted at the hips, tapered at the hem, it gives you a slim, lovely figure. A Printed Pattern—no guesswork, fun to sew.
 Printed Pattern 9263: Misses' Sizes 10, 12, 14, 16, 18. Size 16 takes 3 yards 35-inch.
 Printed directions on each pattern part. Easier, accurate. Send Thirty-five cents (coins) for this pattern—add 5 cents for each pattern for 1st-class mailing. Send to Marian Martin, care of Medford Mail Tribune, Pattern Dept., 232 West 18th St., New York 11, N.Y. Print plainly NAME, ADDRESS with SIZE and STYLE NUMBER.

Study of Conduct Code Started at McLoughlin

An organizational meeting to set up a pattern of study among the parents of students of McLoughlin Junior High school to determine the acceptance and parent support of a "code of social conduct" for the students will be held Wednesday, January 29th, from 1 to 2:30 p.m., at the home of Mrs. John Schroeder, 413 No. Columbus street.

This study is being sponsored by the McLoughlin Junior High Parent-Teacher group and is under the direction of Mrs. Schroeder, president of the association. Committee members to aid Mrs. Schroeder in this study are Mrs. Clayton Ruhl and Mrs. Roy Elmgren, co-chairmen; Mrs. Jack White, Mrs. Bill Rambo, Mrs. L. P. Crocker and Mrs. Roland Holmes. It has been decided that the committee originally appointed for the study group combine their efforts with other committee members to further the study on the code of conduct.

All interested parents of McLoughlin Junior High school students are urged by the president to attend this meeting, and those who are unable to attend are invited to express their views by calling any of the committee members.

In a series of meetings under the direction of the principal, Glenn Linn, students of the school will discuss and evaluate a code of social conduct acceptable to them. It is emphasized to parents and students that to be a success, the essence of the code of conduct must be set forth by the students themselves. They must see the need of a spirit of cooperation and feel the sense of responsibility to each other, their schools, homes and their community; they must recognize the fact that their character and reputation depends upon good behavior at all times, it is said.

The code of social conduct will probably fall under the general classifications of dating, time to be home, going steady, home parties, parent, responsibility, telephone conduct and others.

Parents and the students will meet separately to discuss fully the problems each generation feels should be reviewed. Both groups will suggest recommendations that seem feasible for such a code of social conduct. Then, the two groups will meet together and arrive at a code that will be acceptable to both parents and students.

Parents and teachers are convinced that, while a code of conduct will not bring a general remedy for all teenage problems, it will represent a constructive step in the right direction and will lessen the teen-agers cry of everybody else can, and why can't I? Mrs. Schroeder states. With a code in the hands of each parent and student, everyone will know exactly what is permitted in the areas covered by the code.

Christ on Campus To Be Theme for Society Meeting
 "Christ on the Campus" will be the title of the program to be presented at a meeting of Woman's Society of Christian Service Tuesday, January 28, at 1:30 p.m.

The Rev. Louis Miles, director of the Wesley Foundation at Southern Oregon college in Ashland, will tell of the student work being carried on in the new Wesley Foundation building on that campus. The Wesley Foundation is a part of the organization known as the Methodist Student Movement, which is organized on a state and national basis. There are 600 student groups in Methodist colleges, Wesley Foundations, and other university centers which make up the MSM.

The remainder of the program, to be presented by Mrs. Verne Wilson, secretary of student work for the Woman's society, will focus attention on higher education, one of the quadrennial emphases of the Methodist church, and will present an overall view of the institutions of higher learning sponsored by the Woman's Division of Christian Service, both at home and overseas. Mrs. Wilson states that the Woman's Division maintains 31 educational centers in the United States and there are 117 colleges and secondary schools related to the board of education of the Methodist church.

Miss Joan Laurila and Miss Marsha Minshall will assist Mrs. Wilson in presenting a dialogue titled "The Christ of the Burning Bush." Mrs. Carroll Adams, secretary for the Woman's society, will lead the afternoon devotions.

The prayer circle will meet at 10:30 a.m. in Meeker chapel followed by the business session at 11 a.m. in the Schweitzer room. Luncheon will be served in the dining room at 12:30 p.m. by Circle 2, under the leadership of Mrs. G. L. Mayfield. A nursery will be provided all day for the pre-school children. Any interested persons are invited to attend.

Kraut Slaw
 Add variety to your salad course and treat the family to a crisp and colorful kraut slaw easily made by combining one 1-pound can kraut, drained, one medium-sized apple, coarsely grated, and 1 1/2 cups coarsely grated carrots. Mix thoroughly. Add 1/4 cup mayonnaise; mix lightly but thoroughly. Chill. This is nice with ham steak.

Support your YMCA activities for young men



Y.M.C.A. OPEN HOUSE

Today, 2:00 - 5:00 p.m.
 Everyone welcome! See swimming, tumbling, square dancing, ceremonies, games — a panorama of YMCA activities. Something for each member of the family!

BRILL METAL WORKS

2287 W. Main — 5P 2-4440

Pick's APPAREL

Pre-Inventory Sale!

Refresh your wardrobe... be kind to your budget. BIG VALUES! BIG SELECTIONS! BEST BUYS during Pick's Greatest Sale. Pre-Inventory Sale Merchandise at GIVE-A-WAY PRICES! HURRY FOR SAVINGS!

DRESSES 147 BETTER DRESSES

Styles, colors, fabrics and sizes for everyone. Values to \$39.95

— PRE-INVENTORY SALE —

3⁹⁹ - 5⁹⁹ - 7⁹⁹ - 9⁹⁹ - 12⁹⁹

<h3>SWEATERS</h3> <p>Cardigans fancy 3/4 sleeve pullovers, short sleeve pullovers. Lots of colors. Sizes 36 to 42.</p> <p>Values to \$10.95</p> <p>Pre-Inventory Sale 4⁹⁹</p>	<h3>SWEATERS</h3> <p>Odds 'N Ends</p> <p>Values to \$10.95</p> <p>Pre-Inventory Sale 2⁹⁹</p>	<h3>SWEATERS</h3> <p>Turtleneck, 3/4 sleeve pullovers, fancy cardigans, bulky knits. Lots of colors.</p> <p>Values to \$16.95</p> <p>Pre-Inventory Sale 6⁹⁹</p>
---	--	---

<h3>100% All Wool SUITS</h3> <p>12 ONLY!</p> <p>... So You Better Hurry!</p> <p>Values to \$29.95</p> <p>Pre-Inventory Sale 12⁹⁹</p>	<h3>BRUNCH COATS</h3> <p>Sizes 10 to 16 Lots of colors</p> <p>\$6.95 Value</p> <p>Pre-Inventory Sale 2⁹⁹</p>	<h3>JUST 30 LEFT UNIFORMS</h3> <p>Sizes 8 to 20</p> <p>\$9.95 & \$10.95 Values</p> <p>Pre-Inventory Sale 5⁹⁹</p>
--	--	--

<h3>200 SKIRTS</h3> <p>To select from. Corduroy, quilts, 100% wool, straight skirts, full skirts, pleated and plaid. Sizes 8 to 18.</p> <p>Values to \$22.95</p> <p>Pre-Inventory Sale 3.99 - 5.99 - 7.99</p>	<h3>BLOUSES</h3> <p>3/4 sleeve, long sleeve, solid colors, plaids and prints.</p> <p>Values to \$5.95</p> <p>Pre-Inventory Sale 99c - 1⁹⁹</p>	<h3>Washable Thalspun Jersey BLOUSES</h3> <p>Lots of colors, mostly 3/4 sleeve. Sizes 32 to 38.</p> <p>\$6.95 to \$8.95 Values</p> <p>Pre-Inventory Sale 3⁹⁹ - 4⁹⁹</p>
--	---	---

<h3>BOUFFANT SLIPS</h3> <p>All Colors, All Sizes</p> <p>Values to \$14.95</p> <p>Pre-Inventory Sale 3⁹⁹ - 5⁹⁹ - 9⁹⁹</p>	<h3>ROBES and HOUSECOATS</h3> <p>Quilted Nylon — Quilted Cotton</p> <h3>LOUNGING P.J.'s</h3> <p>Values to \$16.95</p> <p>Pre-Inventory Sale 3⁹⁹ - 5⁹⁹ - 9⁹⁹</p>	<h3>BERMUDA SHORTS</h3> <p>Plain and fancy corduroy... also wool.</p> <p>Values to \$9.95</p> <p>Pre-Inventory Sale 1⁹⁹ - 2⁹⁹ - 5⁹⁹</p>
---	---	---

<h3>FAMOUS BRAND CAR COATS</h3> <p>40 to Select From—Lots of Colors</p> <p>VALUES TO \$25.95</p> <p>PRE-INVENTORY SALE 10⁹⁹ - 12⁹⁹ - 17⁹⁹</p>	<h3>Four Season COATS THE ALL YEAR COAT</h3> <p>Lots of Styles and Colors—All Sizes</p> <p>VALUES TO \$29.95</p> <p>PRE-INVENTORY SALE 9⁹⁹ - 12⁹⁹ - 16⁹⁹</p>
---	--

Don't Forget...
HURRY FOR SAVINGS
 If Your CREDIT Is GOOD It's GOOD at PICK'S

House Slippers

Sizes: Small, medium, large. Wonderful soft sponge soles.

\$3.95 Value

Pre-Inventory Sale **1⁹⁹**

COSTUME JEWELRY

Chokers, bracelets, scatter pins and earrings.

Reg. \$1.00 Values

Pre-Inventory Sale **3 for 99c**

FLANNEL GOWNS & P.J.s and Sleep Coats

Values to \$6.95

Pre-Inventory Sale **1⁹⁹ - 2⁹⁹**

ANKLETS

By Rocke and Darlene

Fur blends, colors to match all your sweaters.

Reg. \$1.00 Value

Pre-Inventory Sale **3 pair 1⁵⁹**

TAPERED CORDUROY SLACKS

Sizes 8 to 18. We have every color in the book.

\$3.95 to \$4.95 Values

Pre-Inventory Sale **2⁹⁹**

NYLON HOSIERY

15-60

Reg. \$1.15 Value

PRE-INVENTORY SALE **69c**

3 pair 2⁰⁰

WILLIAM H. ROBERTS
 D.M.D.

ANNOUNCES THE REMOVAL OF HIS OFFICES ON THE FIRST OF FEBRUARY, 1958

From THE MEDICAL CENTER BUILDING To PROFESSIONAL CENTER 842 EAST MAIN STREET MEDFORD, OREGON

SUITE 14 TELEPHONE 5P 2-6987

Entrance and Parking on Myrtle Street