# Farm and Garden

## Farming Projects Outlined By Crater Chapter of FFA

Final supervised farming plans for the 1957-58 school year have been made by members of the Crater high school chapter of Future farmers of America, a spokesman said.

Seventy of the 73 chapter members have farming projects. The future farmers feel they can best learn agricultural practices by applying to home projects what they learn in their classrooms. The FFA motto is "learning by doing."

A general summary of the Crater chapter program reveals: a total investment in projects 4,1062, members own 58 head of beef, 59 head of dairy animals, seven head of veal animals, 21 head of breeding swine, 15 head of swine being fattened for the market, 21 head of sheep, 252 chickens and 12 rabbits. Crop projects planned include nine acres of pasture, 17 acres of truck crops, 38 acres of hay and 171 acres of grain.

The Crater FFA also has a cooperative chapter farming program consisting of 16 acres of grain. Plans are being made for 40 acres of alfalfa. The chapter owns $2750 worth of farm equipment including a new Ford tractor, a disk, harrow, plow and blade.

Dave Mack, chapter president is raising 13 head of registered Aberdeen Angus beef animals, 20 acres of hay and two acres of truck crops.

Lyle Bighams, chapter vice president, has a project consisting of six Hereford beef animals, 15 acres of barley and 120 White Rock chickens.

George Gilman, chapter treasurer, is raising 20 head of dairy animals, and five acres of pasture.

Allen Barnes, chapter sentinel, is raising three beef animals and breeding swine for his project.

Several of the members have invested their money in farm machinery, a shapter spokesman said. Mike Redmond owns a hay-bailer, tractor, rake and mower. Bill White has an interest in a corn sheller and corn cooling tanks. Jerry Leonard owns a milking machine.

All of the 36 freshmen members have projects also. Quite a few of these are raising grain crops. Freshmen members Jim Frink, Don Denning, Kenneth Woods, Steve Witt, Joe Stalling and Jay Heath are renting grain land on a share basis, a spokesman said.

## Meeting Slated For Jersey Club

The first annual meeting of the Rogue River Jersey Cattle club, will be held Jan. 4, at the Dardanelle in Gold Hill. Mr. Resel Hunter, western fieldman for the American Jersey Cattle club, will be guest speaker.

Final plans for the meeting, a noon luncheon, were made at a meeting Dec. 6, at the Mongold Jersey Farm in Eagle Point.

Officers elected to serve in 1958 were, president, Ed Parsons, Gold Hill; vice president, Delbert Mongold, Eagle Point; secretary, Betty McColm, Grants Pass; and treasurer, E. B. Peyer, Ashland.

## Coyotes Menace Lake Creek Area

The Jackson county court this week issued an order for poisoning coyotes in the Lake creek area.

Calves and lambs there have received heavy onslaughts from coyotes, farmers of that area have complained. The court said there may be other sections in the county requiring predatory animal control but this is the only request received to date.

A similar request was made by farmers of the Lake creek area last year, County Judge Rodney Keating said.

Keating added that all the poisoning is being done on private land. It is being done on a voluntary basis by John Walsh for the local cattlemen's association, Keating added.

More coyotes were caught in the state than any other predator from Oct. 20 through Nov. 16, according to Mel Smith, district agent for the U.S. Fish and Wildlife Service, and M. E. Knickerbocker, animal division chief for the Oregon department of agriculture.

Malheur county hunters reported killing 45 coyotes to lead the rest of the state in destruction of the animal.

Besides coyotes, state-wide kill figures list 120 bobcats, 112 porcupines, 98 raccoons, 62 badgers, 51 skunks, 42 foxes, 11 bears and two opossums.

Josephine county hunters reported 25 skunks and 16 raccoons caught. This leads the state.

## Farmer Contest Being Considered By Jaycees Here

Junior chamber of commerce organizations in Jackson county are considering the possibility of selecting an outstanding young farmer, to enter in a state contest, a spokesman said.

Hal Gardner, president of the Medford Jaycees, said he thought the three organizations in the county would combine in making a selection. These would include clubs in Central Point, Eagle Point and possibly Ashland, he said.

A local contest would be conducted during December or January to select the outstanding farmer between 21 and 36 years old, it was explained. Then state and territorial judging will determine the one to be entered in the national finals. From 50 nominees of the United States and territories of Hawaii and Alaska four will be selected and honored as America's most outstanding for 1957, a spokesman said.

First, second and third place state winners will receive a plaque, a spokesman said. The first place state winner will be awarded an all-expense trip to the national awards program in Indianapolis, Ind., April 14, 15 and 16, a spokesman said. His wife will receive free meals and accomodations at the three-day program.

The program is co-sponsored by the American Petroleum Institute committee on agriculture and the Junior Chamber of Commerce of the United States. Serving as chairman of the program for the Oregon Jaycees is Frank Keicher of Sherwood.

"Purpose of the program is to honor the young men whose occupation is most indispensable to life and to emphasize to the public that farming is a profitable and satisfying occupation," a Jaycee spokesman said.

## Percentages Given On Meat Rejects

Salem — Percentages of meat condemned during the first three months of the compulsory meat inspection program in Oregon have been released by Director Robert J. Steward of the state department of agriculture.

## This Week's Town, Contry House Plan

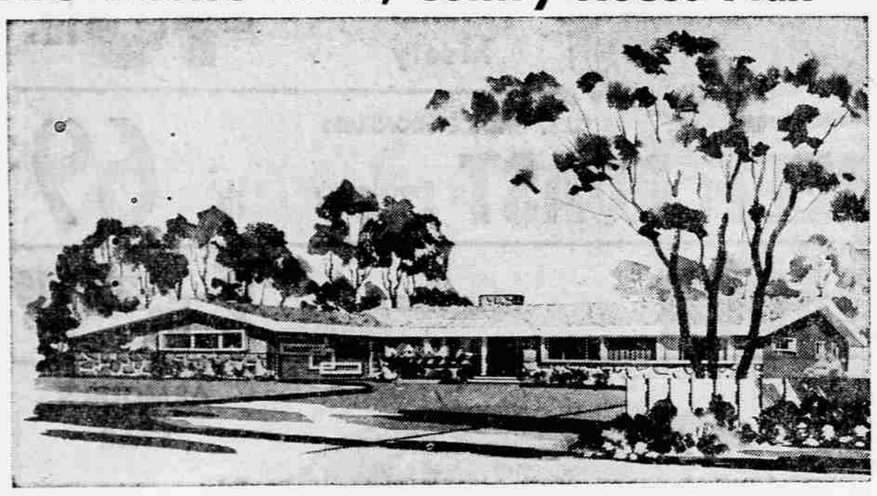

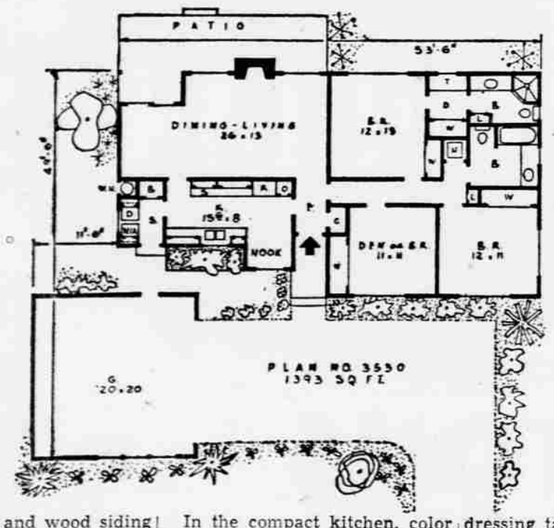


Stone, stucco and wood siding combine to add natural beauty to the clean modern lines of this 1393 square foot home. Vertical siding gives a warm touch to the panel between the casement windows, and a neat geometric pattern adds interest to the door of the double garage.

The low pitched rock roof breaks to form an open lattice over the planter, and wide eaves cover the entry.

Especially noteworthy is the living room, in which broad windows flank a deep stone fireplace to offer a view of the terrace and garden. From the dining ell, sliding glass doors lead to the wide rear patio. This partially roofed terrace offers ample room for outdoor dining and entertaining.

In the compact kitchen, color matched fixtures and appliances are built-in, and a large recessed breakfast nook looks out toward the street.

In the service area, wall cabinets face each other above the washer and dryer space, and a big broom closet adds storage room. The heater closet opens to the outside for easy servicing. A breezeway shelters passage between the service door and garage rome.

All bedrooms are comfortably large, with casement windows set high for ample ventilation and ease in arrainging bedroom furniture. The smaller bedroom could serve as a den or recreation room.

In the master bedroom a dressing room with built-in dressing table and second wardrobe provide plenty of closet space. The private three-quarter bath contains a tiled stall shower, pullman lavatory and linen closet.

A pullman lavatory also features the family bath, adjacently located to the three quarter bath to keep plumbing lines short and construction costs at a minimum.

Complete working drawings of the above plan can be obtained at a cost of $7.50 for the first set and $5 for each additional set, when ordered at the same time. This plan will be available for a period of four months from this date. Please allow two weeks for delivery. If the above home does not entirely meet with your satisfaction, a new home plan book, TOWN and COUNTRY HOMES may be purchased for $1. Send all orders for either plans or books to: Hiawatha Estes, P. O. Box 404-T, Northridge, Calif.

# ---CHIT CHAT---

By JOE COWLEY
Mail Tribune Farm Editor

All farmers interested in forming a beef commission for the state are reminded again the registration deadline is Dec. 24 at the county extension office. Anyone who is not registered by that time cannot vote on formation of this new commodity commission.

• • • • •

People in Jackson county seem to be dragging their heels on this. Forty farmers are registered in this county and 150 should be. W. B. Tucker, county extension agent, estimates 450 application blanks were mailed out to all cattle owners in the county listed with the extension office. All farmers who own at least one cow are entitled to vote providing they register, Tucker said. Further information and application blanks can be obtained in the Jackson county extension office.

• • • • •

According to the Oregon Commodity Commission Act such a commodity commission may be formed if an affirmative vote is received of two-thirds of the producers voting and if the total voting producers represent more than one-third of the total quantity of the commodity produced. These figures would be based on the "last preceding crop year."

• • • • •

Such a commission would be used for promotion of beef in the state and elsewhere. Those farmers who have lived in the Rogue river valley for many years have seen how the pear industry has grown here, aided by promotional efforts. A beef commission would also promote the use of its products. The Oregon Wheat League, with its current promotions for consumption of wheat in Japan and other countries is a dramatic example of what can be done.

• • • • •

We received a call from a woman the other day who recommended an easing of predatory animal controls on coyotes. Coyotes eat field-mice, she said. Mice are over-running some areas because too many coyotes have been killed there, she said. A check with some local agricultural authorities revealed that coyotes eat comparatively few field mice. Some of the areas having a large number of field-mice also have large numbers of coyotes, we are told. Those wishing to protect field-mice killers should discourage shooting of hawks and owls, this farm authority said. Mice are their natural prey. Incidentally the same authority pooh-poohs the idea of sea-gulls cleaning up the mice. Although scavengers, the large white birds are not considered fast enough and naturally acquainted with the habits of the quick-to-hide mice, our authority stated.

• • • • •

Incidentally, probable reasons for the comparatively few numbers of the scurrying little creatures here are effective controls by orchards using poison seed and more rotation of crops. The latter prevents the mice from establishing themselves.

• • • • •

Just noticed an item from another paper which states 278 cattlemen in Baker county have registered for the state referendum on a beef commission. A 100 per cent registration there would mean 700 to 900 signing up, according to Baker County Extension Agent Le Roy Wright. He is touring the county to secure more registrations.

Wright said interest is running high but many of the cattlemen in Baker county want more information before they vote.

• • • • •

Oregon seed growers are looking to Japan for a possible grass-seed outlet, according to a story on this page. Wallace Rice of the Josephine Growers Cooperative association at Grants Pass said ladino and red clover seed is already being shipped there through normal trade channels. However, it will be some time before trade agreements can be worked out like the one with Greece which has been so productive.

• • • • •

More farmers in Jackson county are becoming interested in the tree planting program under the soil bank program, according to Jack Mace, forester working under the soil bank program with headquarters here. Considerable interest is being shown particularly in the Christmas tree program, he said. As more farmers plant trees a county Christmas tree association will have to be formed for the mutual protection of its members, Mace said. There is such a one in Josephine county with 40 to 50 members.

• • • • •

An example of this need is that one man sold some trees standing at 35 cents each. However, after the deal was closed his customer sent him a check to cover a price at 15 cents each. The foliage is too thin, the farmer was told.

• • • • •

Mace reminds farmers who may be eligible that under the agricultural stabilization and conservation program they may reforest cutaway land with up to 50 per cent of the cost provided by the government. Limit is 25 an acre. Such a farmer would be entitled also to improvement costs which would include thinning and pruning plus technical assistance under the program. This covers those farmers having cut-over land. Many are said to be taking advantage of that in Jackson county now. Further information can be obtained from the ASC office in the county courthouse.

• • • • •

Experts predict that within a few years a big demand will arise for the thinnings removed from farm forests. These would be used in the chip industry which makes wallboard and wood-products. A research staff in Corvallis is now busy finding new uses for such products, it is reported.

• • • • •

Dropping back to Christmas tree production here, this should be an ideal location since the Rogue valley is closer to California markets which provide major outlets for other areas in the state now selling trees. Profitable? One Salem outfit is reported selling trees at $4 each.

• • • • •

Another favorable factor is that with the use of artifical shade and water trees can be grown in any soil which is not on the acid side. Little alkaline soil is reported in this county. By artificial shade we mean use of a shingle to protect the root collar from intense heat.

• • • • •

Although much of the nursery supply of trees is reported exhausted a farmer may still sign up under this phase of the conservation reserve program. The ground should be worked up some time prior to planting. With the addition of the nursery at Elkton in the Drain area we understand over 15 million trees should be available next year for planting.

• • • • •

Yet another angle of the Christmas tree business is the sale of trimmings from Christmas trees. Stores, clubs and hotels would no doubt provide a good source of income. And Christmas trees like everything else can be sold from roadside stands.

• • • • •

Speaking of roadside stands, an authority on such matters tells us that a long string of roadside fruit and produce stands bring in more money than just a few widely scattered ones. We had asked him what could be done to promote the sale of local fruit and produce in the valley. He explains that it takes a long string of fruit and produce stands to attract the attention of the motorists's wife who finally makes hubby stop at one of them and make some purchases. Our informant says he discovered such well-placed stands along a highway selling woven baskets have a strong attraction for his wife and he never gets past them. Maybe stands displaying fruit and produce in woven baskets would be the answer.

The high-protein pet food
GOOD FOR YOUR PET
BONNIE DOG AND CAT FOOD

## Japanese Farmland Likely Seed Outlet, Council To Form

Corvallis — A 10-year forage grass seeding program on hills and woodlands of Japan is being eyed by Oregon seed growers as a promising outlet for half a dozen major seed crops of the state.

Formation of an Oregon seed council is scheduled soon to plan for tapping the new market along with potential markets in South America, reports Rex Warren, Oregon State college farm crops specialist and secretary of the Oregon Seed Growers League.

Seed growers, dealers, and representatives of OSC and the state department of agriculture are slated to meet sometime in Januarly to form the council, Warren stated.

**Seed Varieties**

Seed varieties expected to be in most demand for the Japanese seeding program are ladino and red clovers, alfalfa, tall fescue, orchard grass, perennial ryegrass, and possibly fine fescues and bent grasses.

The 10-year seeding project introduced this year by the Japanese ministry of agriculture is aimed at developing a livestock pasture program on rough hill soils not suited to other crops, Warren said. An estimated one million pounds of seed annually will be required for the long-range program.

Supporting the Oregon program is a tentative offer from the U. S. foreign agriculture service to earmark Public Law 480 funds to help with initial promotion of Oregon seed in Japan. The PL 480 funds are obtained from foreign sales of U.S. farm products.

## Farm Diets Higher

Lincoln, Neb.—(AP)—Farm diets are higher in many important nutrients than city diets, the U.S. Department of Agriculture said in a new publication, "Dietary Levels in the North Central Region."

## LEGAL NOTICES

NOTICE

NOTICE IS HEREBY GIVEN that Cordelia G. Root, a widow, DONALD G. ROOT and DORIS S. ROOT, husband and wife, and ROBERT W. ROOT and BETTY F. ROOT, husband and wife, have filed there duly verified petition with the Board of Directors of the Rogue River Valley Irrigation District praying that the real property situate in Jackson County, Oregon, described as follows, to-wit:

**Tract 1140:** Commencing at an iron pin at the quarter corner between Sections 29 and 32 in Township 36 South, of Range 1 West of the Willamette Meridian in Jackson County, Oregon; and running thence East on the section line 1320 feet; thence South 660 feet; thence West 1320 feet; and thence North 660 feet to the point of beginning, containing 20 acres more lor less, of which one-half (½) acre in the Southwest portion is non-irrigable and one-half (½) acre being occuipied by roads and ditches, leaving 19 acres to be included into the District.

This 19 acres to be known as Tract No. 1140 and the point of delivery for ⅓ more or less of the tract being near the Southeast corner of the tract at a point on the North Fork of the 401 lateral with the point of delivery for the remainder of the tract being at an established turnout on the District's Whetstone lateral.

**Tract 1141:** Beginning at the Quarter corner to Sections 29 and 32, Township 36 South, Range 1 West, Willamette Meridian, Jackson County, Oregon: thence N. 0°17'40" W., along the North and South center line of said Section 29, 592.0 feet; thence N. 89°40'30" W. parallel with the South boundary of said Section 29, 1134.04 feet; thence South 665.34 feet; thence S. 76° E., 140.0 feet; thence S. 45° E., 283.0 feet; thence East 200.0 feet; thence S. 45° E., 283.0 feet; thence South 160.0 feet; thence East 401.0 feet; thence North 661.0 feet to the point of beginning, containing 26.0 acres.

The tract to be known as No. 1141 with the point of delivery being at the District's Whetstone lateral at a point where the normal water surface in the lateral is 0.5 foot (five tenths) higher than the Northeast corner of the above described tract.

be included in the boundaries of said District.

All persons interested in or who may be affected by such change of boundaries of said District, or by the inclusion of said lands in said District, are hereby notified to appear at the office of the Board of Directors of said District, situate at 3139 Merriman Road, Medford, Oregon, in said County on Tuesday, the 4th day of February, 1958 at 10:00 o'clock a.m., and then and there show cause in writing, if any they have, why the change of boundaries of said District as proposed in said petition, and said inclusion should not be made.

BOARD OF DIRECTORS
ROGUE RIVER VALLEY
IRRIGATION DISTRICT
By: Harold W. Sexton,
Secretary-Manager

LIVING GIFTS
DAPHNES ____ $1.25 to $5.00
White and Pink
DOGWOODS $2.50 to $12.50
DOVE TREES ____ $5.00
RHODODENDRONS
$3.50 to $15.00
HOLLY (Self Pollinating)
$3.50 to $8.50
TRI-COLOR BEECH
$5.00 to $15.00
TRI-COLOR DOGWOOD
$5.00 to $15.00
SHADE TREES
25c to $65.00
GARDEN CENTER NURSERY
Between Phoenix & Talent
Phone KE 5-1122

## Ring Test Order Explanation Given

Salem—An order by the state department of agriculture on the milk ring test, now used as a phase of the state brucellosis control program, clarifies the blood test requirement after a suspicious ring test.

This order, now effective, provides only one blood test will be required in any nine - months period even though a suspicious ring test should appear more than once in that period of time. However, if the veterinarian and owner believe a blood test is necessary to determine the brucellosis status of the entire herd, it will be made under the regular program.

Another ruling spells out the cooperation a cattle owner shall give the veterinarian in holding and restraining cattle for testing, vaccinating, branding, marking or appraising under the brucellosis program.

Copies of the order may be obtained from the Division of Animal Industry, State Department of Agriculture, Salem.

## LEGAL NOTICES

TIMBER FOR SALE, UNITED STATES DEPARTMENT OF THE INTERIOR, BUREAU OF LAND MANAGEMENT. ORAL AUCTION BIDS as hereinafter designated will be received by the District Manager, Bureau of Land Management, 2nd Floor, Federal Building, 33 N. Riverside, Medford, Oregon, at 10:30 A.M., PACIFIC STANDARD TIME, on Thursday, January 16, 1958, for all timber marked or designated for cutting. Before bids are submitted, full information concerning the timber, the conditions of sale and submission of bids should be obtained from the above District Manager. The right is hereby reserved to waive technical defects in this advertisement and to reject any or all bids. The United States reserves the right to waive any informality in bids received whenever such waiver is in the interest of the United States. IN JACKSON COUNTY: OREGON: O&C AND PUBLIC DOMAIN: GREEN: All timber designated for cutting on E½ Sec. 19, SW¼SW¼ Sec. 20, T. 36 S., R. 3 E., W.M., estimated for the purpose of this sale to be 3,680 M bd. ft. Douglas fir, 814 M bd. ft. ponderosa pine, 471 M bd. ft. sugar pine, 212 M bd. ft. incense cedar, 428 M bd. ft. white fir. No bid for less than $22.85 per M bd. ft. for the Douglas fir, $29.90 per M bd. ft. for the ponderosa pine, $46.45 per M bd. ft. for the sugar pine, $6.75 per M bd. ft. for the incense cedar, $9.25 per M bd. ft. for the white fir, or a total purchase price of $135,694.55 will be considered. Minimum deposit with bid $7,700. The cost of the Public Domain portion of this advertising will be borne by the successful bidder.

NOTICE OF SPECIAL ELECTION
OF THE
MEDFORD IRRIGATION DISTRICT

NOTICE IS HEREBY GIVEN:

1. That a special election will be held in the Medford Irrigation District, Jackson County, Oregon, on Tuesday, the 14th day of January, 1958, for the purpose of determining whether the board of directors of the district shall be authorized for and on behalf of the district to enter into a repayment contract with the United States of America, for the following general purposes:

To provide for a supplemental water supply for the irrigation of the lands of the district and lands to be included in the district, together with the improvement, betterment and extension of the facilities of the district.

To obligate the district to repay to the United States, without interest, the district's proportionate share of the cost of the construction necessary to make said supplemental water supply available to the district and the cost of the betterment, extension and improvement of the facilities of the district in an amount not exceeding Nine Hundred Sixty-Four Thousand Dollars ($964,000.00), this amount including an estimated cost of Three Hundred Sixty-One Thousand Dollars ($361,000.00) for the enlargement and improvement of the district's canal and lateral system and the reconstruction of the Bear Creek Diversion Dam, the maximum amount to be reduced by the difference, if any, between the estimated cost of the enlargement and improvement of the district's canal and lateral system and the reconstruction of the Bear Creek Diversion Dam and the actual cost of the work covered by that estimate. Said obligation shall be repaid to the United States in annual installments scheduled as follows:

(1) During the period from the year of the first installment through those years in which the district is obligated to pay annually on account of its presently existing bonded obligations, including interest, an amount of not less than Nineteen Thousand Dollars ($19,000.00), or through December 31st, 1969, whichever period is shorter, the annual installment shall be Four Hundred Fifty Dollars ($450.00)

(2) Thereafter, during the period from the year following the last year a payment is due under subdivision (1) hereof through those years in which the district is obligated to pay its rehabilitation and betterment charge obligation under the contract between the United States and the district, dated August 1, 1955, the annual installment shall be Two Thousand Two Hundred Eighty-Four and 50/100 Dollars ($2,284.50).

(3) Thereafter, the annual installments shall be the amount determined annually by dividing the then unpaid construction charge obligation as of December 31st of the prior year by the number of years obtained by subtracting the number of installments theretofore due under this paragraph from sixty (60) years, except that the last installment shall not exceed the amount necessary to pay the full construction charge obligation. Said repayment shall be without interest and the first of said annual installments shall be for the year following the year in which the Secretary of the United States Department of Interior notified the district that the work under this contract has been substantially completed, and shall be due and payable on December 31st of the year following said year in which the said Secretary so notifies the district. Each subsequent annual installment shall be due and payable each December 31st thereafter until the total construction charge obligation is paid in full.

To make the contract obligation the general obligation of the district; to provide for the assumption of control of the district's works by the United States if the district defaults, and for the inspection, care, repair and protection of the district's works; and to contract with respect to matters in performance of the provisions of the Federal Reclamation Laws and all acts amendatory thereof or supplementary thereto.

That a form of contract substantially incorporating the hereinabove referred to provisions is available for inspection at the office of the district at 1310 Barnett Road, Medford, Jackson County, Oregon.

2. That the maximum amount of money proposed to be payable to the United States by the district for said construction, repair and betterment purposes is Nine Hundred Sixty-Four Thousand Dollars (964,000.00).

3. That for the purposes of said special election, the district has been divided into three election precincts, as follows.

Precinct No. 1, bounded as follows: That portion of the Medford Irrigation District lying east of Bear Creek and north of the north line of Sections 32, 33 and 34, Township 37 south, Range 1 west of Willamette Meridian, Jackson County, Oregon.

Precinct No. 2, bounded as follows: That portion of the Medford Irrigation District lying west of Bear Creek, bounded on the west by Kings Highway and on the north by a line projected east from the centerline of intersection of Kings Highway and Stewart Avenue to the intersection of the centerline of Stewart Avenue and the easterly line of the Pacific Highway; thence northwesterly along said highway line to intersect the centerline of Barnett Road; thence easterly along said centerline to intersect the centerline of Bear Creek; and that portion of the district lying east of Bear Creek and south of the north line of Sections 32, 33 and 34, Township 37 south, Range 1 west, Willamette Meridian, Jackson County, Oregon

Precinct No. 3, bounded as follows: That portion of the Medford Irrigation District lying westerly of a line described as being the centerline of the county road known as Kings Highway, and a projection of this said line northerly to intersect the Hopkins Canal, Jackson County, Oregon.

4. That for the purposes of said special election the polling places for each of the three above described election precincts has been established and located by the board of directors as follows:

Precinct No. 1: Hillcrest Orchard House, located on Hillcrest Road, Hillcrest Orchard, Jackson County, Oregon, being situate within the district.

Precinct No. 2: Medford Irrigation District Office, 1310 Barnett Road, Medford, Jackson County, Oregon, being situate within the district.

Precinct No. 3: Oak Grove School, Art & Craft Room, Jacksonville Highway, Jackson County, Oregon, being situate within the district.

5. That the special election shall be by ballot; that the proposition to be voted on at the election shall be as follows:

Proposition:
Shall the board of directors of the Medford Irrigation District, Jackson County, Oregon, be authorized to negotiate and enter into a repayment contract with the United States of America, substantially in conformity with the proposals specified in the notice of this election, under the provisions of the Federal Reclamation Laws and all acts amendatory thereof and supplementary thereto, and of the laws of the state of Oregon, authorizing the district to enter into such contracts.

and the ballots to be used at the election shall put the foregoing proposition to the qualified electors by the following words and symbols:

Contract with the United States
Yes ☐

Contract with the United States
No ☐

6 That all persons qualified to vote at irrigation district elections under the laws of the state of Oregon shall be entitled to vote at said special election, and the election shall be held and the result thereof determined in all respects in conformity as nearly as practicable with the provisions of law governing the election of irrigation district officers.

7. That the polls shall be opened at 8 o'clock on the morning of the day of said election and shall be kept open until 5 o'clock in the afternoon, when the same shall be closed.

BY ORDER OF THE BOARD OF DIRECTORS OF THE MEDFORD IRRIGATION DISTRICT.

(Seal) J. A. Hoffbuhr
Secretary

BARGAIN GRADE
2x4--8'
$12.50 Per M'
CHENEY STUD MILL
CENTRAL POINT