Protho Points to Oregon, OSC Football Engagement As Example for Country

If people of this country, when the time of national emergency comes, put out effort like University of Oregon and Oregon State college football players did last Saturday, the nation has nothing to be afraid of. That was the declaration of OSC Head Coach Tom Prothro yesterday noon at a Kiwanis club luncheon honoring Medford High school football players.

Prothro, speaking at Rogue Valley Country club, mentioning the intensity of the grid tussle which OSC won 10 to 7. He asserted that the Hayward turf at Eugene was "no place for the faint - hearted." The mentor praised the play of both teams and stated that the contest came closer to being played the way a football game should be played than at anytime since he has been in the northwest.

Philosophies of Wallace Wade, coach under whom Prothro played at Duke university, and Red Sanders, under whom he coached at Vanderbilt and UCLA, were told by the speaker. He described Wade as about the toughest person he's known regarding his dealings with players. Wade told his players he did not want their friendship but their respect, Prothro remarked.

Francis Lauded

Sanders advised his gridders not to be upset when coaches got after them, according to Prothro. Such action, the men were told, was aimed at making them better players and the time to be worried was when the coaches didn't "get on" them. Prothro said also that Sanders is not interested in hearing why some miscue happened, taking that "it's still a mistake and the results are about the same."

Prothro characterized his tailback, Joe Francis, as "one of the great backs that I know about." He pointed to the abilities both on offense and defense of Francis and praised his "great competitive spirit." The tutor said that in a big game Francis goes all out from the opening kick-off.

Telling of Oregon State's effort to run out the clock in the waning minutes against Oregon, Prothro gave an example of Francis's spirit. He told of the star back, hurt and lying groggy on the ground in front of the OSC bench, yelling to the referee: "I didn't call time out. Don't stop that clock. Keep it running."

Among guests at the meeting were Fred Spiegelberg, Medford head coach, and his assistants, Paul Evensen, Dean Benson and Tom Marier; E. C. (Jerry) Jerome, timekeeper at Medford high football games for 30 seasons, and M. M. Huggins, Medford, past president of the Oregon State College Alumni association.

Spiegelberg introduced the players and those who were named to the Southern Oregon Conference all - star football squad, were presented billfold cards by Dick Jewett, sports editor of the Mail Tribune.

NAIA Bowl Clubs Picked

Kansas City, Mo. —(AP)— Pittsburg, Kan., State, undefeated and untied for the 1957 season, today was named the opponent for Hillsdale, Mich., in the National Association of Intercollegiate Athletics Bowl game at St. Petersburg, Fla., Dec. 21.

The game will match Hillsdale's passing game against the rugged ground game of Pittsburg, which stays on the ground most of the time and plays strong offense.

Pittsburg won the Central Intercollegiate Conference title in Kansas and almost won a champion in Missouri also, defeating four teams in the Missouri Small College conference.

BOWLING

CRATER LAKE LEAGUE

Standings:	W.	L.
Timberrib Construction	38½	17½
Your Office Boy	37	20
Medford Shrine Club	31½	26½
Ellis Market	31	25
Mann's Department Store	30	27
Modern Plumbing	25	31
O K Market	24½	31½
Mechanics Laundry	23½	32½
U. S. National Bank	23	32
Dan Patch Company	18	36

Results:

U. S. National Bank 4 (P. Shafer 563) 2511; Mechanics Laundry 0 (J. Pruitt, C. Erickson 470) 2227.

Mann's Department Store 4 (B. Culbertson 511) 2377; Dan Patch Company 0 (J. Knapp 514) 2233.

O K Market 3½ (R. Anderson 515) 2417; Shrine club ½ (D. Lambert 510) 2243.

Timberrib Construction 3 (B. Tyler 580) 2622; Ellis Market 1 (H. Ellis 555) 2505.

Modern Plumbing 3 (C. McWhorter 584) 2266; Your Office Boy 1 (W. Meyers 561) 2381.

LADIES CLASSIC LEAGUE

Standings:	W.	L.
Rose Lanes	32	11
Crater Inn Motel	30	16
Hawkinson's Tire Treed	27	17
Union Club	22	16
Paulsen's Thrift Market	24	20
Trail Creek Lodge	23	22
Jorgensen's	21	23
Woodson Shoe	21	23
Jack's Drive Up	21	23
Motor Haven	19	27
Lillie's Health Salon	18	24
Silver Dollar	10	34

Results:

Rose Lanes 3 (D. Christianson 565) 2468; Hawkinson's 0 (A. Gebhart 505) 2355.

Motor Haven 3 (B. Bray 518) 2188; Lillie's Health Salon 0 (V. Nelson 451).

Union Club 3 (V. Cummings 512) 2250; Jorgensen's Dairy 0 (J. Wilson 493) 2088.

Jack's Drive Up 3 (D. Wolfe 510) 2240; Woodson Shoe 0 (L. Lanning 483) 2080.

Crater Inn Motel 3 (T. Farrar 512) 2241; Trail Creek 1 (V. Blunt 457) 2132.

Paulsen's Thrift Mkt. 4 (S. Kessler 518) 2330; Silver Dollar 0 (E. Paulson 472) 2239.

High Series: D. Christianson 565; High game: J. McCready 225; Split Conversion 6-10, E. Lanz.

New York — (AP) — The New York State Athletic Commission has approved a 10-round middleweight match at St. Nicholas Arena next Monday night between Ace Armstrong of Elizabeth, N.J., and Reybon Stubbs of Pittsburgh.

SPORTS

Silvera Not Happy Over Cub Release

By HAL WOOD

San Francisco — (AP) — There was no joy at the Thanksgiving table of Charley Silvera, baseball's greatest bench-sitter, today as the veteran catcher sat down with his family for turkey dinner.

For the first time in Charley's long, illustrious and highly-paid career, he is without a job. "I thought maybe the Cubs would take me," he said following the announcement that the Chicago National league club had given him his outright release. "But I didn't expect to be dropped altogether."

If there is a hint of disappointment in that statement, don't worry too much that Charley won't have enough to eat today. The man has it made.

In nine and one-half years in the majors, the blond backstop has made more money than 90 per cent of the players. You never saw his name in the headlines, but he was cashing in all the same. Seven full World Series checks for instance, along with a salary estimated at between $15,000 and $20,000 per year for eight seasons with the New York Yankees.

Fair Return

So Charley has collected about $200,000 playing baseball in a span of less than 10 years-more money than most men make in a lifetime.

But he isn't ready to retire, yet. "I think I've still got a couple of more years left of major league catching," he says. "Then I'll call it quits. I'm only 33 now. I could help a club."

What Silvera would like to do would be to catch on with the San Francisco Giants. But it is doubtful that the Giants would be interested. They have a fine batch of catchers-none able to hit a nickle's worth. And the only thing that kept Charley from being an all-time great catcher was the fact that he wasn't a top-notch hitter.

On the Bench

For that reason he sat on the bench behind Yogi Berra of the Yankees for a full eight seasons. Then last year with the Cubs he was sidelined most of the time with one injury or another and finally relegated to the bench when a youngster named Cal Newman took over.

Charles has invested a substantial chunk of his savings in a 32-lane bowling alley to open soon in San Leandro, a fast-growing suburb of Oakland, across the bay from San Francisco.

So he won't have to worry where his next Thanksgiving turkey is coming from. But he would like to get in another season in the majors so he would become eligible for the 10-year pensions.

St. Mary's Priming for Cage Slate

Man-to-man defense drill is getting particular stress as Coach Bill McKibbin molds a St. Mary's High school basketball crew for the forthcoming season.

The Crusaders vie as hosts in a Dec. 6 jamboree for B league clubs and have their first full game on December 8 here against Sacred Heart of Klamath Falls.

McKibbin, new at the SM hoop helm, has three lettermen among the 14 players with whom he is working. They are Jerry Flakus, 6-5 senior, and John Kerr and Gary Miksche, juniors.

Others On Squad

Other seniors on the squad are Rick Colver and Dick Hayes. Juniors are Carl Michaels, Dave Mansfield, Mike King and Gary Kirsch. Aspiring sophomores are Terry Cooper, Bob Evans, Ron Daley, Don Macpherson and Roger Hout.

Michael is a transfer from Crater and may be ineligible since his parents are residing in District 6.

Only six-footers other than Flakus are Kerr and King.

McKibbin said that only 10 members of the squad likely will be in uniform for varsity games.

Sports Car Rally Sunday

Monthly rally of the Siskiyou Sports Car club will be held on Sunday, Dec. 1.

The trophy rally will start at 11:15 a.m. at radio station KMED with the run to cover more than 100 miles.

Members said that all persons interested, with or without sports cars, are invited to participate. They may contact Sam Price at KMED or Don Nemingway by telephoning SPring 3-4784.

Ticket Plans Popular With OSC Hoop Fans

Corvallis — Advance return of Oregon State college basketball ticket applications indicate that the two season ticket plans are again popular with OSC fans. The Far West Basketball Classic set for December 27-28 is also popular, with every other order being returned asking for seats for this Christmas tournament.

Priority deadline for the ordering of basketball tickets was Nov. 29. The ticket office staff will fill orders over Thanksgiving vacation with tickets to be mailed out about Dec. 1.

On Tuesday, Dec. 2, over the counter sales will start on basketball tickets. Until that time, application orders and mail orders will be accepted.

The Beavers open their current season Wednesday night, Dec. 3, in a non conference game against the University of Oregon at Eugene. First home game will be Friday night, Dec. 6, against Portland University.

HOCKEY

NATIONAL LEAGUE
By United Press

The Boston Bruins, after surviving an early-season slump, are rolling again in the National Hockey league.

Erupting for four goals in the final period, the Bruins whipped the pace-setting New York Rangers, 5-2, Wednesday night in a holiday eve game at Madison Square Garden.

AMERICAN LEAGUE
By United Press

There'll be little time for holiday spirit in Providence tonight when the Reds try to halt Hershey's runaway express in the American Hockey league.

The Bears defeated Springfield 4-1 Wednesday night, to increase their first-place lead to 14 points. Providence, tied for second with the Cleveland Barons, is faced with a "must" victory if it hopes to overtake the Bears.

Dick Gamble scored both Buffalo goals as the Bisons gained a 2-2 tie with Cleveland in Wednesday night's only other action. Steve Kraftcheck and Bill Shvetz were the Baron marksmen.

Reduction Noted In Pollen Count

Portland —(AP)— Good news for hay fever and asthma victims was contained in a report released today by the State Board of Health showing "striking reductions" in pollen counts as a result of Oregon's new ragweed control program.

Field studies by the American Academy of Allergy so far this year have found no pollen grains in the air over downtown Portland and only three grains in the Turner area of Marion county, which last year had as high as 12 grains in single day.

By contrast, the incidence of ragweed pollen remained "at about the same levels as during previous years" in the Milton-Freewater district, which is not covered by the control program.

Spraying operations were initiated late this summer throughout many areas of western Oregon as a result of a $50,000 appropriation to the state department of agriculture by the last regular session of the Oregon legislature.

The allergy study report said "the striking effect on the count in the Turner area by vigorous spraying should be a stimulus to continue the program next year and to extend it into the other counties where it has not been carried on so thoroughly." The report also noted that 1957 was the first "in many years" when no pollen was found in Portland.

Most of the previous metropolitan area pollen was believed to have blown in from the Springwater district in Clackamas county, which was intensively sprayed this season.

CONTRACT AWARDED

Portland — (AP) — The Bonneville Power administration today announced award of a $68,634 contract to Ritter Construction company of Portland for clearing the right-of-way and construction of the Tacoma-Cowlitz 230,000 volt tap line to the Olympia-Covington line, and the South Tacoma 230,000 volt tap line terminal.

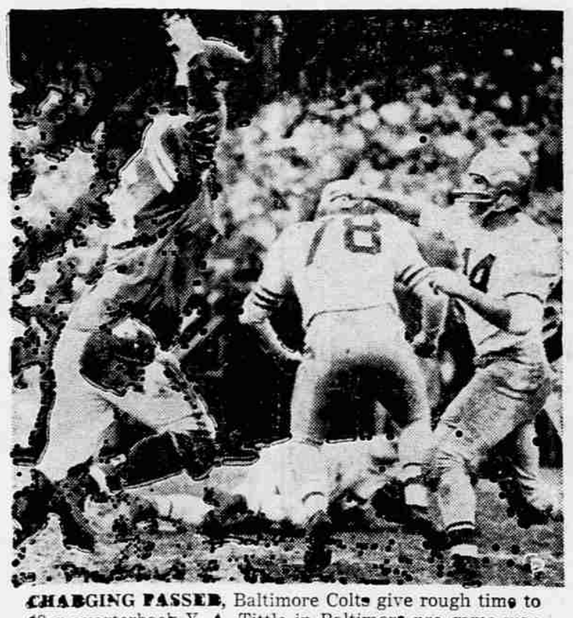

CHARGING PASSER, Baltimore Colts give rough time to ex-quarterback Y. A. Tittle in Baltimore pro game won by Colts, 27-21, to give them league lead. *(International)*

Jackson County Students Will Attend Outdoor Oregonian Meet

Five high school students of the county will attend the Young Outdoor Oregonian conference at Eugene, Friday and Saturday, Nov. 29 and 30, under sponsorship of the Jackson County Izaak Walton league and business firms.

They are Christine L. Knudsen, route 1, box 455, Talent; Priscilla Kay Welch, route 1, box 407, Talent; Bill Bradshaw, Eagle Point; Jack L. Esp, route 1, box 648, Eagle Point, and Jim Seauney, 2294 Sunset dr., Medford.

The conference will be held concurrently with the Oregon division convention of the Izaak Walton league. Waltonians chose the five after studying applications submitted by students of most high schools in the county.

Medford Senior High school is a sponsor along with Lamport's Sporting Goods store, Elk Lumber company, Forestglen Lumber company, Lambert-Voegtly Lumber company, Vollstedt-Kerr Lumber company, Western Lumber, Inc., Kogap Lumber Industries and DeVoe Lumber Sales.

Water Subject

The conference opens at 9:30 a.m. Friday at the Eugene hotel with the subject, "Oregon's Water Resources." There will be detailed study of the Upper McKenzie river. L. C. Binford, chairman of the Oregon water resources board, is conference chairman.

The young people, after a general forum, will be divided into four groups, recreation, hydropower, forest and industry and other beneficial uses of water. They will name their own leaders and report their findings at a 7 p.m. Saturday dinner.

The youth group will visit the Weyerhauser Timber company pulp mill and the Eugene Water and Electric board hydroelectric plant and water filtration plant on Friday afternoon.

Assisting the Young Outdoor Oregonians in their studies will be Byron Price, secretary-superintendent of the Eugene Water and Electric board; Tom Delzell, Portland General Electric company board chairman; P. W. Schneider, director for the state game commission; Lee Murphy, Lane County Parks and Recreation commission chairman; A. D. Reynolds, Guistina Brothers Lumber company lands manager; Fremont McComb, Willamette National Forest staff member, and R. E. Kerr, Oregon Farm bureau water committee chairman.

Interests Told

Miss Knudsen is a member of the Future Teachers of America and has been a 4-H member. She is primarily interested in water resource conservation. Miss Welch also is interested in water resource matters. She is a Girl Scout member and counselor. Flood control and wildlife interest Bradshaw who is active in future farmers of America and erosion problems concern Esp who is a 4-H club president. Wildlife and timber manangement interest Seauney.

The students will be taken to Eugene by Col. Paul Weiland, Medford, Walton Oregon division vice president.

Others attending the Waltonian conclave from here will be Tom Rickard, new Jackson chapter president, and Mr. and Mrs. Charles Cook.

Clown-David Game Here

First appearance of traveling basketball teams here this season is scheduled for Thursday, Dec. 12.

The House of David and Harlem Clowns will play at 8 p.m. at Hedrick Junior High school gym. Each club has made numerous past appearances here.

There will be no preliminary. Proceeds will go to the school athletic fund.

Colorado Back Sets Sights on Future as Pro

Boulder, Colo. — (AP) — Bob Stransky, an elusive back who just completed one of the finest seasons ever turned in by a University of Colorado player, doesn't regret the end of his college football days.

He says he looks to the future, not the past, and his future is professional football.

Stransky, a 21-year-old senior from Yankton, S.C., led Colorado through 10 games, of which his team won six, lost three and tied one. The three losses were by a total of five points.

Next To Whizzer

Bob gained 1097 yards in 183 carries—six yards per try—this season from his tailback spot in Colorado's single wing. Only Byron (Whizzer) White of 1937 vintage gained more yards for a Colorado team—1123.

Stransky has his service time to do, but he believes he can get in at least one year of pro football first. He said he had been notified he is on the draft lists of Detroit, San Francisco, Pittsburgh and Green Bay.

He also is looking forward to possible bids to the East-West game and the Senior Bowl.

LOPAT SIGNED FOR 1958

Richmond, Va. — (AP) — Eddie Lopat, a star southpaw for the New York Yankees during the early Casey Stengel regime, has been renamed manager of the Richmond Virginians of the International League. The Virginians finished third under Lopat this year.

CO-CAPTAINS

Forest Grove —(AP)— Don Iverson, a junior end from Vancouver, Wash., and Tom Thompson, a junior guard from Springfield, have been elected co-captains of the 1958 Pacific university football team.

Catsup Popular Among Southerns, Study Shows

Chicago — (AP) — Southerners like catsup more than anyone else, according to a survey on consumer reactions by the White Cap Co.

Eighty-one per cent of the families questioned in the South used at least one bottle of catsup a month.

In the East, 78 per cent used at least a bottle a month; in the Midwest, 75 per cent, on the Pacific Coast, 68 per cent.

Colts Near Tie for NBA Win Record

By UNITED PRESS

The Boston Celtics will be out to equal one National Basketball association record and move within range of another tonight when they try to whip the New York Knickerbockers for the second time in 24 hours.

The Celtics rolled to their 14th straight triumph when they beat the Knicks, 120-107, at Boston Wednesday night and meet the stumbling New Yorkers tonight at Philadelphia in part of a doubleheader that also finds Syracuse playing the Warriors. Cincinnati is at St. Louis in the other game.

A victory tonight would enable the Celtics to tie the NBA mark of 15 straight victories at the start of a season held by the 1948 Washington club. It also will put them within two victories of the all-time mark of 17 victories at any stage of a season, held by the 1946 Washington team.

Russell Key

Bill Russell, the 6-foot, 10-inch ex-San Francisco star was the key man in Wednesday night's triumph. Bounding Bill scored 30 points on 13 field goals and four free throws to spark the Boston offensive and also shut out Ken Sears in the second half after the ex-Santa Clara sharpshooter had kept the Knicks in contention with a 19-point first-half.

The runaway Celtics now lead the second-place Nationals by seven full games in the Eastern Division of the NBA.

The St. Louis Hawks maintained their one and a half game lead in the Western Division when they beat the Detroit Pistons, 121-110, Wednesday night while Syracuse topped Philadelphia, 92-87, and Cincinnati edged out Minneapolis, 107-106.

B Jamboree Next Friday

Four members of the Jackson County B league will vie in a jamboree at St. Mary's of Medford gym on Friday, Dec. 6.

Participants in the evening event will be Prospect, Butte Falls and Jacksonville. Talent is not taking part.

Each of the teams will meet each other for one eight-minute period, making a game and one-half of action.

Six teams have been in the B loop in past seasons but Rogue River moved into A-2 ranks for competition this school year.

Rogue Closed After Saturday Above Marial

Portland —(AP)— The weekly report on hunting and fishing conditions prepared by the State Game Commission:

Southwest: Waterfowl hunting poor in Coos Bay-Coquille valley area but should improve.

Steelheading on upper Umpqua river slow; should be good on lower Umpqua above tidewater; steelheading on Coquille below Myrtle Point fair to good.

Rogue low and clear, steelheading slow; Rogue closes after Nov. 30 above Marial, remains open below Marial and the Illinois.

Jackie Parker Player of Year

Toronto —(AP)— Jackie Parker, 23-year-old former Mississippi State star now quarterbacking for the Edmonton Eskimos, was named today as the outstanding football player of the year in Canada.

Parker edged out Hal Patterson of the Montreal Alouttees in the voting by sportswriters and sportscasters from coast to coast.

Mitchell Lured To Home State

Lawrence, Kan.— (AP) —Jack Mitchell, a man who could be lured away from Arkansas only by the pride of coaching his home state university, was named head coach today at Kansas.

Mitchell didn't want money, and he often termed the University of Arkansas athletic setup one of the best in the nation.

But the Arkansas City, Kan., native couldn't overcome the lure of coaching at "home" even though he played his college football at Oklahoma.

He was given a five-year, $15,000 a year contract. The money was the same he was receiving on a 10-year contract at Arkansas.

Mitchell, 32, was head coach at Arkansas three years, winning 17 games, losing 12 and tying one.

Body Building Class At YMCA

High school boy's interested in more muscular development are invited to participate in the class of body building beginning at 7 p.m. Monday, Dec. 2, at the Medford YMCA.

Classes will be held every Monday, Wednesday and Friday, and Lucky Heuer will be the instructor.

Any men interested in body building may contact Heuer for instruction or organization.

BARGAIN GRADE
2x4--8'
$12.50 Per M'
CHENEY STUD MILL
CENTRAL POINT

Hunting and Fishing Southern Oregon

By MEL REES

I have only recently returned from a trip through the heart of the duck and goose shooting territory of this portion of the Pacific flyway. The situation doesn't look good even with some honest-to-goodness duck weather.

There were some birds in the Klamath area but so few that many of the natives who are rabid duck hunters said that they hadn't been out for two or three weeks. It was true that they had one good shoot in a snowstorm but by the next morning the birds had left the country.

MOST ENCOURAGING

The most encouraging spot was Lakeview where some fair concentration of ducks and geese were reported. Even here the only really good shooting they have had was on a drizzly Armistice day. Since that time they reported that limits were hard to come by. Some of the best duck shooting was in the Plush basin of lakes. Some Lakeview hunters said that they had limited there on four occasions.

Goose shooting, in Warner valley was fair to good, depending on the weather, up to the last week end. It was expected to continue this way with more and more birds coming in until a storm drives them out.

ABOUT THE SAME

On the California side of the line the story was about the same with possibly more geese in the Dorris and McLeod grain fields than on the Oregon side. Down in the Yreka-Weed section the picture wasn't very good. The hunters were concentrating on pheasants and there seemed to be plenty of them and a long season this year.

General concensus as compiled from the total area indicate that the northern flights we have been waiting for aren't going to come. Where they went or if they have, is anybody's guess, but the old timers say that if they haven't come in by this time the chances are pretty slim that they will.

Before you throw your shotgun away however I would like to point out that one year not too many ago there was a large concentration of birds moved in right after the first of December. Maybe we can get them for a present this year!

GOLD HILL SPOT SHARES

The Gold Hill and Rand portions of Rogue river shared honors last week end producing by far the best catches of steelhead. The rest of the river was a rough go. On Saturday there were a bunch of fish in the vicinity of "50-rocks" and parties limited almost too quick. By Sunday they were gone, presumably upstream however no one seemed to connect with them.

Most of the boats drifting on Sunday took from one to four fish but many of them were dark, small or both. In the Rand section there were some fresh run taken as there were in the Gold Hill strip.

It would seem that the runs are small and traveling through at high speed. No doubt the river will be full of fish just after the season closes November 30.

MORE ON LURES

This has been an odd year when one considers that more fish have been taken on lures than on eggs. Usually it is the other way around. This may be due to the low clear water for the most part of the season. It is possible that the boats are scaring the fish before they get a chance at the eggs. With the lures fished some distance ahead of the boat of course this presents no problem.

Another reason may be the fact that most of the fish are being picked up in the shallower riffles and runs over reef rocks. Steelhead seem to be quite vulnerable to shallow running lures in this situation.

Silver fishing in the Chetco is reported good now as is the salmon fishing in the Smith (Calif.). These two streams should be in full stride now and for a couple of months to come.

Bout Taken By Pastrano

Miami Beach, Fla. — (AP) — Heavyweight Willie Pastrano said today he used "a brand new style" to win a unanimous 10-round decision over Willie Besmanoff of Germany, but it may have made him look unimpressive.

Pastrano, never a spectacular fighter, put on less of a show than usual for a national television audience in whipping the 25-year-old German Wednesday night. Pastrano was 22 Wednesday and was given his birthday cake in the ring after the bout.

"I may have looked sluggish, but it was because I was working hard in close instead of standing back and shooting at the guy with long ones," Pastrano said. "It was a brand new style for me and it paid off."

Besmanoff, who looked his best in several late-round surges, said his biggest mistake was not throwing enough punches.

"I feel like I can box as well as this guy but I should have tried to throw more haymakers," the Munich fighter said.

1957 PCC Grid Attendance Up

Los Angeles —(AP)— Football attendance was up 7½ per cent during 1957 at the 47 home games of the nine Pacific Coast conference schools.

The PCC commissioner's office reported today a total of 1,513,113 fans turned out for home games this year as compared with an attendance of 1,403,478 for 46 games in 1956. The conference teams include California, UCLA, Idaho, Oregon State, Southern California, Stanford, Washington, Washington State and regon.

COACH, PLAYER HONORED

Washington —(AP)— Earl Edwards of North Carolina State and his ace halfback, Dick Christy, have been named coach and player of the year, respectively, in the Atlantic Coast conference by the "Atlantic Coast Conference Club of Washington, D.C."

EMERGENCY NUMBERS
FIRE SP 2-2333
POLICE SP 3-3636
MONEY SP 3-5308
pf A DIVISION OF PACIFIC FINANCE
PACIFIC INDUSTRIAL Loans
16 S. CENTRAL

Ask For - - -
"AGUA CALIENTE" Concrete
(It Means HOT WATER, We Theenk)
Always Batchin'

Le'el Ole Senor Smeeth
It's Cool, Man, Cool . . . But You Can Still Pour . . .
READY MIX
(Si For Yourself)
It's Scientifically Batched By
Senor Jaime Estaban Smeeth
(Imported from Baja Ashland . . . A Real Latin Loader)
But Hot or Chili Weather, Be Sure It's
READY MIX by LININGER'S
BEST BY TEST
Listen To Our Rewashed News 7:30 A.M. — KBOY
Phone:
MUrdock 5-8121
SPring 2-5336
SPring 2-5897