26—PERSONAL

RAWLEIGH HEALTH PRODUCTS—Sams Valley, Berrydale, Table Rock, Midway districts and surrounding areas. Wm. P. Brassfield, 828 Laurel, Central Point. NO 4-1871.

27—BUSINESS DIRECTORY

Upholstery

KING'S UPHOLSTER. Custom work. Free estimates. Guaranteed. 88 Dewey St., Ashland. MU 5-8117.

Generators — Starters

Generator-Starter repairs & exchange Armature winding Cliff's Auto Electric 1311 N Riverside SP 2-5068

Well Drilling

GRIBBLE WELL DRILLING 303 5th Ave. Gold Hill Ph. UL 5-1328

ROGUE VALLEY DRILLING CO Reliable & experienced Fast, modern equipment Terms SP 2-7372 885 Shafer Lane off Kings Hwy

CRATER WELL DRILLING—Immediate service All work guaranteed. FHA terms on wells & pumps SP-2-2098. 3061 Crater Lake Ave.

SHULTS BROS well drilling & pump service We strive to please every customer. SP 3-4141 Eves SP 2-5669

DEISTER'S WELL DRILLING CO. For your water well problems Reliable & experienced Up to the minute equipment 139 Vancouver SP 2-9308

GOFF BROTHERS Well Drillers. Experienced & reliable S&H Green Stamps Office Siskiyou Hdwe. 225 W Main Ph SP 2-2939 Eves SP 2-7026 or NO 4-1448

Tree Service

MEDFORD TREE SERVICE NOW IS THE TIME Courteous, reliable experienced. Free estimates. SP 2-7538 or SP 3-3554.

ORE-CAL TREE SERVICE By RAY CHAMBERLIN Complete tree service by expert tree surgeons Guaranteed satisfaction—Reasonable prices—Licensed & insured Phone SP 2-8052

Rug Cleaning

Dead Line on Classified Ads: 5:30 p.m. for following day, except 10 a.m. for Monday; for Sunday, noon Saturday

Pump Service

JIFFY PUMP SERVICE UNIVERSAL PUMP SALES The rugged pump for Every Purpose Pump Rentals & Repair 1311 N Riverside, SP 3-5510, SP2-5039

Building and Construction

REMODELING - Painting - Taping Texturing Call NORDWICK TW 9-1547

Pests and Termite Control

LOYD TERMITE CONTROL Protect your home from termites. Free inspection. KE-5-1362 or SP-2-7598 Foundation work.

TERMITES Call Paramount Pest Control Inspect before buying SP 2-9701

Oil Burner Service

SPARK OIL BURNING HEATERS 4th & Front Ph SP 3-5896 KENNEDY FUEL OIL

Plumbing

BROOK'S ELECTRIC PLUMBING DEPT For fast, courteous and efficient service on all your plumbing problems call SP 2-5209

Roofing

LET ME fix that leaky roof & prolong it's life S. T. SHULTS SP 2-5076

ROOFING—New or repaired, wood shingle staining. Free estimates. All work guaranteed. 100% financing. SP 2-7711.

Fuel

FIREPLACE WOOD. Red Fir or White Fir, 300 cu. ft. load, $9 to $15. JOE WHIPPLE. SP 2-6729

DRY Red Fir slab wood. Clean green 2' wood for fireplace & furnace. Phelps Fuel Co. SP 3-5878

Granite & Top Soil

GRANITE TOP SOIL, Creek run gravel, fill dirt. Prompt delivery. Chas. Bennett, SP 2-2511.

GRANITE CRUSHED & PIT RUN LOADED OR DELIVERED R. G. "BOB" Lull Ph. SP 3-4781

CRUSHED ROCK, SAND & GRAVEL M. C. LININGER & SONS SP 2-5336 or SP 2-5897

CREEK run gravel. Fine Bear Creek soil Pit run granite. Jim Nunes KE 5-1643.

GRANITE—Loading or Delivering LUCIUS & WILLBURT LULL Ph. NO 4-1489

Floor Service

SANDING & finishing old or new floors. Gym finish. George Denney SP 2-6863

House Moving

MEDFORD HOUSE MOVING Houses moved, raised, leveled. Foundations installed. Free estimates. Ph. SP 2-4244

Painting

PAINTING & DECORATING Dry wall. Home or business. Day or night. KE 5-1130.

PAINTING—Siding & shakes. Carpenter work. Free estimate. All work guaranteed. 100% financing. SP 2-7711.

WATERPROOFING & Painting Basements—Sidewalks—Roofs Call NORDWICK TW 9-1547

SPRAY painting, roofs, houses general painting Free estimates Sullivan Bros 219 S Ivy Ph SP 2-9851

PAINTING — Brush or Spray Free estimates and terms. A Q Murphy Ph SP 2-8595 or SP 2-9143

Asphalt & Cement Paving

ASPHALT PAVING — Driveways, motels parking areas mill yards roads and industrial floors. Free estimates Work guaranteed Rogue River Paving Co Ph SP 2-4037

Transportation

MITCHELL BROTHERS TRUCK LINES P.O. Box 687, Medford, Oregon Operators Johnson Truck Line Trucking service between Oregon, Wash., Idaho, Montana & Calif On building material, machinery, forest products. Heavy hauling equipment available SP 2-5277.

ATHEL HUPP DUDLEY INC. TRUCK TRANSPORTATION P. O. Box 242, Medford, Oregon ICC-MC 71652 Rapid transportation between Southern Oregon and points and places in Calif on all building materials heavy machinery and livestock Ph Medford KE 5-1632

Septic Tank

MITCHELL SEPTIC TANK SERVICE. Tanks cleaned and repaired Drain fields laid. New tanks installed. Licensed and Bonded Work guaranteed. KE 5-2700.

DICK'S DISPOSAL SERVICE Septic tanks cleaned installed & repaired Back hoe work. Ditching & excavating. M. R. (Dick) GUST Ph. SP 3-1457

CASPER'S Septic tanks pumped and cleaned TANKS INSTALLED Drain work Free inspection. Low set prices No mileage charge 24 hours service Local War II vet Dial SP 3-1511 or SP 2-6818

SANITATION SERVICE (Licensed & Bonded) Darrell Fariss O. E. Conklin PRECAST REINFORCED CONCRETE SINGLE PIECE SEPTIC TANKS Drain fields Soil drains. Meets all State & FHA Codes LOW COST FINANCING TANKS PUMPED TRENCHING BACKHOE WORK Free Estimates Guaranteed Work Ph. SP 3-2491, 2875 Lone Pine Rd.

27—BUSINESS DIRECTORY

TV and Radio

BAMBINI TV SERVICE CO Open 10 a.m. to 8:30 p.m. 1825 W Main Ph SP 3-6468

Floor Covering

Dead Line on Classified Ads, 5:30 p.m. for following day, except 10 a.m. for Monday for Sunday, noon Saturday

LEGAL NOTICES

NOTICE OF SALE

Notice is hereby given that on the 18th day of November, 1957, at 10 o'clock A.M., at the front door of the County Court House in Medford, Oregon, I shall sell at public auction for cash to the highest bidder, all of the right, title and interest of Chester A. Knighten and Louise Knighten, husband and wife, Harry Lee Thompson and Lynn LeNeal Thompson, husband and wife, Angus Roe Potter and Lela R. Potter, husband and wife, Glenn M. Huber, also known as G. M. Huber, Ruby E. Huber, also known as Ruby E. Thornton, Christian Schempp and Orrin L. Brown, co-partners doing business as Medford Meat Company, General Credit Service, Inc., an Oregon corporation, Ida Huber, H. S. Deuel, also all of the persons or parties unknown claiming any right, title, estate, lien or interest in the real estate desribed herein, towit:

Commencing at a point on the Easterly line of Water Street in the City of Ashland, Jackson County, Oregon, which is North 23° 43' East 16.0 feet from the Southwest corner of Lot 1 in Block 15 of the City of Ashland, Jackson County, Oregon; thence Southeasterly along the Northerly line of "B" or Spring Street, as established by the City Council in November 1905, a distance of 72.0 feet to the true point of beginning; thence North 23° 43' East parallel with the Easterly line of Water Street, a distance of 72.0 feet, more or less, to the Northerly line of said Lot 1; thence Easterly along said Northerly line a distance of 72.0 feet; thence South 23° 43' West, parallel with the Easterly line of Water Street, a distance of 72.0 feet, more or less to the Northerly line of said "B" Street, thence Westerly along said street line, a distance of 72.0 feet to the true point of beginning

EXCEPTING THEREFROM a strip of land 10.0 feet in width, along the Southerly line, conveyed to the City of Ashland, Oregon, for street purposes, by deed recorded in Volume 265, page 550 of the Deed Records of Jackson County, Oregon.

Said sale is made pursuant to an Execution in Foreclosure, issued out of the Circuit Court of the State of Oregon for the County of Jackson, on October 15, 1957, in a matter wherein Jackson County Federal Savings & Loan Association, a corporation, is plaintiff, and Chester A. Knighten and Louise Knighten, husband and wife, Harry Lee Thompson and Lynn LeNeal Thompson, husband and wife, Angus Roe Potter and Lela R. Potter, husband and wife, Glenn M. Huber, also known as G. M. Huber, Ruby E. Huber, also known as Ruby E. Thornton, Christian Schempp and Orrin L. Brown, co-partners doing business as Medford Meat Company, General Credit Service, Inc., an Oregon corporation, Ida Huber, H. S. Deuel, also all of the persons or parties unknown claiming any right, title, estate, lien or interest in the real estate above described, are defendants.

Dated, this 16th day of October, 1957.

Howard Gault, Sheriff

RESOLUTION NO. 612

A RESOLUTION proposing to permit adjacent property to use a water main as a lateral water main; to levy an assessment on the property fronting on the streets wherein said water main is laid; setting a time and place for protests thereto and providing for notice thereof.

WHEREAS the City of Medford has heretofore caused a water main in the City of Medford to be laid on Black Oak Drive from Barnett Road to Juanipero Way and on Juanipero Way from Black Oak Drive (North) to Black Oak Drive (South) and on Black Oak Drive from Juanipero Way to Argonne Avenue and the Council being of the opinion that said water main may be used by the property fronting on that portion of said main on Black Oak Drive from Barnett Road to Juanipero Way and on Juanipero Way from Black Oak Drive (North) to Black Oak Drive (South) and on Black Oak Drive from Juanipero Way to Argonne Avenue in the City of Medford, Oregon, and

WHEREAS said water main has not, as yet, been paid for and it appearing to the Council that the use of said water main as a lateral water main by said property last above mentioned will not materially interfere with the use thereof for the purpose for which it was originally laid, now therefore,

BE IT RESOLVED BY THE COUNCIL OF THE CITY OF MEDFORD, OREGON

Section 1. That it is the opinion of the Council that that part of the aforementioned water main laid in the City of Medford described as follows; to-wit:

As laid on Black Oak Drive from Barnett Road to Juanipero Way and on Juanipero Way from Black Oak Drive (North) to Black Oak Drive (South) and on Black Oak Drive from Juanipero Way to Argonne Avenue in the City of Medford, Oregon.

May be used by the property fronting thereon as a lateral water main without materially interfering with the use thereof for the purpose of a water main, the purpose for which it was originally laid, and the Council proposes to permit the owners of adjacent property to use the same for lateral purposes as aforesaid.

Section 2. It is the intention of the Council to assess the property fronting on the streets wherein said water main is laid as hereinbefore last described its proportionate share of so much of the cost thereof as equals the special benefit which will result to said property from the use of said water main as a lateral water main of such size as would be required to supply the property fronting on said streets in case said water main was not so used and the Council has and does hereby determine that the sum of $2.35 per front foot is the amount of such special benefit and the proportionate cost of such a lateral water main to such property as aforesaid and intends to assess said amount against such adjacent property on account thereof.

Section 3. The Council will meet at the hour of 7:30 o'clock P.M. at the Council Chamber in the City Hall on the 21st day of November, 1957, at which time and place all protests of said assessment, as hereinbefore provided for, will be heard.

Section 4. The Recorder is hereby directed to serve notice hereof upon the property owners aforesaid by publishing this resolution 3 times in a newspaper published and of general circulation in said City and by posting the same in 3 public places in said City; said publication and said posting to be not less than 10 days before the date of said meeting.

Passed by the Council and signed by me in authentication of its passage this 17th day of October, 1957.

John Snider, Mayor

ATTEST:
D. P. Hesse, Recorder

Approved by me this 17th day of October, 1957.

John Snider, Mayor

NOTICE OF SALE TO SATISFY WAREHOUSEMAN'S LIEN

The following goods belonging to one Reg Stagg last known address to be 2933 N.E. 13th Street, Portland, Oregon, will be sold at Public Auction at Franklin's Transfer and Storage Company, 340 N. Fir Street, Medford, Oregon, on November 8th, 1957. Sale beginning at 10:00 a.m. until such lien is satisfied.

56 pieces of furniture, cartons and miscellaneous household effects.

Franklin's Transfer & Storage
340 N. Fir Street
Medford, Oregon
SP 2-6279

Poison Oak?

Try a bottle of ZEMACOL

You must be satisfied or your money cheerfully refunded. Get a bottle today at WESTERN THRIFT.

LEGAL NOTICES

ADVERTISEMENT FOR BIDS

Sealed bids will be received by the Oregon State Board of Higher Education in Room 11E, State Hall, Portland State College, 850 SW Park Avenue, Portland 1, Oregon, until 11 A.M., Pacific Standard Time on Thursday, December 5, 1957, for the construction, separately or combined, of two buildings at Southern Oregon College, Ashland, Oregon, a Science-Classroom Building, and a Central Heating Plant, including an underground steam distribution system.

For the Science-Classroom Building, separate bids will be received for General Work, Mechanical Work, Electrical Work, and Laboratory Equipment. For the Central Heating Plant, separate bids will be received for General Work and Mechanical Work including the Electrical Work. Separate bids may be submitted for each or any type of work or system of both buildings, for each project separately or on both projects combined, using forms provided by the Architect and Engineers.

One set of drawings, specifications, and forms of contract documents for the Science-Classroom Building may be obtained by prime bidders only from the office of F. J. Reeney, Architect, 210 Fluhrer Building, Medford, Oregon, upon a deposit of $50.00 per set for the General Work, the Mechanical Work, or the Electrical Work, and $25.00 per set for the Laboratory Equipment.

One set of drawings, specifications, and forms of contract documents for the General Work and the Mechanical Work for the Central Heating Plant may be obtained by the respective prime bidders only, from J. Donald Kroeker and Associates, Consulting Engineers, 1005 E. W. Corbett Avenue, Portland 1, Oregon, upon the deposit of $25.00 per set.

Additional sets may be obtained from the Architect or Consulting Engineers for the cost of reproduction.

The deposit made upon the procurement of drawings, specifications and forms of contract documents will be refunded upon the return thereof in good condition by the actual bidders within two weeks after the opening of bids, but to nonbidders only if returned no later than one week prior to the bid opening.

The drawings, specifications, and forms of contract documents for each project may be examined at the Builders Exchange in Portland and Eugene or at the offices of the Architect or Consulting Engineers.

All bidders must be prequalified in accordance with Chapter 279, Oregon Revised Statutes. Prequalification forms are available at the offices of the Architect, the Consulting Engineers and the State Board of Higher Education.

No bid will be considered unless fully completed in the manner provided in the "Instructions to Bidders" upon the bid form provided by the Architect or Consulting Engineers and accompanied by a certified check or bid bond, executed in favor of the State of Oregon and the Oregon State Board of Higher Education, in an amount not less than ten percent of the total amount of each base bid, to be forfeited as fixed and liquidated damages should the bidder neglect or refuse to enter into a contract and provide suitable bond for the faithful performance of the work in the event the contract is awarded to him.

The Oregon State Board of Higher Education reserves the right to reject any or all bids, to waive informalities, and to make such awards as it determines to be in the best interests of the State.

No bidder may withdraw his bid after the hour set for the opening thereof until after the elapse of 30 days from the bid opening.

OREGON STATE BOARD OF HIGHER EDUCATION
Earl M. Pallett
Secretary, Eugene, Oregon

NOTICE OF SALE

Notice is hereby given that on the 12th day of November, 1957, at 10:00 o'clock A.M., at the front door of the Court House for Jackson County, in Medford, Oregon, I shall sell at public auction for cash to the highest bidder, all of the right, title, estate, lien, claim and interest of Guy W. Criteser and Myrtle Criteser in the following described real property, to-wit:

Beginning at the Southwest corner of the Northwest Quarter of the Northwest Quarter of Section 5 in Township 34 South, Range 4 West of the Willamette Meridian, in Jackson County, Oregon; thence North 420.0 feet; thence East 530.0 feet; thence South 420.0 feet; and thence West 530.0 feet to the point of beginning; also, the Southwest Quarter of the Northwest Quarter of Section 5 in Township 34 South, Range 4 West of the Willamette Meridian, in Jackson County, Oregon; EXCEPTING THEREFROM the following: Beginning at the Southeast corner of the Southwest Quarter of the Northwest Quarter of said Section 5; thence West 530.0 feet; thence North 420.0 feet; thence East 530.0 feet; and thence South 420.0 feet to the point of beginning.

Said sale is made pursuant to an Execution in Foreclosure issued out of the Circuit Court of the State of Oregon, for Jackson County, on the 8th day of October, 1957, in which W. G. Williams and F. T. Williams are plaintiffs and Guy W. Criteser and Myrtle Criteser, his wife, are defendants.

Dated, this 9th day of October, 1957.

Howard Gault, Sheriff

No. 9960
NOTICE

IN THE CIRCUIT COURT OF THE STATE OF OREGON FOR JACKSON COUNTY

IN THE MATTER OF THE ESTATE OF

EUNICE U. HILLIS, deceased

NOTICE IS HEREBY GIVEN that the undersigned administrator of the above estate has filed herein his final report and account and that Monday, November 18, 1957, at 9:30 o'clock a.m. at the courthouse in the city of Medford in said county, has been fixed by the above named court as the time and place for hearing objections to said final report and account and for the examination and allowance thereof.

Dated and first published this 11th day of October, 1957.

OTTO J. FROHNMAYER,
administrator
NEFF, FROHNMAYER & LOWRY
Attorneys for administrator

LEGAL NOTICES

No.
NOTICE OF PRIVATE SALE OF REAL PROPERTY

IN THE CIRCUIT COURT OF THE STATE OF OREGON FOR THE COUNTY OF JACKSON
PROBATE DEPARTMENT

In the Matter of the Estate of NORMAN R. TYSVER, an Incompetent.

Pursuant to the order of sale entered in the above entitled matter, the undersigned will sell at private sale the undivided one-half interest in the following described real property belonging to said incompetent, to-wit:

Beginning at the center of Section 28 Township 37 South, Range 1 West of the Willamette Meridian, Jackson County, Oregon; being the Northwest corner of the Southwest quarter of said Section; thence North 88° 34' East on Recorder section line, 2514 feet; thence North 0° 07' East, 1175 feet to the Northeast corner of the tract described in Volume 300, Page 307, Deed Records of Jackson County, Oregon; thence North 89° 44' West, 1996.8 feet, more or less, to the Northeast corner of premises described in deed from Ida H. Birdall and husband to Richard H. LaFleur, recorded September 5, 1947 in Volume 285, Page 247, Deed Records of Jackson County, Oregon; thence Southerly, along the Easterly line of said LaFleur tract, 845 feet, more or less, to the Easterly line of Cherry Lane; thence South 51° 11' East along said Easterly line of Cherry Lane to the Southwest corner of premises described in deed recorded in Volume 332, Page 104, Deed Records of Jackson County, Oregon; thence North 0° 44' West, 189.1 feet to the Northwest corner of said premises; thence South 50° 47' East, 197.35 feet to the Northeast corner of said premises; thence South 6° 53' West along the East line of said premises, 75.88 feet; thence North 88° 34' East to the point of beginning

being the interest of Norman R. Tysver, an incompetent.

The undersigned will proceed to sell said undivided one-half interest in said real property from and after the 26th day of November, 1957, at the hour of 10:00 o'clock a.m., of said day and bids or offers will be received by the guardian, Robert A. Boyer, at 28 N. Oakdale, Medford, Oregon. The terms of sale shall be for cash or for at least 1/4th cash and the balance on credit. Said sale to be subject to the confirmation by the Court.

Dated this 25th day of October, 1957.

Robert A. Boyer
Robert A. Boyer, Guardian

No. 9823
NOTICE

IN THE CIRCUIT COURT OF THE STATE OF OREGON FOR THE COUNTY OF JACKSON
PROBATE DEPARTMENT

In the Matter of the Estate of

ANNE K. PURUCKER, Deceased

Notice is hereby given that the Final Account of Blanche D. Lyman as Executrix of the above-named estate has been filed herein and that 1:30 o'clock p.m. on November 12, 1957, at the Courthouse in Medford, Oregon, has been appointed for hearing objections to such Final Account and settlement thereof.

Dated and first published October 11, 1957

Blanche D. Lyman, Executrix
Van Dyke, Dellenback & McGoodwin
Attorneys for Executrix

NOTICE

In the Circuit Court of the State of Oregon for Jackson County

In the Matter of the Estate of A. J. Hanby, deceased

Notice is hereby given that the undersigned has filed his final account in the above entitled matter, and the above entitled Court has fixed the 12th day of November, 1957, at 10:00 o'clock A.M. in the Circuit Court Room in the Court house in Medford, Oregon, as the time and place for hearing objections to said Final Account and for the settlement thereof.

R. F. Kyle
Executor

Skyrman, Quellette & Heisel
Attorneys for Executor

NOTICE OF SALE TO SATISFY WAREHOUSEMAN'S LIEN

The following goods belonging to one Richard Johnson, last known address to be 51 5th treet, Ashland, Oregon, will be sold at Public Auction at Franklin's Transfer & Storage Company, 340 N. Fir Street, Medford, Oregon, on November 6th, 1957, sale beginning at 10 a.m. until such lien is satisfied.

7 pieces consisting of automatic washer T.V. set and miscellaneous household effects.

Aero Mayflower Transit Company
340 N. Fir Street
Medford, Oregon
Phone SPring 2-6279

NOTICE OF SALE TO SATISFY WAREHOUSEMAN'S LIEN

The following goods belonging to one Mrs. F. W. Prinnwer last known address to be 1132 Court Street, Medford, Oregon and one S. A. Metzger, address unknown, will be sold at public auction at Franklin's Transfer & Storage Company, 340 N. Fir Street, Medford, Oregon, on November 9, 1957, Sale beginning at 10:00 a.m. until such lien has been satisfied.

20 Pieces of furniture, cartons and miscellaneous household effects.

Franklin's Transfer & Storage Company
340 N. Fir
Medford, Oregon
SP 2-6279

Buy At **Builders Supply**

QUALITY BLOCKS
Bricks, Flues, Drain Tile
727 W. McAndrews
Ph. SP 2-4107

Satisfied Sam

Just Paid His Bills with Money He Borrowed from Commercial

Repay In Convenient Monthly Payments

— LOANS FROM —

$25.00 to $2,500.00

AUTOMOBILE • FURNITURE • SALARY

COMMERCIAL INDUSTRIAL FINANCE CORP.

Phone SP 3-4564 — Sparta Bldg. — Medford

TOO LATE TO CLASSIFY

CANNED FOOD SALE

Save - Save - Save

Over 25 items to choose from, such as

Hunts Cocktail ... 6 for $1.00
Tuna Fish Royal Club ... 5 for $1.00
Tomatoes No. 2½ cans ... 3 for $1.00
Green beans Royal Club sliced or cut No. 303 cans ... 5 for $1.00
Beets Diamond A diced No. 303 cans ... 8 for $1.00
Corn Royal Club No. 303 cans ... 6 for $1.00

Drive out to West Main Market 1803 West Main or Shinns' Food Store 915 W. McAndrews

HAVE your furniture slipcovered for the holidays. Valley Shade Co. SP-3-4620.

WANT TO TRADE our equity in lovely colonial home 4 bdrms. & 2 baths. Valued at $25,000. Productive peach orchard, 6½ A. In Ashland for 3 bdrm. home, clear, in $14-$16,000 bracket. Write Tribune Box 712, giving particulars.

STOCK cleanup of cowboy boots. Odd sizes. Only at reduced prices. Gibson's Saddlery, 225 W. 6th.

WANTED, antique clock. SP 3-2730.

SPORTSMAN HILL CLIMB Sunday, Nov. 3. 1:30 p.m. Turn W. @ Texaco Station in Phoenix. Rogue River Rambler.

CASH PRIZES @ Drammond's Masquerade Halloween Dance Sat. Nite.

BUNDLES OF OLD NEWSPAPERS for sale 50¢ each Mail Tribune office 33 North Fir

LEGAL NOTICES

NOTICE TO CREDITORS

IN THE CIRCUIT COURT OF THE STATE OF OREGON FOR JACKSON COUNTY

In the Matter of the Estate of EDGAR ADAM EVERLINE, aka Ed Everline, aka E. A. Everline, Deceased.

NOTICE IS HEREBY GIVEN that I, the undersigned, was appointed Administrator of the above entitled estate by the above entitled Court on October 10, 1957, and have duly qualified as such Administrator. All persons having claims against said estate are hereby notified to present the same with the proper vouchers at the office of DeForest & Hansen, 228 Franklin Building, Medford, Oregon, within six months of the date of the first publication of this Notice.

Dated and first published this 11th day of October, 1957.

Donald Hansen, Administrator

Probate No. 10147
NOTICE TO CREDITORS

IN THE CIRCUIT COURT OF THE STATE OF OREGON FOR JACKSON COUNTY

In the Matter of the Estate of OTIS B. HENDRICKS, Deceased.

Notice is hereby given that the undersigned has been duly appointed by the Circuit Court of Jackson County, Oregon, Executrix of the Estate of the above named Decedent, and all persons having claims against the said estate are hereby notified to present same, with vouchers duly verified as provided by law, to the undersigned at the office of Boyer & Holmes, 28 North Oakdale, Medford, Oregon, within six months of the date of first publication of this notice.

Dated and first published this 18 day of October, 1957.

Evelyn Hendricks, Executrix

Probate No. 10160
NOTICE TO CREDITORS

IN THE CIRCUIT COURT IN THE STATE OF OREGON FOR JACKSON COUNTY

In the Matter of the Estate of VIRGIL A. BOWER, Deceased.

Notice is hereby given that the undersigned has been duly appointed by the Circuit Court of Jackson County, Oregon, Executrix of the Estate of the above named Decedent, and all persons having claims against the said estate are hereby notified to present same, with vouchers duly verified as provided by law, to the undersigned at the office of Boyer & Holmes, 28 North Oakdale, Medford, Oregon, within six months of the date of first publication of this notice.

Dated and first published this 18 day of October, 1957.

Minnie M. Bower, Executrix

Presto Logs

They are so clean that we don't have to put them in a bag, at—

MORTON MILLING CO.
10 West Jackson Street

TOO LATE TO CLASSIFY

FOR RENT—Home for a couple like new, small furn. house reasonable, by the week? 4005 S. Pacific Hwy.

FOR SALE—White enamel cabinet Magic Chef stove, ironer. Like new. $75. KE 5-1315 Eves.

LOST—Gray with tailgate grading sweep. Dial 5-1245 or UL 5-1297. Accidental loss. Distributing Co.

DECOY 20 gauge mica. Elton's Farm & Garden Store, 217 W. 6th. SP-3-5539.

SAVE CASH & CARRY

LOW EVERY DAY PRICES ON ALL BUILDING MATERIALS PASCO roofing, siding, sheetrock & gyp. lath, NU-WOOD sheathing, batson, wool insulation & ceiling tile, INSULATOR & HEAT FORM fireplace units, full line of DUTCH BOY PAINTS, WEISER locks & hardware sets, ANDERSON beauty line casement, flexivents & pressure seal window units, A.R.B. double hung and National slide windows, PREVIEW, VAN TONE, DURABILT sliding aluminum windows, DORMEYER power tools. F.H.A. IMPROVEMENT LOANS NORTON LUMBER CO. PHOENIX, OREGON

Tree Service—All Kinds
Call WITHROW SP 2-5376

TOO LATE TO CLASSIFY

HART'S Mountain Bird Supplies. Elton's Farm & Garden Store. 217 W. 6th. SP 3-5539.

"OIL TO BURN" MOBILHEAT We give S & H Green Stamps MEDFORD FUEL SP 2-2111

BIRD Cage Special $1.89, $3.69 & up. Elton's Farm & Garden Store. 217 W. 6th SP 3-5539

Applications Available For Civil Service Jobs

Applications are now available for a student trainees in highway engineering, a highway engineer, a medical officer and a psychiatric resident, according to the civil service commission.

Applications will be accepted until further notice, according to the commission. Interested applicants should contact Chester W. Silliman at the Medford post office building.

Virginia is said to have enough coal reserves for at least 500 years.

ISRAEL ENDS PROJECT

Jerusalem, Israel — (AP) — The draining of the marshes around Lake Huleh — one of Israel's greatest engineering feats — has been completed, it was announced today. The job, which took six years, eliminated the last breeding ground in Israel of malaria-carrying mosquitos. The land is to be used for growing rice and sugar cane.

CUSTOM KILLING

CLEAN — RELIABLE at Your Place and Delivery to Your Locker

Aging room available. Expert cutting, wrapping & marking of your meat for locker or home freezer.

PHONE SP 2-6219

MEDFORD ICE & STORAGE CO.

LEA MOTORS

Presents The

RAMBLER REBEL V-8

For '58

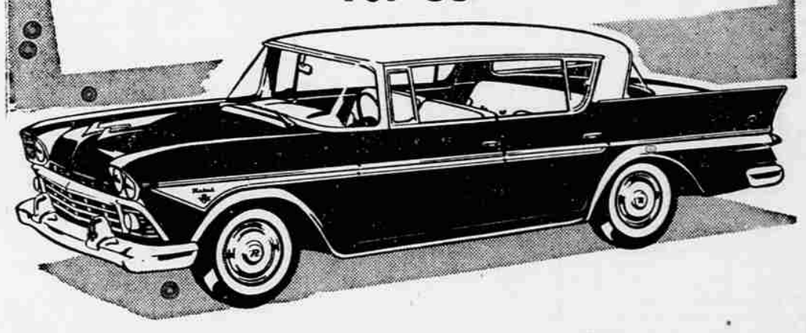

Now! High **V-8** performance with **top V-8** Economy!

Get V-8 performance, with 4-barrel carburetion and dual exhausts at no extra charge. Get all-new design, new jet stream styling. Get new features . . . like Pushbutton driving, Pushbutton transistor radio, Pushbutton windows, 4-beam headlights. And get famous Rambler V-8 economy, roominess, maneuverability. Come in and test-drive the new '58 Rambler Rebel now!

Get the Best of Both!
1. American big-car room and comfort
2. European small-car economy and handling ease

Go Rambler!

LEA MOTORS

5th at Bartlett • Phone SP 2-6185

Week End Football Broadcasts

Over Your Mail Tribune Station

KYJC 1230 On Your Dial

FRIDAY — 8 P.M.
MEDFORD vs. ASHLAND

SATURDAY — 1:45 P.M.
OREGON vs. STANFORD

SUNDAY — 1:25 P.M.
Chicago Bears vs. Los Angeles Rams

The Shortest Distance Between Buyer and Seller—

A Classified Ad in The Mail Tribune

Convenient Order Form For Quick Results

Write Your Ad Below — 1 Word to a Space — Cost Appears to Right of Last Word

An Average Word Contains 5 Letters. Name and Address Count the Same as Other Words.

Two lines Consecutive Insertions

TWO LINES MINIMUM
1 day — 50c
3 days — $1.00
6 days — $1.40

THREE LINES
1 day — 75c
3 days — $1.50
6 days — $2.10

FOUR LINES
1 day — $1.00
3 days — $2.00
6 days — $2.80

FIVE LINES
1 day — $1.25
3 days — $2.50
6 days — $3.50

SIX LINES
1 day — $1.50
3 days — $3.00
6 days — $4.20

SEVEN LINES
1 day — $1.75
3 days — $3.50
6 days — $4.90

Mail Now to Classified Ad Dept., MAIL TRIBUNE, Medford, Oregon

Please run my ad for..... DAYS in THE MAIL TRIBUNE under Classification ..... I enclose $..... in full payment

NAME..... PHONE.....

ADDRESS..... City or Town.....