# Local and Personal

**Medical Patient**—Medical patient at Osteopathic hospital is Mrs. Neatheldred Thomas, route 1, box 328, Medford.

• • •

**Stand By**—Firemen were summoned to stand by to protect power poles yesterday morning while city and state crews burned weeds along Highway 99 at the Armory park.

• • •

**Theft**—Donald Cathcart Jackson, 73 Fair Oaks dr., Medford, reported to the Medford police department Tuesday morning the loss of two skis and two ski poles from his residence.

• • •

**To Close** — Darrell Huson, Medford recorder-treasurer, announced today Sept. 1 will be the last day in which the Hawthorne park swimming pool will be open. It is to be drained and cleaned by the city after that date.

• • •

**Howard Teachers**—Mrs. Dorothy Arney and Miss Mary Clocker will teach the first grade at Howard school this year, Mrs. Margaret Mann and Mrs. Ruth Dunn will teach the second grade, according to Principal Harold F. Boner.

• • •

**Mercy Flight**—Virgil House, 2 White Oak dr., was to be flown to Medford from Burns, Ore., today by Mercy Flights, Inc., air ambulance plane. He was stricken with an internal ailment while hunting in that area, and will be taken to Sacred Heart hospital. He is the 709th patient to be carried by planes of the non-profit corporation.

• • •

**Ladder Truck Used** — The aerial ladder truck of the city fire department was in use at the Medford armory for four hours yesterday to hang accoustical material. Use of the ladder was granted as a public service. The work was done to correct the problem in acoustics encountered during the recent Kiwanis Town and Country holiday.

• • •

**Building Permits** — Building permits have been issued by the city to Larry Juniper, 2400 North Pacific highway, for the erection of a machine shop valued at $14,000; R. E. Barnum, 2511 Corona ave., erect patio, $800; Watkins construction, 341 Black Oak dr., erect residence, $11,000; and to E. C. Conrad, 1033 Ingrid ave., erect residence, $8,000.

## Festival Plays

**Tonight: "Henry VIII."**

**Thursday: "Pericles, Prince Tyre."**

**Friday: "As You Like It."**

**Saturday: "Othello."**

**Curtain time for all plays is 8:30 p.m.**

**To Prison**—Wendell Franklin Holder, 21, of Central Point, was taken to the state penitentiary yesterday by county sheriff Howard Gault. Holder was sentenced to 18 months in prison for burglary.

• • •

**Damage**—Harold Hugh Corliss, 938 South Holly st., Medford, reported to police Wednesday morning that the radio aerial was broken from his car while it was parked at his residence.

• • •

**Recovering**—Stephen Corliss, 15, son of Mr. and Mrs. Robert H. Corliss, 379 O'Gara st., Medford, is recovering nicely from a recent operation in the Emmanuel hospital in Portland. Corliss is a student at St. Mary's academy in Medford.

• • •

**Children Patients**—Convalescing at Rogue Valley hospital following tonsillectomies are Michael Fredickson, 10, and James Aaron Fredickson, 7, sons of Mr. and Mrs. David Fredickson, Gilchrist, and Cressie Lyon, 8-year-old daughter of Mr. and Mrs. Raymond Lyon, 206 Ashland ave., Medford.

• • •

**School Opens** — Lone Pine school will open for registra- Wednesday, Sept. 4. However, the cafeteria will not open until Monday, Sept. 9, the first full day of school. A school spokesman said a number of inquiring phone calls were received. Richard L. Michaelis will teach eighth grade. Bus drivers and custodians are Ivar Hult, William and Bert Cook.

## *Agriculture Director To Enter Business*

Salem —(AP)— Former agriculture directorr James F. Short will go into the real estate business here in partnership with Edwin Schreder, Short announced today.

For two years director of the state agriculture department, Short is now chairman of the Central committee. Schreder has been in the real estate business here for five years.

# Stocks Show Increase For Second Session

New York—(AP)—Aircrafts led stocks higher for the second straight session today, with individual gains throughout the list running to 2 points or more.

The recovery the past two days has restored around $4,500,000,000 to market values or about one-fifth the total lost since July 12 when the highs for the year were set in the averages.

Chemicals were strong on a good earnings outlook. Autos and rails firmed on the prospect of a good fourth quarter.

**Dow-Jones final stock averages: 30 industrials 477.79, up 0.24; 20 railroads 135.80, off 0.60; 15 utilities 67.88, up 0.20, and 65 stocks 164.68, off 0.04.**

**Sales today were about 1,840,000 shares compared with 2,250,000 shares Tuesday.**

| | |
|---|---|
| Allied Chemical | 86⅞ |
| American Can | 42⅞ |
| A T & T | 173⅞ |
| Anaconda Copper | 54¼ |
| Bethlehem Steel | 44⅞ |
| Caterpillar Corp | 85 |
| Chrysler Corp | 75¼ |
| Continental Can | 43⅝ |
| Crown Zellerbach | 49 |
| Curtiss Wright | 37⅝ |
| Du Pont | 185¾ |
| Eastman Kodak | 99⅞ |
| General Electric | 64⅞ |
| General Foods | 47⅛ |
| General Motors | 42½ |
| Georgia Pacific | 30¾ |
| Graham Paige | 1¼ |
| Homestake Mining | 35¼ |
| Kaiser Frazer | 12½ |
| Kennecott Copper | 96⅝ |
| Lockheed Aircraft | 36⅛ |
| Katy Pfd | 54 |
| Montgomery Ward | 36⅜ |
| New York Central | 28⅜ |
| Penney J C | 80⅜ |
| Penn R R | 19 |
| Radio Corporation | 33¼ |
| Richfield Oil | 75 |
| Socony Vacuum | 55¼ |
| Southern Co | 23¼ |
| Southern Pacific | 41⅛ |
| Standard California | 52⅝ |
| Standard Indiana | 46⅝ |
| Standard N J | 61¾ |
| Sun Mines | 11¾ |
| Texas Gulf | 24⅝ |
| Tex Pac Land Trust | 7 |
| Transamerica | 35⅞ |
| Trans West Air | 12⅛ |
| Tri-Continental | 30⅛ |
| Union Carbide | 109⅝ |
| Union Pacific | 27½ |
| United Aircraft | 62¾ |
| U A L | 24⅜ |
| U S Rubber | 40⅞ |
| U S Steel | 64⅝ |
| Youngstown S & T | 96¼ |

## LIVESTOCK

Portland—(U.P.)—Cattle 500; includes 5 loads fed steers; market active, early sales fully steady; couple loads and truck lot low to average choice around 1100 to 1150 lb. fed steers 24-24.25; few good steers 22.50-23; truck lot mixed good-choice around 800 lb. fed heifers 22; good 785 lb. 21.50; canner-cutter cows most 11-12.75; heav Holstein cutters to 13.50; utility Holsteins to 14; utility beef cows 14-15; utility bulls bulls mostly 17.50-18.50; few high yielding bulls 19-19.25.

Calves 125; market less active, early sales steady; few high good and choice vealers 24-26; culls down to 12; few good heavy calves 20-21.50.

Hogs 300; market active, steady; No. 1 and 2 butchers 23.25-23.50; mixed 1, 2 and 3 grade 180-235 lb. 22.50-23; sows scarce.

Sheep 850; early sales slaughter lambs weak to 50c lower; feeders and ewes steady; few choice spring lambs 20.50-21; one lot 21.50; couple lots choice No. 2 pelt 19-19.50; several lots good-choice feeders 17-18.50, cull-good ewes 3-6.

## PRODUCE

Portland —(U.P.)— Eggs—To retailers: Grade AA large, 54-56c; A large, 50-52c; AA medium, 46-47c; A medium, 45-46c; A small, 29-31c; carton, 1-3c additional.

Butter—To retailers: AA and A grade prints, 67-68c lb.; carton, 1c a pound higher; B prints, 65-66c.

Cheese—medium cured—To retailers: A grade cheddar, single daisies, 45½-52c; 5-lb. loaves, 51½-57c; processed American cheese, 5-lb. loaf, 41½-44c.

**Farm Market**

Dillard cantaloupes sold mostly at $4 a standard crate on the Portland market today, with small melons selling down to $3.50. Willamette valley and Yakima Elberta peaches were mostly $2.00-2.25 for 28 pounds. Bartlett pears from Yakima hit a new seasonal low of $1.75-2.00 a 26-30 pound box.

Live Chickens—Quoted to growers, No. 1 quality, at ranch, 2½-4 lbs., 23c; light hens, 8-10s lb.; at ranch, heavy hens, 5 lbs. up, 11-12c lb.; old roosters, 7-9c lb.

Dressed Chickens — No. 1 grade dressed to retailers. Fryers, whole drawn, 40-44c lb.; cut up, 46-49c lb.; light type, cut up, 33-36c; heavy type, whole drawn, 35-40c lb.

Turkeys—To producers: Fryer turkeys, live weight, 27-28c lb.; young hen turkes, A grade, 28½c on eviscerated basis, A grade toms, 25c lb. on same basis.

Rabbits—(Average to growers, f.o.b. killing plants): Live white, 3½-5 lbs., f.o.b. dressing plants Portland, 23-26c; colored pelts, 4c under; old does, 10-12 lbs., a few cents higher. Fresh killed fryers to retailers, 59-64c lb.; cut up, 62-65c lb.

## GRAIN

Portland—Wholesale Hay Prices: New crop, No. 2 green alfalfa, baled, f.o.b. Portland and Seattle, $24-25 a ton.

Wholesale prices as reported by the USDA market news service: Wheat No. 2 soft white, $78 a ton; No. 2 white oats 38-lb. West Coast delivery, $47.50 ton; No. 2 Valley white oats, $46.50 ton; soybean meal, $83.50 ton, f.o.b. Portland; barley No. 2, 45-lb. West Coast delivery $44 ton; standard mill run, prompt delivery, $36-37 ton f.o.b. Portland; No. 2 yellow corn, Eastern shipment f.o.b. Portland, $59-50.60.

# Fingerprints for Marriage Sought

San Francisco —(AP)— An Iowa attorney suggested Tuesday that fingerprints be required on marriage license applications to help law enforcement agencies track down runaway husbands and bigamists.

Keith Mossman, county attorney at Vinton, Iowa, told the National Association of County and Prosecuting Attorneys he could not guess how much money this would save taxpayers who now have to support abandoned wives and children—but that it would be "in the millions."

Mossman, who conducted a six month's study of the problem, said a central marriage bureau could be operated somewhat like blood tests. Applicants would have to wait about five days while their fingerprints were cleared through the bureau.

The bureau would merely notify the state where the license application was made that the applicants had or had not been married and where, Mossman said.

It would be up to the state to decide whether or not to issue the license.

Mossman added that since there are three million marriages a year in the United States, money, operational techniques and the participation of all states were technical problems that would have to be solved.

However, the central marriage bureau plan at least would offer a step toward solution of the abandoned children problem, he said.

Delegates to the eighth annual convention unanimously agreed with Mossman and said it would continue to see what could be done about it.

# Daily Weather Report

Medford and vicinity: Occasional cloudiness tonight and Thursday. Low tonight 45. High Thursday 82.

Western Oregon: Fair tonight and Thursday except patches early morning fog or low clouds. Low tonight 42-54. Warmer Thursday. High 77-87 in interior, 60-70 on coast.

Northern California: Fair with variable high cloudiness tonight and Thursday but variable fog and low clouds on coast. Little temperature change.

LOCAL DATA

TEMPERATURE: Mean yesterday 65; below normal 4.

Record high this date 103 in 1915.

Record low this date 41 in 1937.

Precipitation: 24 hours to midnight none. Midnight to 10 a.m., none.

Total this month trace, .15 inch below normal.

Total since Sept. 1, 21.65 inches, 3.34 inches above normal.

HUMIDITY: Lowest yesterday 24%, highest this a.m. 86%.

| City | High Yesterday | 4:30 a.m. Low | 24-hr. Prec. |
|---|---|---|---|
| Brookings | 65 | 50 | |
| Crater Lake | 57 | 32 | |
| Grants Pass | 82 | 44 | |
| Klamath Falls | 73 | 42 | |
| MEDFORD | 81 | 46 | |
| Portland | 76 | 54 | |
| Seattle | 68 | 49 | |
| Spokane | 76 | 51 | |
| Yakima | 79 | 45 | |
| Eureka | 60 | 55 | |
| Red Bluff | 83 | 58 | |
| Sacramento | 83 | 52 | |
| San Francisco | 69 | 55 | |
| Los Angeles | 92 | 68 | |
| Phoenix | 98 | 76 | |
| Denver | 82 | 56 | .44 |
| Chicago | 66 | 64 | |
| Miami | 86 | 77 | .27 |
| New York | 85 | 59 | |
| Washington, D.C. | 89 | 60 | |

FIVE-DAY FORECAST (Through Sept. 2): Western Oregon - Western Washington—Little or no rain. Near or slightly below normal temperatures through September 2. Highs generally 65-75 western Washington, 75-85 western Oregon, except 65-70 on coast. Lows 42-52.

Northern California—No rain. Temperatures below normal at beginning of period, rising to near normal by end of period.

# Obituaries

**SARAH CATHERINE RAY**

Funeral services for Sarah Catherine Ray, 79, of 1054 Barnett rd., who died in Jacksonville Sunday evening, will be held at the Perl Funeral home Thursday, Aug. 29 at 10:30 a.m. The Rev. Raymond W. Hurn, Nazarene church, will officiate. Interment will be in the Medford IOOF cemetery.

Mrs. Ray is survived by three daughters, Mrs. Rose Yarbrough, Bandon; Mrs. Valentine Cladek, Las Vegas, Nev., and Mrs. Hazel Jack of Jacksonville; one stepdaughter, Mrs. Inas Goodwin, Medford; two stepsons, Willie A. Ray, Medford, and Alonzo Ray, Loomis; two brothers, William M. Henry, Glenwood Springs, Colo., and S. A. Henry of Monterey Park, Calif.; 10 grandchildren, 19 great grandchildren, and one great, great grandchild.

**THOMAS WILLIAMS**

Thomas Williams, 76, of Cottage Grove, died Aug. 24 in a hospital there.

Mr. Williams was born in Wales, England, Aug. 27, 1879. When 17 years old he travelled around the Cape of Good Hope to Africa where he lived for several years. He was also one of the pioneers who, in 1909, travelled over the old Edson trail to the Peace river area in Canada and settled near Great Slave lake. He came to the United States in 1921 and settled in Cottage Grove in 1927.

While in Medford, Mr. Williams was engaged in mining activities from 1939 to 1940.

He married Margaret B. Watson, Medford, in 1940. Survivors include his widow; two sons, Stuart, Tiller; Clifford, Terrebonne; and a daughter, Mrs. June Johnson, Cottage Grove; a sister, Mrs. Emma Wayte, Yorkshire, England; two brothers, George, Calgary, Alta.; and Frank, Vancouver, B.C., Canada; two stepdaughters, Mrs. Miriam Ward and Mrs. Marguerite Black, Medford; a step-son, George M. Watson, Boyes Hot Springs, Calif.; and several grandchildren and great grandchildren.

Funeral services were held at Mills Mortuary in Cottage Grove, at 10 a.m. Wednesday with interment in Memory Gardens in Medford at 4 p.m. the same day.

**RALPH HARRIS**

Ralph Harris, 61, of 430 O'Gara st., died yesterday in a local hospital. Funeral arrangements will be announced by Conger-Morris Funeral Home.

# Moore Steel Bids Low On Reenforcing Steel

Moore Steel company, Medford, was apparent low bidder, in county court today, at $9.90 per hundred weight on 18,000 pounds of reinforcing steel.

Court members said the steel is to be used for a bridge across Jackson creek on the Old Stage rd., within Jacksonville. Construction will begin in the immediate future.

Bids on the steel were opened by the court at 10 a.m. Other bids were received from Mercer Steel company and the Trucson division of Republic Steel corporation, both of Portland.

# Liquor Possession Brings Court Fine

Jerry Stewart, 18, of Coleman Creek rd., was fined $50 plus costs in district court this morning for illegal possession of intoxicating liquor.

Stewart pleaded guilty to the charge.

A preliminary hearing was set for 2 p.m. today for Clarence Joe Abbot, 31, of Eugene, charged with burglary. Bail was set at $2,500. Abbot was brought from Eugene yesterday by Sheriff Howard Gault.

He was arrested in connection with the burglary of a Medford home.

# Fish Lake Area Roads Inspected By Court

Members of the county court and the county engineer yesterday traveled over county roads in the Fish Lake area inspecting work being done there.

Some of the work, grading on five miles of road up to Fish Lake, is expected to be completed in about three weeks, according to Paul Rynning, county engineer.

Making the trip were Rynning, Rodney Keating, county judge; and Chester Wendt and Ralph James, county commissioners.


Read and Use Classified Ads The Low Cost Way to Sell Items You No Longer Need

Don't Miss the Shakespearean Festival Tonight!

MON DESIR DINING INN

WILL OPEN AT 5:00 P.M.

. . . so that you may enjoy Julie's incomparable dinner in the lovely atmosphere of this beautiful Inn. Please phone for reservations NOrmandy 4-2513

JOHN WAYNE

LITHIA DRIVE-IN THEATRE

2½ Miles North of ASHLAND

1st DRIVE IN RUNS!

Betty Lou Keim • Don Dubbins

YMCA Dinner

Bring Your Friends and Family Out for a . . . BARBECUE BEEF DINNER Tonight—

Including: Baked Beans, Cole Slaw, Watermelon, Ice Cream and Cheese

Eat Anytime From 5:30 to 9:00 P.M.

Come! Relax! Eat!

At This Informal Cafeteria Style Meal

YMCA Social Hall

522 West. 6th

MERCHANTS WHO ARE MAKING THIS MEAL POSSIBLE IN CO-OPERATION WITH THE WOMEN OF THE YMCA.

| | | |
|---|---|---|
| Medford Meat | Farmers' Packing | Hall's Produce |
| Crystal Meat | Groceteria | Bates Candy Co. |
| OK Market | 7 Up | Snider's Dairy |
| Luman's | Rogue Valley Creamery, Central Point | City Appliance |
| Central Mkt. | Barco Supply Co. | Boyds Coffee |
| Quality Mkt. | Arden Farms | Fluhrer's Bakery |
| Grand View Mkt. | Pacific Fruit & Produce | Beck's Bakery |
| Piggly Wiggly—at King & Stewart and on South Riverside | Crown Zellerbach | Henry's Drive-In |

After Dinner Attend the Big Auction! Hundreds of Valuable Items

Don't Neglect Slipping FALSE TEETH

Do false teeth drop, slip or wobble when you talk, eat, laugh or sneeze? Don't be annoyed and embarrassed by such handicaps. FASTEETH, an alkaline (non-acid) powder to sprinkle on your plates, keeps false teeth more firmly set. Gives confident feeling of security and added comfort. No gummy, gooey, pasty taste or feeling. Get FASTEETH today at any drug counter.

NEW Varsity

TONIGHT "CURTAIN AT EIGHT-THIRTY"

SILVANA MANGANO in THE GOLD OF NAPLES

Vittorio De Sica • Sophia Loren and Toto Released by DCA

FANTABULOUS ROCK 'N ROLL SHOW AND DANCE

★ THE COASTERS
★ LULA REED
★ THE 5 SATINS
★ THE CELLOS
★ GENE & EUNICE
★ BILLY VALENTINE
★ SONNY THOMPSON and His Band
★ 30 STARS

THE ARMORY MEDFORD THURSDAY, AUG. 29th Dancing 9 P.M. to 1 A.M.

CRATERIAN SPring 2-6424

STARTING TONIGHT A GREAT ACTION DOUBLE BILL

BULLET-BATTERING ADVENTURE of the MOUNTAIN MAN

... and the woman who cheers him to victory ... or oblivion!

STEWART GRANGER RHONDA FLEMING

GUN GLORY

CHILL WILLS • CinemaScope • Metrocolor

PLUS OREGON'S OWN GORDON SCOTT AS THE NEW TARZAN First Time In Technicolor

ALL NEW ADVENTURE! First time in Color!

TARZAN AND THE LOST SAFARI

Holly SPring 3-1902

RE-OPENS TOMORROW WITH

THE MOST SIGNIFICANT HUMAN DRAMA EVER LIVED . . .

Exciting emotional drama on a scale never before seen . . . the supreme entertainment of all time! . . . . . .

CECIL B. DeMILLE'S PRODUCTION

THE TEN COMMANDMENTS

Special limited engagement is only for 7 DAYS

A Paramount Picture VISTAVISION TECHNICOLOR

ROAD SHOW POLICY — TWO SHOWS DAILY Matinees 1:30 P.M. Evenings 7:30 P.M.

ROAD SHOW PRICES

| MATINEES | | EVENINGS | |
|---|---|---|---|
| Adults | $1.25 | Adults | $1.50 |
| Loges | $1.50 | Loges | $1.75 |
| Children | .75 | Children | .75 |

DRIVE-IN THEATRES

Starlite DRIVE-IN SOUTH PACIFIC HIGHWAY

STARTS TONITE

Deborah Kerr Robert Mitchum

"Heaven Knows, Mr. Allison"

COLOR by DE LUXE CinemaScope

PLUS A STORM OF WESTERN ACTION!

Thunder Over Arizona

NATURAMA TRUCOLOR

SKIP HOMEIER • KRISTINE MILLER

Rogue DRIVE-IN CRATER LAKE HIGHWAY

STARTING TONIGHT One of the Best Pictures Ever Made

YOU'LL TALK ABOUT IT FOR WEEKS!

GARY COOPER "FRIENDLY PERSUASION" Dorothy McGuire

COLOR by De Luxe ANTHONY PERKINS • MARJORIE MAIN AN ALLIED ARTISTS PICTURE

PLUS Leo GORCEY • Huntz HALL and THE Bowery Boys

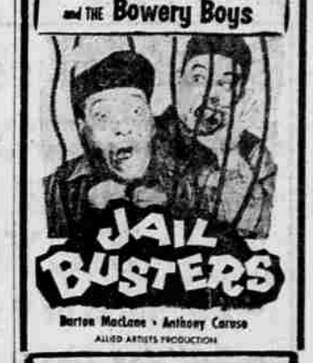

JAIL BUSTERS

Burton MacLane • Anthony Caruso ALLIED ARTISTS PRODUCTION

Valley NORTH PACIFIC HIGHWAY $1.00 A CAR LOAD!

STARTING TONIGHT

JANE WYMAN VAN JOHNSON "MIRACLE IN THE RAIN"

PLUS

KANSAS RAIDERS

in TECHNICOLOR

AUDIE MURPHY • BRIAN DONLEVY MARGUERITE CHAPMAN