SL Cards Gain Hairsbreadth Lead in National Loop Race

By MILTON RICHMAN
United Press Sports Writer

The National league race resembled a crowded telephone booth today with four other clubs waiting around impatiently to put in a pennant call as soon as they can get the first-place Cardinals off the line.

St. Louis just managed to sneak into the lead by one percentage point with a 7-3 victory over Brooklyn Wednesday night.

But the Cards know they are being pressed and that their time may run out any moment. Milwaukee is first in line, only one percentage point away from the lead. Philadelphia is in third place, only a half-game back. While Brooklyn is 1½ games off the pace and Cincinnati only two

"This thing is so tight right now," commented Redleg manager Birdie Tebbetts, "that three clubs can change places between lunchtime and dinner."

To prove Tebbetts' point, the Braves dumped the Phillies from first place to third by beating them, 10-3, Wednesday night. Cincinnati edged the Giants, 5-4, and the Cubs defeated the Pirates, 4-3, in their own private battle for seventh place.

Yanks Hold Edge

The Yankees retained their four-game lead in the American league with a 5-1 decision over Detroit. Washington snapped Cleveland's five-game winning streak, 11-6; Chicago beat Baltimore, 3-1, and Kansas City went 12 innings to top Boston, 4-3.

In beating Brooklyn, the Cardinals ended Don Newcombe's six-year mastery over them by defeating him for the first time since Aug. 23, 1951. He had beaten them 12 times since then. They chased him with a four-run rally in the fourth inning that included a two-run homer by Wally Moon. Del Ennis also homered for the Cards as Sam Jones struck out 12 batters in registering his eighth victory.

Milwaukee's victory over the Phillies was marked by a first-inning rhubarb in which Philadelphia starter Robin Roberts had to be restrained from attacking umpire Jocko Conlan. The fireworks started over a double play call that went against the Phils. Hank Aaron and Red Schoendienst each collected three hits in Milwaukee's 13-hit attack. Roberts was ejected in the first inning and his successor, Jack Meyer, was the loser. Lew Burdette was the winner.

George Crowe hit a pair of homers and drove in four runs in Cincinnati's triumph over the Giants. Brooks Lawrence notched his 10th victory although he gave way to Raul Sanchez in the eighth. Curt Barclay was the loser.

Ernie Banks' squeeze bunt with two out in the seventh inning brought in Bob Speake with the Cubs' winning run. Moe Drabowsky had to have help from Dick Littlefield for his fifth win while Ronnie Kline suffered his 13th setback.

Coleman, Berra Homer

Bob Turley limited the Tigers to six hits and Jerry Coleman and Yogi Berra each homered off Jim Bunning for the Yankees' victory Coleman's homer was his first in three years while Berra's was his 15th of the season.

Left-hander Chuck Stobbs of the Senators helped his own cause by driving in two runs with a pair of hits in gaining his third victory of the season at Cleveland's expense. Roy Sievers hit his 21st homer with one on for Washington while George Strickland and Dick Williams homered for the Indians. Don Mossi, knocked out in the fourth, was the loser.

The White Sox nicked southpaw Bill Wight for six hits and seven walks in beating Baltimore. Bob Keegan recorded his fifth straight victory and sixth of the season although rookie Bill Fischer had to get the last two outs in the ninth.

Tim Thompson's 12-inning single off Bob Chakales scored Bob Cerv with the winning run for Kansas City. Cere had tied the game at 2-2 with an eighth inning homer off starter Frank Sullivan. Ralph Terry pitched the first 11 innings for the A's but Tom Morgan wound up with the victory.

LINESCORES:

National League

Cincinnati	013 010 000—5	8	0
New York	100 001 011—4	7	0

Lawrence, Sanchez (8) and Bailey. Barclay, McCormick (3), Worthington (9) and Thomas. Winner—Lawrence (10-5). Loser—Barclay (4-7). HR—Crowe 2 (19th & 20th).

Chicago	101 000 200—4	10	0
Pittsburgh	020 100 000—3	10	2

Drabowsky, Littlefield (7) and Neeman, Kline (2-13) and Peterson, Rand (7). Winner—Drabowsky (5-8).

Milwaukee	011 120 500—10	13	2
Philadelphia	000 003 000—3	10	2

Burdette, McMahon (6) and Crandall. Roberts, Meyer (2), Morehead (3), Hacker (6), Farrell (7), Haddix (8) and Lonnett. Winner—Burdette 8-6. Loser—Meyer (0-1).

St. Louis	000 420 010—7	8	2
Brooklyn	100 001 001—3	10	3

Jones (8-3) and Landrith. Newcombe, Roebuck (4), Craig (6), Bessent (8) and Walker. Loser—Newcombe (9-7). HR—Moon (16th) Ennis (13th), Amoros (5th).

American League

Baltimore	000 000 010—1	8	1
Chicago	100 100 10x—3	6	1

Wight, Lehman (8) and Ginsberg. Keegan, Fischer (9) and Moss. Winner—Keegan (6-3). Loser—Wight (2-5).

New York	000 310 100—5	8	0
Detroit	000 001 000—1	6	1

Turley (5-2) and Berra. Bunning, Mass (8) and Wilson. Loser—Bunning (11-3). HR—Coleman (1st), Berra (15th) Maxwell (19th).

Washington	04 032 200—11	13	0
Cleveland	030 001 002—6	6	1

Stobbs, Byerly (9) and Fitzgerald. Mossi, Garcia (4), Tomanek (7) and Brown. Winner—Stobbs (3-13). Loser—Mossi (7-3). HR—Strickland (1st), Sievers (21st), Williams (4th).

(12 Innings)

Boston	00 200 000 001—3	11	1
K. City	010 000 010 002—4	12	0

Sullivan, Chakales (12) and White, Daley (9), Terry, Morgan (12) and Thompson. Winner—Morgan (4-6). Loser—Chakales (0-3). HR—Jensen (13th), Cerv (8th).

MEDFORD MAIL TRIBUNE

SPORTS

Twinks Threatening; Portland in Cellar

By JIM HEALY
United Press Sports Writer

Those nasty Hollywood Stars are going to disrupt everything.

Here San Francisco and Vancouver have been gliding along comfortably in first and second place — with nobody pounding too hard on the back door — when along comes the upstart Stars, spoiling for a fight.

Hollywood jumped into third place in the Pacific Coast league standings Wednesday by the simple expedient of beating the once third place San Diego Padres 3-1.

The win put Hollywood a half a game behind Vancouver and four and a half games out of the number one slot held by San Francisco.

Furthermore, the Stars allowed San Diego only two hits while collecting nine for themselves with runs in the third, sixth and seventh frames. San Diego scored its only run — and that one unearned — in the fifth. It was the first such off winner George Witt in 24½ innings.

The Seals polished off Portland, 8-4, to dump the Beavers into the league cellar. Vancouver downed Los Angeles 11-5, and Sacramento pulled itself out of the tailend spot now occupied by Portland by whipping Seattle for the second straight time, 2-1.

A Hex

San Francisco apparently put the hex on Portland during their last series as the Beavers have not been able to put together a winning effort against the Bay Area squad for nine consecutive games.

Portland opened the scoring in the first frame when Solly Drake scored on a sacrifice by Frank Carswell. Then San Francisco tuned in on loser Dick Marlowe (1-6) and battered Portland for six runs in the third. Tom Hurd (3-3) got the win, although he was relieved in the sixth by Leo Kiely.

The debacle in Los Angeles was strictly between the batters. Vancouver piled up 17 hits while the Angels made off with a measly 11.

Mounties Start Fast

Vancouver started fast and furious, totaling nine runs in the third and fourth innings against none for Los Angeles. Two of the runs came off Kal Segrist's eighth homer of the year in the fourth. The Angels scored in the fourth when Bobby Dolan singled in Steve Bilko and they showed some more power in the fifth with a three run homer in the fifth by George Fridley.

Los Angeles added one more in the fifth and Vancouver sewed it up tight with two more runs in the ninth. George Held (5-4) won. Babe Birrer (2-4) lost.

In Seattle, the lowly Solons are now a bit higher — three percentage points ahead of last place Portland.

The win came in the ninth frame on an unearned run when Jim Greengrass moved around the bags on two errors and was brought home on a wild pitch fired by loser Gene Hayden.

Winner Earl Harrist (5-7) allowed Seattle only two hits during the eight plus innings he pitched. The Rainiers scored in the first off a single by Jim Dyck and Sacramento tied it in the sixth when Jim Westlake scored Greengrass.

LINESCORES:

Hollywood	001 001 100—3	9	2
San Diego	000 010 000—1	2	3

Witt and Naton; Aguirre, Nichols (9) and Averill.

Vancouver	004 500 002—11	17	2
Los Angeles	000 140 000— 5	11	1

Held, Consuegra (6) and White; Birrer, Mickens (3), George (4) and Tappe.

Sacramento	000 100 001—2	4	0
Seattle	100 000 000—1	2	2

Harrist, Candini (9) and Barragan, Hayden and Orteig.

San Francisco	006 000 101—8	16	3
Portland	01 200 000—4	8	1

Hurd, Kiely (6) and Sullivan; Marlowe, Fiedler (3), Fodge (8) and Bottier.

Ems Retain Northwest Leadership

By UNITED PRESS

Eugene hung on to a bare half-game lead Wednesday by burying Tri-City deeper in the Northwest League cellar, 12-9, while runner-up Wenatchee stayed close by trouncing Salem, 7-3.

Yakima edged into a tie with Lewiston for fourth by cashing in on two ninth inning errors to shade the Bronco, 5-4.

The Emeralds were a sleeping volcano until the eighth inning at Tri-City when they exploded for four runs, adding four more in the ninth. Zeke King's three-run homer set off the closing rush.

Two-Run Homer

Tri-City's Jerry McClure with a two-run homer in the fifth and Joe Zavattaro with a solo in the sixth had powered the Braves to a short-lived 5-0 lead.

Wenatchee got off to a two-run lead in the second inning as Roy Parker walked and Chico Alvarez lofted a homer off the left centerfield wall. Salem came back in the fourth as Cal Bauer scored on a sacrifice fly by Bob Campbell, but the hustling Chiefs sewed it up with two more in the fifth and a big three-run eighth.

Yakima and Lewiston started the last frame in a 4-4 tie, but the Bears pulled away on Eddie Zander's single to score Herm Lewis, on base through an error at first. Lewis had been advanced by a second Bronc error at third.

Giardello Bout Victor

Louisville, Ky. — (AP) — The managers of middleweights Joey Giardello and Chico Vejar considered a return September match today because of Wednesday night's excellent fight at Exposition Center in which Giardello won a unanimous decision

It extended Giardello's unbeaten string to 11 straight.

Unranked Vejar, the 4-1 underdog, provided such unexpectedly stiff competition in the nationally-televised 10-rounder that many of the 4,500 fans thought he had won.

Chico of Stamford, Conn., said today, "I thought I won unquestionably. I out-speeded him in every round. I'll prove it in a return bout."

Doug Vickery Gresham Coach

Gresham, Ore. — (AP) — Doug Vickery, for the last four seasons head football coach at Washington high in Portland, today was named as head grid mentor here to succeed Brad Ecklund, who accepted the coaching job at Roseburg.

Vickery, a graduate of the University of Washington, took his prep team to the semi-finals of the state playoff in 1955.

An American Legion baseball doublebill between Eugene and Medford teams has been called off, Medford Coach John Kovenz has reported. He said that Eugene's coach telegraphed that the Wiliamette valley team lacked the finances for the trip here.

Herb, Althea Win Easily

River Forest, Ill. — (AP) — Top-seeded tennis stars haven't been pressed too hard yet in the National Clay Courts tournament, but competition was becoming keener after the elimination of unranked and unknown players.

Herb Flam and Althea Gibson still were favored to win the men's and women's singles titles, respectively, and were ready to meet the challenge of other seeded stars.

Flam, seeded No. 1 and defending champ from Beverly Hills, Calif., displayed championship form Wednesday in disposing of Robert Werksman, Los Angeles, 6-3, 6-3, in a third round match.

Meawhile, Miss Gibson—1957 Wimbledon women's titlist — overpowered unknown Sally Bockwinkle, River Forest, 6-0, 6-2, in a second-round contest.

Use M-T Classified Ads

STANDINGS

PACIFIC COAST LEAGUE

	W.	L.	Pct.	GB
San Francisco	59	38	.608	
Vancouver	54	41	.568	4
Hollywood	54	42	.563	4½
San Diego	53	42	.558	5
Seattle	51	49	.510	9½
Los Angeles	45	48	.484	12
Sacramento	34	*62	.354	24½
Portland	33	61	.351	24½

Wednesday's Results
San Francisco 8, Portland 4
Vancouver 11, Los Angeles 5
Hollywood 3, San Diego 1
Sacramentno 2, Seattle 1

How Series Stand
San Francisco 2, Portland 0
Vancouver 1, Los Angeles 1
Hollywood 1, San Diego 0
Sacramento 2, Seattle 0

Thursday's Probable Pitchers
Vancouver (Irv. Palica 9-7) at Los Angeles (Tom LaSorda 4-2)
Sacramento (Joe Stanka, 5-6) at Seattle (George Munger 6-6)
Hollywood (Curt Raydon 8-8) at San Diego (Dick Brodowski 7-1)
San Francisco (Jack Spring 4-4) at Portland (Bob Anderson 3-9).

NATIONAL LEAGUE

	W.	L.	Pct.	GB
St. Louis	48	36	.571	
Milwaukee	49	37	.570	
Philadelphia	48	37	.565	½
Brooklyn	46	37	.554	1½
Cincinati	47	39	.547	2
New York	40	45	.471	8½
Pittsburgh	32	55	.368	17½
Chicago	28	52	.350	18

Wednesday's Results
Cincinati 5, New York 4
St. Louis 7, Brooklyn 3 (night)
Milwaukee 10, Phila. 3 (night)
Chicago 4, Pittsburgh 3 (night)

Thursday's Probable Pitchers
Milwaukee at Philadelphia (night) —Buhl (9-6) vs. Simmons (9-4).

Friday's Games
Chicago at Brooklyn (2, twi-night)
Milwaukee at New York (night)
Cincinati at Philadelphia (night)
St. Louis at Pittsburgh (night)

AMERICAN LEAGUE

	W.	L.	Pct.	GB
New York	56	28	.667	
Chicago	52	32	.619	4
Boston	45	41	.523	12
Cleveland	44	41	.518	12½
Detroit	42	43	.494	14½
Baltimore	40	44	.476	16
Kansas City	32	52	.381	24
Washington	29	59	.330	29

Wednesday's Results:
Chicago 3, Baltimore 1
Washington 11, Cleveland 6 (night)
New York 5, Detroit 1 (night)
Kan. City 4, Boston 3 (12 innings, night)

Friday's Games
Boston at Chicago (night)
Baltimore at Kansas City (night)
Washington at Detroit (night)
New York at Cleveland (night)

NORTHWEST LEAGUE

	W.	L.	Pct.	GB
Eugene	13	5	.722	
Wenatchee	12	5	.706	½
Salem	9	9	.500	4
Lewiston	7	11	.389	6
Yakima	7	11	.389	6
Tri-City	5	12	.214	7½

Wednesday's Results
Yakima 5, Lewiston 4
Wenatchee 7, Salem 3
Eugene 12, Tri-City 9

INTERNATIONAL LEAGUE
Buffalo 5, Toronto 2
Rochester 5, Montreal 4
Columbus 3, Havana 2

League Leaders

(By United Press)

NATIONAL LEAGUE

Player & Club	G.	AB	R.	H.	Pct.
Aaron, Mil.	87	369	71	130	.352
Musial, St. L.	84	329	52	112	.340
Fondy, Pgh.	73	308	36	101	.328
Groat, Pgh.	60	240	28	78	.325
Mays, N.Y.	84	316	61	100	.316

AMERICAN LEAGUE

Williams, Bos.	79	267	64	98	.367
Mantle, N.Y.	84	278	81	99	.356
Skowron, N.Y.	76	289	44	96	.332
Boyd, Bal.	82	273	48	90	.330
Fox, Chi.	85	329	55	108	.328

Home Runs
National league—Aaron, Braves 29; Musial, Cards 21; Snider, Dodgers 20; Crowe, Redlegs 20; Mathews, Braves 18.
American league — Williams, Red Sox 26; Mantle, Yanks 24; Sievers, Senators 21; Maxwell, Tigers 19; Colavito, Indians 17.

Runs Batted In
National league—Aaron, Braves 78; Musial, Cards 71; Crowe, Redlegs 62; Ennis, Cards 55; Hoak, Redlegs 55.
American league—Skowron, Yanks 64; Sievers, Senators 63; Wertz, Indians 61; Jensen, Red Sox 60; Mantle, Yanks 60.

Pitching
Schmidt, Cards 7-1; Sanford, Phils 12-2; Shantz, Yanks 9-2; Bunning, Tigers 11-3; Grim, Yanks 8-3; Donovan, White Sox 8-3.

Nalu Claims Second Place

Honolulu — (AP) — The 46-foot sloop Nalu II passed Diamond Head Wednesday night to finish second among handicapped entries in the 1957 Trans-Pacific yacht race.

The Nalu's corrected time was 11 days, 3 hours, 41 minutes and 2 seconds, more than three hours behind the Legend.

Thus the Legend, a 50-foot sloop out of Newport, Calif., was virtually assured the handicap trophy.

The Nalu's elapsed time was 13 days, 10 hours, 38 minues and 28 seconds.

The Legend's corrected time was 11 days, 41 minutes, 41 seconds. Her elapsed time was 12 days, 7 hours, 47 minutes.

Late Wednesday, race officials indicated only one other yacht still had a remote chance of beating the Legend's handicap time. It was the yawl Kochab out of London.

The Kochab, a 29-footer skippered by Dr. John Evans, had not been heard from for nearly four days. However, she had until 12:48 p.m. today to beat the Legend.

Jackie Back In Action

Hot Springs, Va.— (AP)—Jackie Pung of San Francisco, the hard luck loser of the recent Women's Open Golf champion swing back into action today in the $7,500 Homestead four-ball tournament.

The chubby Honolulu-born housewife teamed with Wanda Sanchez of Baton Rogue, La., in a first round match against Betty Dodd of Louisville, Ky., and Peggy Kirk Bell of Southern Pines, N. C.

It marked Mrs. Pung's first tournament appearance since the Women's Open at Mamaroneck, N. Y., three weeks ago. She was the lows coer in the championship but was disqualified later when it was discovered her card contained an incorrect score.

Ron Maurer Retains Swat Lead in Rogue Valley Loop

Ron Maurer's average fell off a few points last Sunday but the Cave Junction manager retained his hitting and runs batted in leadership in the Rogue Valley Baseball league.

Maurer's two safeties in four times up Sunday left him with a .517 mark among RVL players who have 20 or more official turns at bat.

Manager Frank Roelandt, Medford, and Dick Wooton, Camp White, moved up into a knot for second position in the averages with .500 each. Roelandt, who has 12 more trips to the plate than Wooton, got three hits in four times up on Sunday while Wooton was socking two for three.

Tony Prestiani, Glendale skipper, rates fourth in the clubbing race with his .481 and Jim McAbee, Ashland-Talent, is next with .462.

Maurer upped his runs driven home total to 17. Roelandt and John Kovenz, Medford, follow with 13 each, while Ron Owings, Medford, has 11. Leader in total hits and runs scored is Roelandt with 18 each.

Medford continued in front in team hitting with .337, the only mark over .300 in the circuit.

Duane Sides, Medford, still heads the conference win column in pitching with his four victories and no losses. Jerry Bartow, Medford, rose into No. 2 position with his second win against no defeats.

Larry Cochell, Grants Pass, despite a loss to Medford last week end, kept a good record statistically. Now the conference workhorse with 36 2/3 innings pitched, Cochell has given up just 20 hits, 10 runs and eight bases on balls. He has struck out 23.

Strikeout leader is Jim Eggers, Cave Junction, with 37 in 30 innings pitched. Wayne Saffer, Cave Junction, has 32 whiffs for 28 frames. Sides (30 2/3) and Mark Fitch (33 2/3) each have struck out 29. Bartow has a fine record of 27 strikeouts and only four walks in 19 innings on the hill.

Games in the league this Sunday are Talent at Butte Falls, Grants Pass at Cave Junction and Glendale at Medford.

ROGUE VALLEY LEAGUE BATTING:

	AB	R	H	RBI	Pct.
Ron Mauer, CJ	27	15	14	17	.519
Frank Roelandt, Med.	36	18	18	13	.500
Dick Wooton, CW	24	7	12	6	.500
Jerry Bartow, Med.	10	2	5	4	.500
Tony Prestiani, Gl.	27	7	13	4	.481
Jim McAbee, A-T	26	7	12	8	.462
Jack Cooney, Med.	23	10	10	6	.431
Pete Proctor, GP	14	4	6	0	.429
Ron Owings, Med.	33	13	14	11	.424
Mel Friend, GP	31	6	13	9	.419
John Drew, A-T	12	2	5	0	.417
Bob Stolz, Gl.	22	5	9	4	.400
Jerry Droscher, Med	20	10	8	6	.400
Clyde Smith, A-T	23	9	9	4	.391
Dick Nix, CW	21	7	8	3	.382
Bruce Brickell, Med.	29	8	11	4	.379
Dave Campbell, CJ	27	8	10	6	.370
Ray Munyon, Gl.	30	4	11	5	.367
Hank Tygart, BF	25	4	9	4	.360
Frank Rector ,Med.	28	10	10	8	.357
Ron Weinhold, A-T	17	3	6	4	.353
Wayne Saffer, CJ	24	9	8	5	.333
John Kovenz, Med.	33	13	11	13	.333
Larry Maurer, CJ	27	9	9	8	.333
Keith Johnson, CW	18	2	6	0	.333
C. Campbell, CJ	22	5	7	10	.318
John Eggink, CW	19	2	6	1	.316
Les Saffer, CJ	13	3	4	1	.308

STANDINGS

	W.	L.	Pct.	GB
Medford	7	0	1.000	
Cave Junction	5	2	.714	2
Glendale	4	3	.571	3
Talent	3	4	.429	4
Butte Falls	2	4	.333	4½
Camp White	2	5	.286	5
Grants Pass	1	6	.143	6

Team Batting Avg.	AB	H	Pct.
Medford	294	99	.337
Cave Junction	258	75	.291
Talent	250	69	.276
Glendale	238	61	.256
Camp White	248	61	.246
Grants Pass	236	62	.203
Butte Falls	197	32	.162

LEFT ON BASES
Camp White 70 Grants Pass 66
Glendale 60 Butte Falls 50
Talent 49 Medford 44
Cave Junction 41

DOUBLE PLAYS
Talent 7 Grants Pass 5
Camp White 5 Glendale 3
Medford 3 Butte Falls 2
Cave Junction 2

PITCHERS	W	L	PCT	IP	H	R	BB	SO	WP	HB
Sides, Med.	4	0	1.000	30⅔	28	16	16	29	0	1
Bartow, Med	2	0	1.000	19	12	4	4	27	0	2
Vannice, Med	1	0	1.000	10⅓	7	6	4	16	0	0
Tykeson, BF	1	0	1.000	9	8	5	3	6	2	0
Slanaker, CJ	1	0	1.000	5	2	2	1	6	0	0
Stolz, Glen	1	0	1.000	1	1	3	1	2	0	1
Heuners, BF	1	0	1.000	22⅓	19	15	10	8	1	1
Landers, CW	1	0	1.000	17⅓	16	8	3	14	1	1
Miller, Glen	3	1	.750	19⅔	17	10	11	24	1	0
Eggers, CJ	2	1	.667	30	27	18	15	37	3	1
Saffer, CJ	2	1	.667	28	29	23	5	32	3	2
Cochell, GP	2	2	.500	36⅔	20	10	8	23	0	1
Fitch, Tal	2	2	.500	33⅔	35	15	15	29	6	3
Sanford, CW	1	2	.333	12⅔	16	17	8	21	1	0
Parent, Tal	1	2	.333	26	27	25	6	14	2	1
Berg, BF	0	1	.000	2⅓	3	4	1	1	1	0
Lewis, GP	0	1	.000	2⅓	4	8	3	1	0	2
Herrmann, CW	0	1	.000	8	13	15	6	9	1	2
Smith, GP	0	1	.000	9	15	24	13	9	4	6
Clark, BF	0	1	.000	0	4	9	0	0	0	0
Seymour, CW	0	1	.000	3⅔	4	1	2	7	0	1
Kelly, CW	0	1	.000	16	24	18	13	16	0	0
Jacobson, GP	0	2	.000	21	19	13	14	19	0	1
Zimmerlee, BF	0	2	.000	17⅔	41	30	9	14	0	1
Brown, Glen	0	2	.000	29⅓	32	26	18	21	8	2
Baker, BF	0	0	.000	3	6	4	0	1	1	0
Droscher, Med	0	0	.000	3	1	0	1	6	0	0
Harbour, Glen	0	0	.000	10⅔	10	15	11	12	3	0
Jones, CW	0	0	.000	⅓	0	0	0	0	0	0
Moschkau, Glen	0	0	.000	8⅓	4	1	4	6	0	1
Theiss, CW	0	0	.000	5	10	8	1	2	1	0

No Ties Between Yankees, Athletics, Johnson Says

Washington — (AP) — The president of the Kansas City Athletics declared today there are absolutely no ties between his A's and the New York Yankees.

Arnold Johnson, boss of the Athletics, made the statement to a reporter before testifying at a House anti-trust subcommittee hearing on sports legislation.

The subcommittee planned to ask Johnson if he severed all connections with the Yankees when he got control of the Athletics in 1954 and moved them from Philadelphia to Kansas City.

Johnson said he disposed of all his stock in the corporation which owns Yankee Stadium a few months after he took over the Athletics.

Matthew M. Fox, president of Skiatron TV, Inc., also was slated to testify today about his plans to inaugurate pay-as-you-see TV for major league baseball.

Close Circuit TV

Fox's firm, Skiatron, has been negotiating with both the New York Giants and the Brooklyn Dodgers for rights to carry their home games over closed-circuit TV.

Giants' President Horace Stoneham told the subcommittee Wednesday he had reached an agreement with Skiatron subject to approval by his board of directors and the National league.

Stoneham said closed-circuit TV would begin next season for the Giants if they move to San Francisco as they contemplate, or when their present broadcasting agreement runs out if they stay in New York.

He said he hasn't come to any agreement to shift to San Francisco but confessed he was "very interested" in the offer he recived from officials of that city. He said he expects to get more details in August or early September.

Mix-Up on Place Prevents Game

Camp White — Klamath Falls Kubs and Camp White failed, through a misunderstanding, to get together for their baseball game last night. It was indicated that Kubs understood the game to be scheduled at Klamath Falls and the Veterans Administration domiciliary team thought the tussle was billed for Memorial field here. A new time may be set for the contest. It is hoped to arrange the fray for this Saturday night.

RIP RECEIVES WATCH

Philadelphi — (AP) — Philadelphia Phillies outfielder Rip Repulski was presented with a watch "for outstanding effort" at the July baseball forum of the Philadelphia Sports Writers association Wednesday. Repulski earned the award for batting over .300 since the June forum.

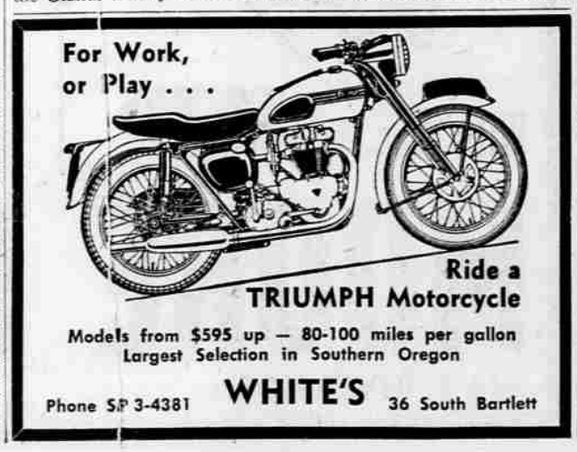

Boots Open Winner in Field Trial

Boots, owned by Claude Miles, Medford, won the open stake last Sunday at the Diamond Lake Retriever trial for top entries from clubs in the Medford, Klamath Falls and Eugene area.

Sir Charles, a dog owned and handled by John Feeback, Klamath Falls, took the qualifying stake, and Doc, owned by Wayne Faddis, Bend, was first in the derby event.

Rogue Valley Retriever club from the Medford area was host for the two-day informal trial at which all three organizations were represented despite inclement on Saturday.

Sir Charles also was second in the open and Zeke, owned by Hal Shidler, Klamath Falls, took third. Tab, owned by Arnie Malling, Klamath Falls, gained fourth honors. Certificates of merit went to Muffin, owned by E. V. Meyerding, Medford; Chief, owned by Don Stroud, Klamath Falls, and Pat, owned by Faddis.

Muffin was No. 2 in the qualifying stake and Smokey, owned by Hillman Miller, Medford, was judged third. Miller's Tug was fourth. CMs were awarded to King, owned by Bill Easter, Klamath Falls; Prince, owned by B. I. Claska, Eugene, and Velvet, owned by Charles Verteeg, Cave Junction.

Doc Impressive

Another Boots, this dog owned by Norman House, Klamath Falls, was derby runner-up. Velvet was third and Mint, owned by Faddis fourth.

Doc was impressive and flashy in winning the derby which was held in the difficult cover formed by marsh grass at the south end of the lake. Sir Charles of Mt. Whitney was steady and persistent in the qualifying stake.

Miles' Boots, handled by Pat Montgomery, Klamath Falls, had "fire and dash" in five tough series in the open. Veteran observers said that Kip of Geneva, owned by Kenneth G. Denman, Medford, was running Boots a close race until he broke in the fourth series. Muffin, a young dog just out of the derby, went all the way through the open. She surprised a good number of retriever followers.

Camp fire group at the trial stayed up until the wee hours Sunday morning, for the dog obedience lecture and demonstration by Wally Kersher, Ashland. The RVRC member used his obedience champion, Skybo.

A meeting of the Rogue Valley club will be held at the clubhouse at Hoover lakes at 7:30 p.m. Monday, July 22.

Carole Joe Eliminated

Omaha, Neb.—(AP)—Carole Jo Kabler of Sutherlin, Ore., lost her second-round match in the women's Western Amateur Golf tourney Wednesday by a 6 and five score to Mary Mills, Ocean Springs, Miss.

Omaha, Neb. —(AP)—California ace Barbara Romack Porter, whose golf has been as hot as the weather, opened the quarter-Western Amateur Golf tournament today against Mrs. Anne Casey Johnstone of Iowa.

Mrs. Porter, tourney medalist, was expected to get her toughest competition to date from the Iowa titleholder, who broke par consistently on the tough Omaha Country club course in winning her first two matches.

Mrs. Johnstone, of Mason City, scored her second easy triumph Wednesday in ousting Mrs. M.P. Dommers, Belvidere, Ill., from the meet, 6 and 5. Mrs. Porter, meanwhile, scored four birdies in eliminating Mrs. Maurice Glick, Baltimore, 3 and 2.

2 Aces in Hour At Portland Club

Portland—(AP)—There were two holes-in-one on the fourth hole at the Portland Golf club in an hour Wednesday.

Norman Stoddard aced the 139-yard hole at 3:30 p.m. and at 4.30 p.m. another ace was recorded on the same hole by Dr. Tom Montgomery.

Accusations By Tebbetts Out of Book

New York — (AP) — Birdie Tebbetts' accusations were stricken from the official record today but, like a good attorney, he made his point and the chances are National league pitchers won't throw at Frank Robinson of Cincinnati so often in the future.

Tebbetts admitted he made a mistake Wednesday and recanted his charge that pitchers have been throwing at Robinson because he is a Negro.

The Cincinnati pilot made the accusation originally after Robinson was hit on the head by a Ruben Gomez pitch in a game with the New York Giants Tuesday night.

National League President Warren Giles called Tebbetts to task for his remarks and the Redlegs' pilot agreed they were "unwarranted."

Being Unfair

"I don't believe Gomez' action was discriminatory in any sense," Tebbetts said. "I realize I was being unfair when I said it."

Still, Tebbetts got his message across and perhaps it was significant that not a single pitch came close to Robinson in Wednesday's game with the Giants which the Redlegs won, 5-4.

Robinson said he suffered no after-effects from being hit but he insisted four clubs — the Giants, Dodgers, Cubs and Pirates—are "always throwing at me."

Prior to Tuesday night, Robinson had been hit on the head twice this season, once in a game with the Pirates and again in a game with the Cubs.

"I can always count on being in the dirt some time in every series against those four clubs," Robinson said. "I don't know why, but I seem to be the guy who goes down all the time on our club.

Huycke, Stafford Advance in Meet

Portland—(AP)—Ad Huycke and Lou Stafford led a field of eight quarter-finalists in the Portland city golf championship today.

Huycke defeated Tab Boyer, 4 and 3, in Wednesday's feature match while Stafford was six-under-par in downing Amel Pascuzzi 5-up.

Syracuse, N. Y. —(AP)— Milo E. Wheeler was arrested Tuesday for driving without a license. Wheeler said he didn't think a constable needed one. He's been that for 30 years.

BRILL
METAL WORKS
NEW LOCATION
2287 WEST MAIN
at Lozier Lane
● Commercial ● Industrial
● Residential
Sheet Metal Work
PHONE SP 2-4440

YES!
We can take care of ALL of your CONCRETE NEEDS!
WHATEVER THE JOB—
Tru-Mix Concrete
helps you do it faster, easier, better. It's mixed to order. There's no waste, no muss, no delay.
TRU-MIX CONCRETE Co
Delivered - SP 2-5271 248 E. McANDREWS RD.