

## Yosemite Park Area Scanned For Missing Four-Year-Old Girl

Yosemite, Calif.—Searchers fanned out over the Bridal Veil Creek area of Yosemite National Park today in search of a four-year-old girl lost since Wednesday evening.

The girl was Shirley Ann Miller, of Rosedale in Los Angeles county. She wandered off from the Bridal Veil Creek campgrounds where she had been vacationing with her parents, Mr. and Mrs. Glenn E. Miller and her seven-year-old sister, Carol.

### Looking for Sister

The campgrounds is located near the Badger Pass ski resort along Glacier Point Road. Shirley disappeared about 7:30 p.m. apparently after deciding to go upstream to look for her sister. Her parents notified rangers when she failed to return with Carol.

Meanwhile, three-year-old Randy Scott Libby, Fresno, also missing since Wednesday, was found Thursday night about five miles east of Dinkey creek, a High Sierra stream 65 miles east of Fresno.

Randy was clad only in a bright orange and black bathing suit, but was unharmed except for cut feet and bruises.

Randy, the son of Fresno fire

man Harold E. Libby, was last seen Wednesday evening when he left the camp of Mr. and Mrs. William K. Patterson, with whose children he had been playing.

More than 250 men, including volunteers from the Fresno fire department, took part in the search for Randy. The boy was found by bloodhounds at 6:30 p.m. Thursday, atop Marble Point about 4 1/2 air miles from the point where he had strayed. Rangers estimated he had walked about eight miles.

He was still chewing his bubble gum.

### Tracker Unable To Find Trace of Missing Man

Molalla, Ore.—A professional tracker hired to hunt Mark Franklin, 79, Portland, reported today that a month of searching had turned up nothing new.

Franklin vanished in the woods southeast of here. His car was found abandoned.

Conducting the search is E. J. Sherman of Molalla.

Portland — Louis Brauninger has been named acting superintendent of the Umatilla Indian Agency at Pendleton.

## Negro Appointed On Graham Team

New York — Evangelist Billy Graham announced Thursday night that for the first time, a Negro has been appointed a member of his "crusade team."

The North Carolina Baptist minister introduced the Rev. Howard Jones of Cleveland, to a Madison Square Garden audience. The Rev. Mr. Jones will serve as an associate evangelist on Graham's 35-member "team."

Graham later told the United Press that "we consider ourselves most fortunate in having the Rev. Jones with us, as he did a magnificent job conducting revivals in Nigeria, Liberia and other African areas."

Although the 28-year-old Negro minister is only a temporary member of his team, Graham said, "It is possible he will be associated with us in future crusades, both north and south."

He explained that the Rev. Mr. Jones was on leave of absence as pastor of the Smoot Memorial Christian and Missionary Alliance Church in Cleveland.

Honolulu — At least 900 cases of influenza have been reported among servicemen and their dependents on Oahu Island during the past two weeks, military authorities said Thursday night.

A spokesman at Tripler Army Hospital said a few cases have been analyzed clinically and most of them proved to be the Asiatic type flu which struck hundreds of thousands in the Philippines, Hong Kong, Japan, India and other Oriental countries.

He said, however, that most of the present cases were mild and only about 135 required hospital treatment.

Health officers here said that the flu outbreak apparently is centered at military installations. Only 110 civilian cases have been reported, they said.



N. H. GLADFELTER Promoted at Bank

## Gladfelter Named Assistant Manager At U.S. Bank Here

N. H. (Dyke) Gladfelter has been named an assistant manager of the Medford branch of the U.S. National bank. The appointment is effective July 1, according to E. C. Sammons, president.

Gladfelter will fill the vacancy created by the promotion of J. D. Monteith to assistant manager at the bank's Klamath Falls branch.

He began his banking career with the Chase National bank in New York in 1930. He attended American Institute of Banking classes in New York, receiving the standard certificate. He has also taken several post-graduate courses.

### Served with Seabees

During World War II, he served with the Navy "Seabees" from June, 1943, to June, 1946.

Gladfelter joined U.S. National bank in 1946 at the head office in Portland. In January, 1948, he was transferred to the Medford branch as loan counter assistant.

Active in community projects, he is a member of the Jackson County Chamber of Commerce, the Southern Oregon Bankers' association and St. Mark's Episcopal church. He is active in Boy Scout work and is at present district commissioner in the Crater Lake area council. He will attend the national jamboree as an adult leader of one of the local troops.

He is married and has two children, Gail, 5, and Paul, 2.

Monteith has been with U.S. National at the Medford branch since 1940. He was named an assistant manager in 1949. A veteran of World War II, he served with the Army from 1942 to 1946. He saw service in Okinawa and with the occupation force in Japan. He is now a major in the Army reserve.

His civic activities in Medford include treasurer of Jackson county chapter, Polio fund; chairman of the finance committee of the Elks lodge; member of the chamber of commerce and deacon of the Presbyterian church.

Adam Richter, also an assistant manager at the Medford branch is being promoted to head of

Friday, June 28, 1957

MEDFORD (OREGON) MAIL TRIBUNE—THREE

## Measles Epidemic Breaks All Records

Portland — Oregon's measles epidemic, which has been going on for four months and shows no signs of diminishing, has broken all previous records according to the State Board of Health.

Dr. Harold M. Erickson, state health officer, said the state had reported 12,047 cases through last Sunday. That is about nine times the incidence of last year and it by no means includes all cases, many of which are not reported.

In Portland, for example, only 193 cases have been reported officially but it is known the incidence has been heavy in the metropolitan area.

The previous record year for measles in Oregon was in 1940 when some ten thousand cases were reported.

## Panama Water Level Said Critically Low

Balboa, Canal Zone — The water level in the Panama Canal has fallen to a near-critical low as a result of this year's unprecedented spring drought in the Canal Zone, officials here said today.

The water in Gatun Lake, used as a reservoir for canal operation, has fallen to a level of barely 82 feet, 3 feet below normal and only 8 inches above the all-time record low.

Shipping operators have been warned that draft limits on ocean carriers, supertankers and other large vessels will have to be reduced until the lake level returns to 83 feet.

## Asian Flu Claims 300 Lives in India

New Delhi, India — Asian influenza already has killed at least 300 persons and afflicted 500,000 more in India, official sources said today. The figures do not include rural areas, for which statistics are unavailable.

the consumer credit department, filling the vacancy created by Monteith's transfer to the Klamath Falls branch.

## California Man Injured In Highway 99 Accident

Placido Racadio Alcayaga, 44, Stockton, Calif., was injured about 10:25 a.m. Thursday when the car he was operating sheered off a power pole at Highway 99 and Scenic ave., north of Central Point, state police said. Alcayaga suffered broken ribs and chest bruises, the attending physician reported. He was taken to Sacred Heart hospital by Medford Ambulance service.



If you ask me!

it's Dutch Boy every time!

### Special Introductory Offer!

**Dutch Boy HOUSE PAINT**  
No. 3688 Fume Resistant Lead Free. White Only **\$4.99 Gal**  
Reg. \$6.08 Per Gal.

May Be Tinted for Slightly Higher Price  
\*By popular demand we are repeating this exception offer for a limited time only. Hurry in and take advantage of this fine buy and save!

## SMITH-DYNGE LUMBER CO.

8th Street & Fir • Phone SP 3-7166

## Help Yourself to Happiness

Readers are invited to present their problems. All queries will receive individual attention and should be accompanied by a stamped, self-addressed envelope, directed to WALT HARRIS, SEVERE, M. A. Department of Education, THE AMERICAN INSTITUTE OF FAMILY RELATIONS, 531 Sunset Boulevard, Los Angeles 27, California.

### Don't Be Afraid To Use Your Spiritual Advisor

Don't hesitate to call your pastor, your priest, or your rabbi in time of trouble—not just spiritual trouble, but difficulty of any kind.

Ministers often say that their congregations ignore everything the Church has to offer except its weekly sermons.

In early times, the minister was frequently the only educated man in the town. People sought his judgment and his aid on countless daily questions.

Today the trend is once again to turn to the minister, not just for spiritual advice, but for everyday problems.

Today's minister is often a skilled advisor. He may have taken courses in psychology and sociology, as well as theology.

He may have received counseling training and has, perhaps, attended several "workshops in human relations," which enable him to give sound and significant service. He has probably had experience in handling child-guidance problems, marital difficulties, in-law troubles, and financial strains.

Your minister stands ready to help you on the problems which overwhelm you—an impending divorce, a teen-ager going wrong, an alcoholic, an unreasonable boss, or a human triangle. He will not be an expert or final authority, but he will be an honest and sympathetic listener, who will help you solve your difficulty or direct you to an expert who can do so. He knows the facilities of your community and can tell you where you should turn for further help, whether it be from psychiatrists, physicians, social service workers, or marriage counselors.

When should you call your minister? WHEN YOU HAVE A PROBLEM. Your problem will be your minister's as soon as you discuss it with him—and a problem shared shrinks to manageable size!

Ministers try to keep flexible schedules, which although full to overflowing, always seem to have room for one more person's problems. Don't hesitate — ask your minister!

### A Personal Touch!

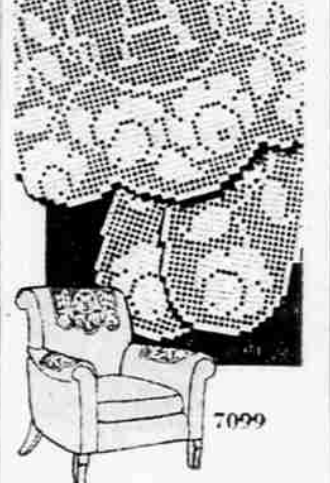

by Alice Brooks

Add a personal touch to this chair-set! Select your initial, paste it on the chart, crochet it right in with the filet design! Pattern 7099: Charts, directions for chair-back 12x15; armrest 6x12 inches in string. Complete alphabet included, initials 3 1/2 x 4 inches.

Send THIRTY-FIVE CENTS in coins for this pattern—add 5 cents for each pattern for 1st-class mailing. Send to Medford Mail Tribune, Household Arts Dept., P.O. Box 168, Old Chel Sea Station, New York 11, N.Y. Print plainly NAME, ADDRESS AND PATTERN NUMBER.

A bonus for our readers—two FREE patterns, printed in our new Alice Brooks Needlecraft Book for 1957! Plus a wonderful variety of designs to order—crochet, knitting, embroidery, huck weaving, toys, dolls others. Send 25 cents for your copy of this exciting NEW needle book—now!

### BUY



Stain From These Quality Dealers

#### Medford

MEDFORD LUMBER CO.  
4 West 3rd  
Phone SP 2-6249

#### ORCHARD HOME BUILDERS SUPPLY

2810 Crater Lake Highway  
Phone SP 3-3470

#### SMITH-DYNGE LUMBER CO.

8th and Fir  
Phone SP 2-7166

#### Jacksonville

#### JACKSONVILLE LUMBER CO.

101 South 4th  
Phone TW 9-1271

#### Klamath Falls

#### SWAN LAKE MOULDING CO.

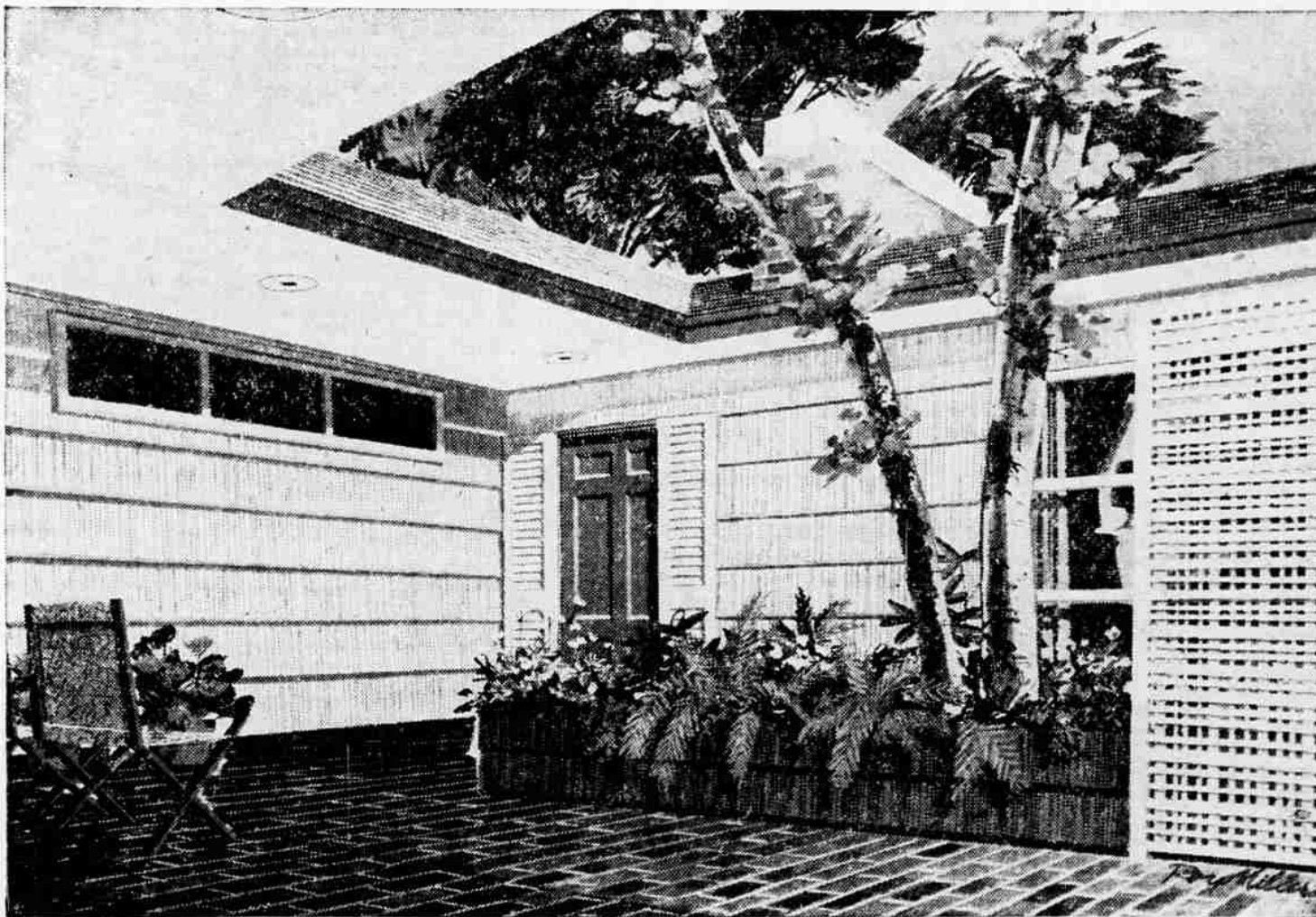

## ONLY OLYMPIC STAIN IS PERFECT FOR CEDAR SHAKES!

The natural beauty of cedar shakes should be worn proudly. Nature has provided man with a wood unexcelled both in beauty and enduring strength.

Too often cedar shakes are badly treated. When they are painted, "natural breathing" is choked off. Costly, unsightly paint failures often result.

Olympic Stain—only Olympic Stain—is the perfect finish for cedar shakes. Costs less, too!

Perfect because all 18 stunning western color tones retain living beauty—up to 60% longer than surface-sealing finishes.

Perfect because Olympic Stains are formulated from the purest linseed oil and color pigments to penetrate deeply into the wood—giving maximum protection. Perfect because Olympic Stain costs less—initially and again in upkeep. One coat, easy to apply, imparts lasting beauty!

Cedar-shake manufacturers recommend stain. Architects, builders, and dealers actually advise OLYMPIC STAIN. For further information regarding the superb color range, low price and ease of application, see your Olympic dealer or your architect.



### 18 GLORIOUS WESTERN COLORS

MADRONA • MONTEREY BLUE • PILGRIM RED • HAWAIIAN CORAL • WILLOW • CHAMOIS • RUSSET • SEAFOAM • GOLDENROD • HOLLY • CALIFORNIA RUSTIC • SMOKE GRAY • MAHOGANY • BEACHWOOD • DESERT GOLD • CACTUS • NAVAJO • FLAMINGO

OLYMPIC STAINED PRODUCTS COMPANY 1118 LEARY WAY SEATTLE 7, WASHINGTON

The newest idea in luggage! Wheary "Chic Miss"

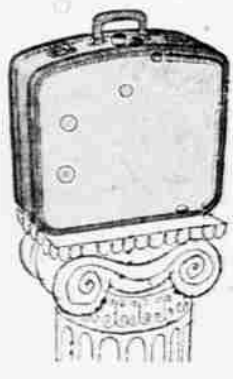

Glamorous! Exciting! Fashionable! Let us show you the most beautiful luggage in America—Wheary "Chic Miss" is the new contour-curved shape. Wheary stands for finest quality. "Chic Miss" stands for the newest, loveliest styling. We give you this new Wheary "Chic Miss" at prices that will make you cheer. Be proud of your luggage—be proud of your thrift! Come in today.

21-in. Overnight...\$25.00

WE GIVE GREEN STAMPS

## Burk's

For All Your Luggage Needs  
• Luggage Repairing  
• Luggage Covers  
314 East Main  
Phone SP 2-4472