

Installation Services Held By Bethel Thursday Evening

Miss Margaret Selby, daughter of Mr. and Mrs. Paul Selby, 2427 Lyman avenue, was installed queen of Medford Bethel 55, International Order of Job's Daughters, at ceremonies held Tuesday evening, January 22, in the Pythian building. The retiring queen, Miss Judy Lobdell, was installing officer.

Miss Marcia Spence and Miss Patricia Hansen were installed senior and junior princesses; Miss Karalee Selby, guide; Miss Lynda Knips, marshal; Miss Sheila Neidermeyer, chaplain; Miss Shirley Hopkins, musician; Miss Barbara Gordon, librarian; Miss Pamela Watson, treasurer; Miss Margaret Tizeker, recorder; Miss Donna Demmer, Miss Barbara Lees, Miss Jackie Craig, Miss Marilyn Jo Conner and Miss Alice Moir, messengers; Miss Vicki LaFon, junior custodian; Miss Pamela White, senior custodian; Miss Paula Scott, inner guard; Miss Donna Dell, outer guard; Miss Loretta Cooksey, soloist, Miss

queen's pin, a Jobina queen's doll and a gift of silver from the Bethel. Miss Selby received a scrapbook and the traveling Jobina doll given to the Bethel by Mrs. Tom Crump, past grand guardian of Oregon and one of the founders and honorary charter member of Bethel 55.

The new queen was honored with a candlelight addendum and song by Bethel members. Decoration theme for the evening was purple and white with silver bells. The queen's table was centered with a money tree and the money collected was given to the March of Dimes. Dancing and refreshments followed the installation.

Visitors Attend Bethel Meeting In Cave Junction

Cave Junction—Officers and members of the Central Point and Grants Pass Bethels paid a surprise visit to Kerby Bethel, International Order of Job's Daughters last Monday evening.

Visitors from the Central Point Bethel included Miss Kay Askwith, junior past queen; Miss Sally Elden, queen and M. W. McGrew, guardian, all of whom were honored and introduced; and the Misses Janet Scilberg, Linda Warren, Sharon Anderson, Sandra Ghelardi, Ruth Day, Patti Taylor, Helen Goff, Arlene Clause, Janet Hobbs and Cheryl Ghelardi.

From Grants Pass came Miss Jo Dale Ogle, honored queen, and Mrs. Margaret Williams, guardian, who were honored, and Misses Susan Denny, Sandra Benson, Judy Stonsbury, Sarajane Pullen, Janet Pearson and Sheila Roley, and Mrs. Beth Ogle, guardian of sociability.

A past queen's pin was presented to Miss Ronine Rausch of the Cave Junction Bethel.

Attending installation of Bethel 55, Medford, Tuesday were Queen Lynda Zimmerman of Cave Junction, and the Misses Rausch, Norma Campbell, Judy Hansen, Bertha Champney, Carmela Lewis, Sandy Piper, Linda Deaton, Karen Berkner, Connie Jones and Carmel White, and Mr. and Mrs. Homer Snider, guardians.

Call for Seconds
New York — (U.P.) — Waffle treat... next time this favorite is on the breakfast menu, serve with a honey syrup. Combine 1/4 cup of honey, 1/4 cup of butter or margarine and 1/4 teaspoon of pure vanilla extract. Heat slowly in a saucepan, and pass the waffles.

Are you looking for a new hobby? Medford Public library has hundreds of books on such varied hobbies as stamp collecting, sewing, archery, photography, painting, and many others.

The Bible was escorted in by Miss Patti Selby, sister of the queen. Miss Lobdell received a flower crown from the associate guardian, Arvid Althens.

Miss Selby introduced her parents and her sisters, her grandmother, Mrs. Margaret Fabrick, her uncle, Glen Fabrick, and her cousin, Steve Fabrick. Her father presented her a gavel and her sisters gave her pink carnations.

Queens present were Miss Sally Elden, Central Point; Miss Ann Garner, Medford; Miss Linda Zimmerman, Kerby; Miss Jo Dale Ogle, Grants Pass. Grand Bethel officers introduced were Miss Kay Askwith, Central Point, inner guard; Miss Ronnie Rausch, Kerby, representative to Washington; Miss Susan Hubbard, Medford, representative to Hawaii; Miss Clary, Ashland, representative to Alberta, Canada; Miss Margaret Selby, grand marshal.

A large number of visiting Bethel officers and officers of Masonic affiliated groups were also introduced.

Soloist was John Drysdale, accompanied by John Lusk. The closing prayer was given by the Rev. George R. V. Bolster. Miss Lobdell received her past

Auxiliary Conducts Installation

Mrs. Bertha Nelson was installed as president of Colonel Sargent auxiliary, United Spanish War Veterans, at a meeting January 20 at Redman hall. Mrs. Don Anderson, department president of Oregon, USWVA, served as installing officer, assisted by the colors.

Other officers installed included Mrs. Sue Thompson, senior vice-president; Mrs. Audley White, junior vice president; Mrs. James Cech, chaplain; Mrs. Josephine Widner, Patriotic instructor; Mrs. Ralph Atwood, historian; Mrs. Marian Parker, secretary; Mrs. Winifred Vail, treasurer; Mrs. Harry Barneburg, conductor; Mrs. Hans Rammin, assistant conductor; Mrs. Donna Unger, guard; Miss Caroline VanderSteen, assistant guard; Mrs. Elizabeth Johnston, Mrs. Mabel Nicholson, Mrs. Z. N. Agee and Mrs. Don Anderson, colors; and Mrs. Ida Hollars, substitute color.

Carl R. Thompson of Camp White was installed as commander of Colonel Sargent camp.

Mrs. Cech, the retiring president, presided at the business meeting and the initiation of Mrs. Dorothy Hamilton of Ashland as a new member. Mrs. Cech thanked her officers for their support and cooperation and said that she had enjoyed being auxiliary president for the past two years. Mrs. Harry Barneburg presented a gift from the auxiliary to Mrs. Cech in appreciation of her leadership.

Mrs. Nelson presented a gift to her installing officer, Mrs. Anderson, and corsages to all her officers and guests.

Guests who attended the installation and dinner included Mr. and Mrs. Renne Grosh, Ashland, Mrs. W. J. Wilson, Mrs. C. W. Clause, Mrs. James VanderSteen, Mr. and Mrs. Owen H. Thomas and daughter Christy, Mrs. Ted Cotter, president of Rogue River auxiliary of Grants Pass, and her daughters Nancy and Susan, Mrs. Sallie Cotter, Mrs. Florenz Breitmeyer, Mrs. Josephine Gillenwater, Ernest Cotter, Don Anderson and Harry Barneburg.

Films on Cancer Shown for Group

Dr. and Mrs. E. V. Meyerding were guests Tuesday evening at the meeting of Xi Mu chapter, Beta Sigma Phi, held in the home of Mrs. Verl G. Walker, 2642 Merriman road. Dr. Meyerding showed two films on cancer, "Living Insurance" and "Warning Shadow." Following the films the doctor conducted an informative period of questions and answers concerning cancer.

During the business meeting the group decided to have two special meetings to help make handbags for the cancer society.

Mrs. Maynard Paup announced plans for a Valentine party to be held at her home, 3298 Hollywood avenue, February 6.

Kiwanian Dames Hold Installation

Mrs. John Pleisch was installed president of Kiwanian Dames at a meeting held Tuesday, January 22, at the home of Mrs. Keve E. Hutchinson, 22 South Keeneway drive. Those who will serve with her are Mrs. Merle Folland, vice president; Mrs. Vernon Thorpe, treasurer; Mrs. H. Chandler Drew, secretary.

Committee chairmen named were Mrs. Dick Phair and Mrs. Hutchinson, hospitality; Mrs. Vernon Thorpe, consolation and Mrs. E. R. Hoppe, publicity.

A gift was presented to Mrs. Boyde Budge, retiring president.

Following the business meeting the women were entertained by Mrs. Frank Peri who showed colored slides of her trip through Europe.

Hostesses were Mrs. Gerald Barneburg, Mrs. Richard Jones, Mrs. Charles Champlin and Mrs. E. R. Hoppe.

Society Welcomes Eight Members; Events Announced

Eight new members signed the membership register of Women's Society of Christian service in a special service held January 23, in Meeker chapel of First Methodist church.

Mrs. Ben Schmidt, vice-president of the society, conducted the ceremony which recognized the new members. Honored were Mrs. C. A. Adams, Mrs. Sam Watson, Mrs. Melvin Ward, Mrs. David Chrigwin, Mrs. Michael Simmons, Mrs. Clayton Heath, Mrs. Carter Gibbs, and Mrs. Milton Snow.

During the business session, the society voted to send Mrs. L. G. Rankin, president, to the western jurisdiction meeting of the society which will be held in Berkeley, Calif., February 20 and 21. Mrs. A. S. Feller and Mrs. Oliver P. Taylor, members of the western jurisdiction, will also attend the sessions.

Plans were announced for a baked food sale which will be held in the Home Appliance store February 2. Members were asked to start gathering the rummage which will be used for the sale planned for March in First Methodist church basement. Mrs. Jessie Minear and Mrs. Jennie Lawless reported on plans the A study class on the subject "youth in a responsible society," which will be held early in March.

Carrots, New Style
New York — (U.P.) — For carrots with a gourmet's touch, mix 3 tablespoons of prepared mustard, with 1 tablespoon of lemon juice, a dash of brown sugar, and 2 tablespoons of butter. Add to cooked carrots, toss and heat.

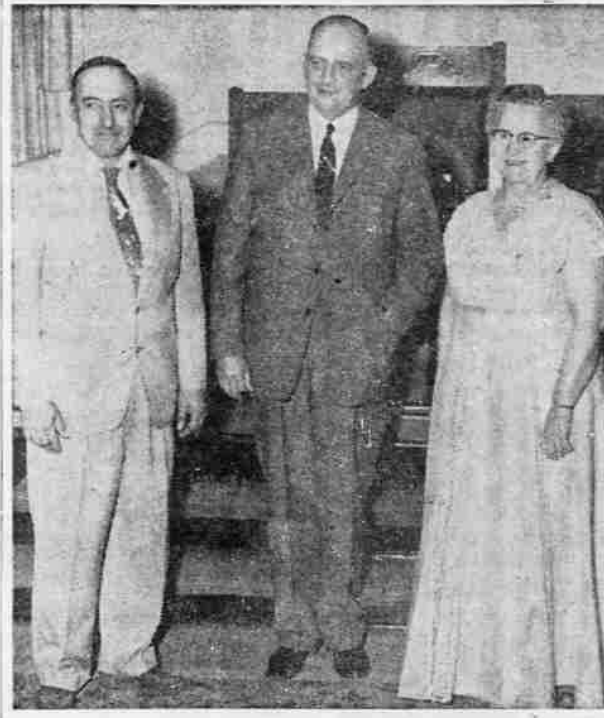

L. S. Bridges (center) of Baton Rouge, La., sovereign grand master of the International Order of Odd Fellows, was a guest of the Ashland lodge last Tuesday night. Pictured here with the visitor are Dan Moon, noble grand of the Ashland IOOF, and Mrs. Orpha Larder, noble grand of the Ashland Rebekah lodge. Among other guests at the meeting were Roy Terney, Pendleton, deputy grand master of the Oregon IOOF; Earl Shank, Portland, grand secretary for Oregon; John Robison, Central Point, grand herald; A. C. Smith, Central Point, district 10 deputy grand master and G. E. Kime, Central Point, special district deputy grand master. About 150 Odd Fellows and Rebekahs attended the meeting to hear the sovereign grand master speak. (Memory Lane photo)

Medford Women Become Officers In Herb Society

At the first meeting of 1957, Rogue Valley Herb society installed Mrs. John Ostrander, Medford, as first vice-president, and Mrs. Arthur B. Kneass, Medford, secretary.

A demonstration of honeybread, herb bread and herb tea was given prior to the business meeting and Mrs. Edgar Vandellip, Shady Cove, had a display of herb cookbooks. Mrs. John Holst had an arrangement of unusual herbs and Mrs. Thera Stevens, Murphy road, exhibited specimens of rosettes of Cedrus Deodar and showed how she used them for corsage making.

The next meeting of the society will be held February 28 at the home of Mrs. Kneass, 2535 Stewart avenue, Medford. Mrs. Holst will have the subject "Two World Famous Herb Gardens" with the arrangement by Mrs. Leo Thomas, Medford, and Mrs. Ostrander.

Roll call response will be the nicest herb in the society member and herb planting. Following the last meeting

Fellowship Meeting Announced for CBWP

The noon prayer fellowship of Christian Business and Professional Women will be held Monday, January 28, at the annex of the First Baptist church, North Central at Fifth street. Those attending may come at any time between 11:30 a.m. and 1:30 p.m., and bring a sack lunch. Hot drinks will be provided.

The next dinner meeting of the group will be held Monday, February 4, at 6 p.m., at the Hotel Jackson. The banquet and program will center around the Valentine theme, and couples are invited to attend. The Rev. Kenneth Raymond will speak.

New York — (U.P.) — The tomato was a popular illustration on Valentine cards 100 or more years ago, reference books disclose. The tomato, then thought inedible, was regarded as a flower and often was known as the "love apple."

Insurance Women Hold Installation

Insurance Women of Jackson county, National Association of Insurance Women, installed new officers at their meeting last week. New president for the group is Mrs. Irene Ostrander who is employed by S. C. Jones and Sons.

Other officers installed were Mrs. Rita Morton, vice-president, who is employed by T. J. Hight agency; Mrs. Betty Fidler, secretary-treasurer, employed by Fidler-McKenzie agency; and Mrs. Anne Davis, parliamentarian, employed by Van Sickle and Grooms.

The next meeting of the organization will be held February 5 at noon at the Jackson hotel for luncheon. James Dunlevy will be guest speaker. All insurance women are invited to attend and reservations may be made at the Jackson hotel.

You, too, can have this Real Wood-Burning FIREPLACE

- NEEDS NO MASONRY
- COMES COMPLETE with its own chimney
- INSTALLS IN 1 DAY!... in most new or existing homes
- CAN BE PAINTED to blend with any color scheme
- APPROVED by Underwriters' Laboratories

See it NOW at... **BIG PINES LUMBER CO.**
6th and Fir Streets • Phone 2-6251
No Money Down—Easy Monthly Payments

Helena Rubinstein's 2 Estrogenic Hormone Offers for younger looking skin

LIMITED TIME ONLY
Helena Rubinstein's Estrogenic Hormone Cream can help your complexion look years younger—by helping the under-skin to hold precious moisture, filling out the surface and smoothing wrinkles! Try a complete night and day treatment for face and throat—try the same treatment plus fabulous estrogenic make-up—at savings too marvelous to miss. Come in now—this annual offer holds good for a limited time only.

SAVE 2.50
Night and Day Treatment

Estrogenic Hormone Cream for the face... reg. 3.50.
Estrogenic Hormone Oil to smooth the delicate skin of the throat, hands, for under make-up... value 2.50.
6.00 value now 3.50

SAVE 4.00
Night and Day Treatment and Make-up

Estrogenic Hormone Cream for the face... reg. 3.50.
Estrogenic Hormone Oil for the throat... value 2.50.
Silk-Tone Special make-up with Estrogens... reg. 3.00.
9.00 value now 5.00

All prices plus tax

We Give NORTHERN STAMPS Double Stamps on Prescriptions

FREE Delivery

OPEN WEEKDAYS

PHONE 2-7113

McLain's DRUG CENTRE FIRST

8:30 a.m. to 10:30 p.m. Sun. 10 a.m. to 10 p.m.



Miss Margaret Selby (Classic Studio)

Mildred Ann Boyd, assistant soloist; Miss Patricia Farrell, lady of lights; Miss Cathy Althens, historian.

Members of the Bethel choir are Misses Shirley Cave, Penny Sampert, Sandra Jewett, Pamela Stacey, Sandra Althens, Linda Stacey, Susan Johnson and Anne McDuffee.

Assisting Miss Lobdell for the ceremony were Miss Marsha Clary, guide; Miss Emily Masterson, marshal; Miss Marva Sult, recorder; Miss Ann Garner, chaplain; Miss Sue Donna Doelen, musician; Miss Bernice Skoog and Miss Maria Abbott, custodians.

The coronation ceremony was conducted by members of Medford chapter, DeMolay, with Jay Walker, master councilor, officiating. Assisting were Mike Russell, senior councilor; Dale Forsee, junior councilor; Willis Williams, chaplain; Greg Milnes, marshal; Ted Lawson, captain of the guard; Bob Pond, George Ice, Steve Fabrick, Delbert Harvey, Dennis King, Leroy Knight and Lee Mellish.

The Bible was escorted in by Miss Patti Selby, sister of the queen. Miss Lobdell received a flower crown from the associate guardian, Arvid Althens.

Miss Selby introduced her parents and her sisters, her grandmother, Mrs. Margaret Fabrick, her uncle, Glen Fabrick, and her cousin, Steve Fabrick. Her father presented her a gavel and her sisters gave her pink carnations.

Queens present were Miss Sally Elden, Central Point; Miss Ann Garner, Medford; Miss Linda Zimmerman, Kerby; Miss Jo Dale Ogle, Grants Pass. Grand Bethel officers introduced were Miss Kay Askwith, Central Point, inner guard; Miss Ronnie Rausch, Kerby, representative to Washington; Miss Susan Hubbard, Medford, representative to Hawaii; Miss Clary, Ashland, representative to Alberta, Canada; Miss Margaret Selby, grand marshal.

A large number of visiting Bethel officers and officers of Masonic affiliated groups were also introduced.

Soloist was John Drysdale, accompanied by John Lusk. The closing prayer was given by the Rev. George R. V. Bolster. Miss Lobdell received her past

NEW! like home made.



NOW! You, too, can own a Beautiful, New... Wurlitzer PIANO Model 1000

For \$515.00 Only WITH BENCH! Convenient terms if desired

The Wurlitzer "1000" is the low-price piano you've been waiting for! It's tailor-made to fit your budget and fulfill your family's musical requirements perfectly. Styled to blend harmoniously with your home furnishings. The "1000" is waiting for you at our store.

For only pennies a day, you get:
• A brand new Wurlitzer Piano in your home!
• Weekly music lesson!
• All your musical materials!
NO EXTRAS—NOTHING MORE TO PAY

Please send me complete information on
 Wurlitzer Piano 1000 Wurlitzer Lesson-Loan Plan

Name _____
Street _____
City _____ State _____

Purucker Piano House

111 North Central • Phone 2-5702

Home of
• STEINWAY • CHICKERING • FISCHER
• KNABE • WURLITZER • HAMMOND ORGAN

Be sure to see "Malaya-Malaya"
KBES-TV—Tuesday, 9 p.m. on "I Search for Adventure" Series

Burderson's MEDFORD

The Priceless Look!

MACSHORE CLASSICS



\$3.98

A. MACSHORE gives you all the proof in the world that a girl can look her smartest—even on a budget. See it here in lace-lighted WASH & WEAR dacron and pima... it's so easy to care for. Convertible Peter Pan collar. White, pink, blue, maize, beige, mint. Sizes 30 to 38.

B. It does look like you've skipped lunches to pay for it, but the wonderful truth is—it's a MACSHORE! That means more fashion, more nicety of detail for 'way less than you'd expect. This, in border print cotton with convertible mitered collar. Pink, blue, maize. Sizes 30 to 38.

YOUR CHARGE ACCOUNT INVITED!

MAIN AND BARTLETT STREETS

PHONE 2-6428