21—FOR SALE, MISCELLANEOUS

SPECIAL CLOSE OUT PRICE
Cotton Broadloom Carpet
12' width. Beige & Brown
$3.95 Sq. Yd.
DYKE'S 227 E. 6th

CHRISTMAS TREES—Silver Tip, Red & White Fir. Best trees, set branches with cones. Same location as past years. 226 W. Jackson.

LAST CHANCE for Tulips, Daffodils, Hyacinths, Crocus, & Dutch Iris bulbs. We still have a nice selection of shrubbery. Crater Green House, 1048 Crater Lake Ave.

DELTA Homecraft 6 in. table saw and 4 in. jointer combination with stand. Also 8 in. disc sander on attachment. Call Shady Cove JR-8-2881.

21 TRADE-IN T.V. sets. Some play some don't "a" to 17" $5 and up. Dealers welcome. Sell all or part. 321 Charlotte Ann Rd. Ph. 3-4954.

3-PC. sectional davenport. Phone 2-9514.

CHROME dinette set & 4 chairs. 5-ft. travel trunk. May be seen at 407 N. Holly or phone 2-3316.

BUY your Coet a gift for Christmas Parakeets. 2325 Stewart.

TRADE Galahad new girls 26" bicycle for portable typewriter. Ph. 3-4371.

PANEL RAY GAS HEATER. Used little. Not stationary. $38.50 new—sell $24.50. 3-5842.

2 MANKINS, 2 small showcases, 1 millinery table with double mirrors, 2 long mirrors, 1 Jiffie steamer, 2 steam irons, 1 ironing board, 1 pair Cobb spring. Reasonably priced. Ph. 3-1856.

USED gas heater, $12.50. 603 N. Bartlett. 2-6537.

FOR SALE 1 new 20 gauge shotgun. Ithica Feather weight, in case with shells. Will sell reasonable. Inquire at 307 N. Ivy. Apt. 3 or Ph. 2-2644.

FREE TUNING for first call. Clark's Piano Service. Free listings of pianos to sell or buy. Clark's Tuning Service. 3-2207.

12 GA. Savage automatic shotgun. Fox poly choke, $60. 1863 Myers Lane.

JIGSAW 4" clearance, $15, portable electric Whizzaw, $35. Porter cable 1470 jig, $35. 836 W. 14th. Ph. 3-3540.

16 OAK wood, $16 cord or $6.50 tier. Ph. 2-8431.

1954 PACKARD Bell Console 21 inch TV with casters. New aluminized tube with one year warranty. Only $119.95
LEONARD ELECTRIC
309 E. Main Ph. 2-4427

GOOD 6 volt battery and other used parts from 1936 Pontiac. Call 3-1196.

ELECTRIC train set, cost over $800 for $200. Call 2-4615. May be seen by appointment only.

STROLLER $6.50, freezer $100. Scale models of construction equipment. Ph. 2-7636.

1954 HOTPOINT automatic washer. Reconditioned and guaranteed. Only $94.50
No Down Payment. Just $7.21 a mo.
LEONARD ELECTRIC
309 E. Main Ph. 2-4427

SACRIFICE
12x18 all wool Wilton rug. Very good condition. $25. S. Groveland Ave.

TIRES
PICKUP — HARD-TO-FIND
700x16—6 and 8 ply
750x16—6 and 8 ply
900x16—8 ply
$12.00 $20 Each—Perfects
Also Tubes
O I D E R
Tire & Wheel Exchange
8th & Riverside

NEW 1956 Traveler 21" Console TV with casters, 270 sq. inch aluminized picture with anti glare optic glass. Sold at $269.95. Now $189.95
LEONARD ELECTRIC
309 E. Main Ph. 2-4427

SPEED Queen Wringer Washer with pump. Rebuilt, repainted and guaranteed. Only $49.50
No Down Payment. Just $5.10 a mo.
LEONARD ELECTRIC
309 E. Main Ph. 2-4427

NEW & USED
Plumbing and electrical
Buy — sell — trade
S. Bills, 2743 Hwy 99
North Medford. 3-4645

PLASTIC COUNTER & SHELF COVERING
36" Widths — 11c Sq. Ft.
DYKES 227 E. 6th

ORDER YOUR ROSES now from Crater Green House, 1048 Crater Lake Ave.

FRIGIDAIRE Electric Range with cooking lamp. Three storage drawers, excellent condition. Just $79.50
No Down Payment. Only $6.10 a mo.
LEONARD ELECTRIC
309 E. Main Ph. 2-4427

NORWESTER
Sensational Thermostatic Wood heaters. All cast iron with 2 ft. firebox. Cuts fuel costs in half. Guaranteed by Home Owners Specialties. 131 Pioneer — Ashland 9-1731. Medford Office 2-4652.

FOR SALE or trade for older car. Equity in 1954 DeSoto sedan. Barnett Grocery.

TIRE chains to fit most all cars, $10.95. See Carold J. Parker, 610 So. Central, Medford, Oregon.

1932 GENERAL Electric Wringer Washer with pump. $47.50. 3-3028 or see: 626 W. 2nd after 5 p.m.

PHILCO 21" console TV. Excellent condition. $160. Ph. Jacksonville 9-8334.

FRIGIDAIRE elec. range, automatic oven timer, excellent condition. Ph. 3-3879 eves. & week-ends.

SEWING MACHINES
White Rotary Console $24.50
Singer Console $49.50
Light weight Wards portable $24.50
Full rotary Singer Console $38.00
Sew Easy portable. Like new. Forward, reverse, light, all modern features $49.50
All fully guaranteed
Easy payments.
Ph. 2-2739 for demonstration.
Medford Nurse Sewing Center
313 East 8th

BABY furniture & toys. Buy — sell or trade with S Bill.
2743 Hwy 99, North Medford
Ph. 3-4645 — 3-1693

GIRLS 24" bicycle. Excellent. $25. A. V. Thompson. Ph. 3-2843.

SERVICE Station Equipment. Floor jack, tire tools, etc. Air compressor, 6 and 12 volt Fast Charger, Battery and Anti Freeze tester, National cash register, steel cabinet with safe box, cigarette machine, oil stove, some greasing equipment, 50 gal. Butane tanks, Carb. etc. for 450 International engine. 890 No. Main, Ashland.

BASEMENT sandpost burner. 2-6554.

Suffer No More

intestinal disturbances
dizziness, biliousness, stomach gas, coated tongue, bad breath, bloating, nausea, headaches, bad complexion.

Free Your System
Help your body drive out poisonous waste which is often the real cause of making you miserable. Start your lazy organs working normally again.

QUICK RELIEF
Doctors will tell you that the most important organ in your body is the intestine. When your organs are free of waste and impurities you may feel young again; your eyes may sparkle and your ambition to work and play will return. Sleepless nights might vanish.

Clinic Tested Discovery
INERGEL is a tiny, tasteless tablet contended to relief natural habits without irritation or distress. INERGEL is so safe you need no prescription to buy it. It is the new drugless way to break the vicious laxative habit. It restores those tired, weakened, over-worked irritated muscles. When you are tired, nervous, irritable, look and feel old before your time, have no appetite, you are probably suffering from constipation.

GUARANTEED
Get a bottle of INERGEL tablets at your drug store today. If after one week you are not astounded by results, we will refund your money. If you are miraculously satisfied, you will tell your friends about INERGEL. Economy Size $2.00.

Western Thrift Stores, Inc.
30 North Central

21—FOR SALE, MISCELLANEOUS

48" ROLLAWAY bed, new rebuilt mattress. Steam-o-matic iron, new element. Ph. 2-7801.

HOMES to be moved. Ph. 2-6354.

GE MOBILE Dishwasher—Used one time. $124.50
City Appliance, 127 N. Central
Phone 3-3306

TIRE CHAINS — CHAIN PARTS. Wholesale and retail. Chains altered or repaired.
SAM JENNINGS CO.
228 N. Riverside

LAUREL and Oak Wood. 16 and 24 inch. Phone 2-8564.

MONARCH wood electric combination range. $134.50
City Appliance, 127 N. Central
Phone 3-3306

PRACTICE PIANO—Tuned. Repaired. Fully guaranteed. $87 delivered locally. Easy terms.
ERSKINE'S PIANO STORE
1364 Kings Hwy.

USED National Table Top Water Heater. $49.95
City Appliance, 127 N. Central
Phone 3-3306.

ALL SIZES TIRE CHAINS and chain parts. Chains altered and repaired.
JENNINGS TIRE CO.

ROLL ENDS & CARPET REMNANTS. Many sizes just right for hall runners & steps.
40% OFF
DYKE'S 227 E. 6th

DON'T freeze to death! I sell wood. Oak & Laurel. Call 2-5689.

OAK, laurel and body fir. Green and dry. Cut to order. Ph. 2-2728.

NEW AND USED
ELECTRICAL EQUIPMENT
Motor Rewinding
1228 Court St. Phone 3-4517

HOTPOINT Mobile Dishwasher—Hardware Maple top, exclusive rinse dry. No parts left on glassware 2 only demonstrators $269.95
City Appliance, 127 N. Central
Phone 3-3306

SAVE THIS AD
READ IT THRU
SAVE THIS AD
SEWING MACHINES. New $39.50 Pfaff Automatic $100 discount. See our Xmas bargains on New Elna, Necchi, White, New Home, Durkopp, Adler, Brother Sewing Machines. 10 Singers like new. 50 used bargains. Bank Terms. 20 New & used vacuums. New Food Mixers. New & used television, special purchase bargains. 1 accordion, 1 trumpet, 6 used automatic and wringer washers, used electric roasters. Parts, supplies, service, all makes.
SEWING MACHINES
We beat any prices. Count the words in this ad, bring it in and we will guarantee you 10% better deal than you can get anywhere in town.
DAVENPORT APPLIANCE SHOP
2101 W. Main 21 blks out W. Main

HAMMOND Organ, Spinet, mahogany $900. Ph. VA-6-3710.

ARCHERY goods, business closeout. Must sell cost. 1925 Sand Creek rd. Grants Pass. GR-6-4026.

HARDWOOD & dry body fir. Immediate delivery. Ph Jacksonville 9-8059.

MOVING TO NEW STUDIO — All greeware ½ price while it lasts. Starting Tues., Dec. 4th, 10 a.m. Hawkins Ceramics, 628 So. Riverside.

WE CUT & deliver Christmas trees any size, or sprayed. Ph. TA-6-4652.

SPLIT PEELER CORS
1 cord or 2 cord loads
EAGLE WOOD CO.
Dial 3-TA-6-4081

GOOD Alfalfa or clean Oat Hay, 80c wire tied. Earl Scheible, 1 mi. up Dark Hollow Rd., off Jacksonville-Phoenix Hwy.

2 WESTERN saddles. Ashland 2-6576.

BODY FIR. Delivered. 3-3187.

ASHLEY Automatic Wood Heaters. New available.
CITY APPLIANCE, INC.
127 N. Central Ph. 3-3306

GLASS display case, $45. Ph. 2-4989 or 2-5803.

CHRISTMAS TREES WHOLESALE
1506 N. Riverside. Ph. 3-5154

BARNYARD SHAVINGS
400 cu. ft. truck load
Ph. Ashland 2-6322

BUNDLES OF OLD NEWSPAPERS for sale 20c each. Mail Tribune Office, 27 North Fir.

NEW & USED
Pianos, spinets & uprights. Finished & unfinished furniture. Baby line furniture, also misc.
Beat the cost at Beatons
534 No. Front at Jackson Ph 2-7327

GOOD Port Orford cedar posts 35c and 50c. Phone 3-2915.

WOOD FOR SALE Quick delivery. Phone 3-5178.

DRAPES & DRAPERY HARDWARE. Newest blinds & shades blend with any room decor. Competent, courteous estimates by owner. No salesman will call. Ph. 2-4652.

HELLO FRIENDS. Back again. For sale, rotted cow manure. 3-5669.

HEAVY duty 3-yr. battery, exchange $10.95. Medford Battery Co.

FULLER BRUSH. Phone 2-8371.

ARTHRITIS RHEUMATISM? New improved ARTHONUL contains new drug for faster, longer pain relief. So safe no prescription needed. McLain's Drug.

SEVERAL HAND BRAIDED RUGS completed for your holiday home. All new wool. Beautifully color designed. Rm. sizes, $450 & up. Ph AVenue 6-4636, Portland.

BARGAIN LUMBER CO.—Large inventory dimension and boards. Custom resaw. One block back of Union Service Station Camp White. Phone TA-6-2641 or TA-6-2646.

SINGER SEWING MACHINE CO.
BUY NOW
NO PAYMENTS TILL JANUARY
PRICE $99.90 UP
SINGER SEWING MACHINE CO.
318 EAST MAIN

THOR Combination Washer & Dishwasher	$44.50
ESTATE Range	$39.50
WESTINGHOUSE range	$49.50
2 ELECTROMASTER Apto Range ..... each	$59.50
HOTPOINT Range	$44.50
MONARCH Apt. Range	$49.50
MONARCH Electric & Wood Range	$139.50
HOTPOINT Range	$44.50
CROSLEY Range (like new)	$149.50
ROPER Gas Range	$147.50
WESTERN HOLLY Gas Range	$49.50
WEDGEWOOD Gas Range	$49.50
MAYTAG Automatic Washer	$89.50
MONTGOMERY WARD Deluxe Automatic Washer	$99.50
2 EASY Spin Dry Washers	$59.50
BENDIX Dryer	$89.50
WRINGER WASHERS from $10 to	$39.50
SEVERAL good refrigerators	$39.50 UP

CITY APPLIANCE, INC.
127 N. Central Ph. 3-3306

CLEARANCE PRICE
9x9 LINOLEUM TILE 10c ea.
⅛" RUBBER TILE 15c ea.
DYKE'S 227 E. 6th

PAWNSHOP 39 So. Bartlett.

FOR SALE. Almost new wood heater. $37.50. Call 3-5492.

CHRISTMAS SPECIAL, housecleaning, floors, windows, woodwork, get our prices. Free estimates. Call Ace Janitor Service, 4-7580. Licensed, Bonded, Insured.

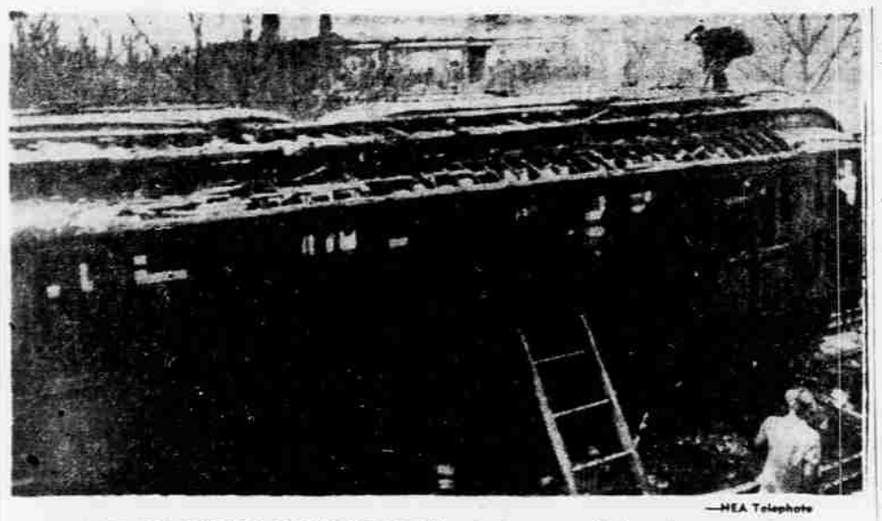

—NEA Telephoto

FIRE WRECKS CHICAGO COMMUTE TRAIN—A fireman climbs atop one of two burned out cars of an elevated commute train that caught fire in Chicago during the morning rush hour. The motorman was killed and at least 35 passengers were injured.

22—BUSINESS OPPORTUNITIES

BUSINESS, Service Station, Cafe and 2 bedrm. house. $5,000 for my equity. For information call GR 9-1520 after 6 p.m. JU-2-3449 days.

FOR RENT — Established business storage space with or without telephone & bookkeeping service. Ph. 2-8393.

FOR SALE—Or lease. Large warehouse in Medford with refrigerator. Some trade considered or sale. Call Ashland 2-8021.

NICE small business for sale, paints, Bible pictures, frames. Sunshine greeting cards & general craft line. Will take trailer house in trade. Write Tribune Box 187.

BEST SANDWICH SHOP IN TOWN for sale. Ph 2-6865.

23—MACHINERY and TRACTORS

'51 F.A. Ford truck. Short logger with stakes. Log haul goes with truck. Ph. Ashland 2-6681.

1953 DUMP TRUCK for sale. Good shape. Ph. 3-1779.

1 HIWAY Lumber Rig with hauling contract and I.C.C. Permit for California. Ph. JU 2-3526.

FOR SALE, D-6 cat, $900, with winter job. Ph. 3-3587 or 3-5685 after 6.

T.D.-CAT with West Coast tilt angle blade in good condition. F 6 '53 Ford truck, equipped for 8' logs, not a mark on it. Chokers, blocks, lines to rig poles. Call Jacksonville 9-8042.

24—FOR EXCHANGE

SWAP — 50 yds. carpet, GE Vacuum cleaner, automatic Frigidaire washer for part payment on 50 or later model pickup. See or write Loy Hodges, 6125 Crater Lake Hwy., Medford.

WANT to trade my two bdrm. home in Salem, for yours in Medford. Ph 2-2739.

WILL TAKE CAR or what have you as down payment on acreage, frontage or 3 bdrm. modern home 3½ mi. from Medford. Write Tribune Box 867.

GOOD '51 Pontiac sedan, 1 owner. Will apply on real estate. Ph. 2-4313.

25—MISCELLANEOUS

IRRIGATION ASSESSMENT—Fourth Quarter 1956 Irrigation assessments now due; delinquent after December 15th. Pay at office Grants Pass Irrigation District, Courthouse Annex, entrance on 5th St., Grants Pass, Oregon.

26—PERSONAL

DO YOU have someone who is shut in and needs a permanent wave or haircut and set? Call Dorothy Hall, 3-5549 days, 2-5602 eves. & Sunday.

FREE TUNING for first call. Clark's Piano Service. 3-3907.

NOT responsible for any debts other than my own. Fred S. Edwards.

PAWNSHOP 39 So. Bartlett.

VACANCY in licensed home for ambulatory patients. Men or women. Homey atmosphere. Good food. Can furnish references. 39 N. Orange. Ph. 3-1448.

ANY ONE having a drinking problem is welcome at Alcoholics Anonymous Meetings 8 p.m. Wed. & Sat. 123½ W. Main. Ph. 2-8657.

Studio girl cosmetics. 2-6052, 2-8802.

MINERAL BATHS $1. Vita-Therapy Miracle Mineral Springs, Sams Vlly.

RAWLEIGH Health Products. 2-2438.

Use Mail Tribune Want Ads
The Community's Biggest Marketplace

TOO LATE TO CLASSIFY

50 LEGHORN PULLETS
Ready to lay
$1 EACH.
Call VA-6-3371
See at 415 S. "B" St., Eagle Point.

FOR RENT—Furn. 1-bdrm. apt., with garage. 26 Laurel St. Ph. 2-6679.

FOR RENT — 1-bdrm. furn. duplex. $60. Ph 2-7503.

WANTED—Combination wool and silk finisher. Apply in person at Big Y Cleaners.

FOR SALE—1955 Ford Fairlane, R&H, WSW tires, 2-tone, low mileage, all power equipped. Ph. 2-8595.

3-RM. UNFURN. house. Utility porch, bath. $40 mo. 2-9721, 1465 Spring.

FOR SALE—100 pullets, New Hamp. breeder flock, ready to lay. Phone NO-4-2875.

FOR SALE—1940 ½-ton Dodge pickup, good shape, $125.00. Gibbon Market. Ph. TA-6-9911.

3-RM. DUPLEX, shower, hot water & elec. range furn. $40 mo. 730½ Oak St.

FOR RENT — 3-bdrm., furn. house, close in, clean. Will lease $100 mo. Ph. 2-9428.

FOR RENT — Heated 2 rms. & bath. Basement apt. Furn. 10 Quince.

WILL SELL equity in '56 Packard. Phone 3-5623.

FOR SALE—'56 Chevy 4-door, V-8, Power glide, 2-tone, many extras, $230 under book. Ph. 2-4936.

FOR RENT—Small unfurn. house. In rear. Ph. 2-9676.

LOST—In vicinity Penney's or dime stores, an old Bulova wrist watch. A gift to a child from her Grandmother. Liberal reward for return. Ph. NO-4-1694.

FOR SALE—Small hotel business in the heart of Medford. Owner is ill & must sell. Small amount of cash will handle.
Clayton W. Lewis, real estate broker
7-11 Goldy Bldg. Ph. 2-5247
Veneta Iverson, salesman Ph. 3-3089

FOR SALE — Simmons hide-a-bed, Lawson type love seat, black & white tweed upholstery. Excellent condition. $120. Call 2-9504.

FOR SALE—Chrome Dinette set, 4 chairs, black glass top after 5. 915 Broad st.

FOR SALE—"Community" silverware set, new condition, cost $72, sell for $30 after 5. 915 Broad St.

WANTED—To buy 2-room house or cabin in or near Medford. Cash. Write Tribune Box 1191.

CATTLE CUBES for dry or beef cattle. $63.50 ton.
MORTON MILLING CO.

30,000 ft. 2x6 & 2x8 T&G $40 M. Good resaw sheathing $40 M.
NORTON LUMBER CO.
Phoenix. Ph. 3-2886. Free Delivery

IF YOU have that problem, the rat
That you cannot solve with the cat
We have some good dope
Will give you new hope
Warfrin can take care of that.
R. B. W.
SHARP'S DAIRY SUPPLY
Across From Holly Theatre

FOR SALE. Tire chains to fit most all cars, $10.95. See Carold J. Parker, 610 So. Central, Medford, Oregon.

PARAKEETS — Young banded birds. CAGES — $3.80 and up.
PACIFIC FEED & SEED CO.

LIME—Our price includes spreading service. Gold Hill 5-9245. Agricultural Lime Distributing Co.

CUSTOM MIXING & GRINDING
PACIFIC FEED & SEED CO.

TOO LATE TO CLASSIFY

Alfalfa & Molasses are economical feed. We have them—or we will grind yours.
MORTON MILLING CO.

WARFARIN — Ready Mixed Rat & Mouse Killer Bait.
PACIFIC FEED & SEED CO.
4th & Front Sts.

'48 DODGE 300 cu. ft. dump truck. $600 equity. Model A buzz saw, good condition, $100. Ph. 2-8344.

WE have T.V. Popcorn
PACIFIC FEED & SEED CO.
4th & Front Sts.

GREEN FIR SLABS
Big Double Loads
MEDFORD FUEL. Tel. 2-2111

COTTONSEED Pellets — Let us save you money. Ph. 2-2413.
PACIFIC FEED & SEED CO.

SAWDUST
For Sawdust Burners
MEDFORD FUEL Tel. 2-2111

EXPERT OIL BURNER SERVICE
MEDFORD FUEL Ph. 2-2111
"MOBILHEAT"

BUNDLES OF OLD NEWSPAPERS for sale 20c each. Mail Tribune Office, 27 North Fir.

"OIL TO BURN"
MOBILHEAT
We give S&H Green Stamps
MEDFORD FUEL Ph. 2-2111

Rolled Barley	$2.20 60 lb. bag
Rolled Corn	$3.25 75 lb. bag
Ground Barley & Oats	$3.50 per cwt.
Economash—for layers	$3.95 cwt.
Economilk Dairy Food	$3.65 per 80-lb. bag

MORTON MILLING CO.

Use Mail Tribune Want Ads

27—BUSINESS DIRECTORY

Tractor Work

TRACTOR WORK
Plowing, Discing, Blading, Leveling
E. M. GARWOOD Ph. 2-9452

Pests and Termite Control

TERMITES
Call Paramount Pest Control
Inspect before buying. Ph 2-9701

LOYD Termite Control. Protect your home from termites. Free inspection. Ph. Ash. 3-7557. Foundation work.

Fuel

GOOD fireplace wood for sale. For fast delivery, Dial 2-6729. Joe Whipple.

WOOD
Red Fir Slab
1 week delivery
TRY R. WOOD
Ph. 3-5892

Electric Motors

GAGE ELECTRIC MOTOR SERVICE
Delco and GE Motors
Motor Rewinding and Repairing
112 N. Front Phone 3-2626

Generators — Starters

Generator-Starter repairs & exchange
Armature winding. Cliff's Auto Electric. 1311 N. Riverside. 2-5068

Sheet Metal

HEATING, Air Conditioning, Eave Troughs, Down Spouts
DEALER for Wesco Furnaces
TAYLOR SHEET METAL—2-6341

TV & Radio Repair

HAMMILL TV SERVICE CO.
Home calls Medford area $3.50
Open 10 a.m. to 8:30 p.m.
1830 W. Main Ph. 3-5406

Chimney Cleaning

ARCHIE & DELL (Rogue Valley Chimney Cleaners) Clean, efficient service. Ph. Ashland 2-4168.

Pump Service

JIFFY PUMP SERVICE
UNIVERSAL PUMP SALES
The Rugged Pump for Every Purpose
Pump Rentals & Repair
Will also Drill your well
1311 N. Riverside Ph. 3-5510 or 2-5039

27—BUSINESS DIRECTORY

House Moving

RELIABLE HOUSE MOVERS
Houses moved, raised & leveled. Foundations installed. Wrecking. Ph 2-6354 or 3-5419.

MEDFORD HOUSE MOVING
Houses moved, raised, leveled. Foundations installed.
Free estimates. Ph 2-4244 or 3-1078

Tree Service

ORE-CAL TREE SERVICE
The ONLY tree service operated by
RAY CHAMBERLIN
CALL US FOR—
top quality topping, trimming, removing, transplanting and tree surgery, in general at reasonable prices.
ATTENTION—don't put it off—now is the time to condition your soil for those ailing trees, shrubs, lawns, etc.
We have a COMPLETE SOIL CONDITIONER to apply for you.
Our services guaranteed satisfactory.
Free estimates. Licensed and insured.
ORE-CAL Tree Service Ph 2-4412

Oil Burner Service

SPARK OIL BURNING HEATERS
4th & Front Ph 2-5296
KENNEDY FUEL OIL

Transportation

JOHNSON TRUCK LINES
P.O. Box 407, Medford, Ore.
Trucking service between So. Oregon & all points in Ore. Also Interstate to Calif. on building materials & machinery. Vans, flat-beds, lumber trucks & trailers, & low-bed equipment available. Ph. 2-6022.

ATHEL HUPP DUDLEY INC
TRUCK TRANSPORTATION
P. O. Box 242, Medford, Oregon
ICC-MC 71652. Rapid transportation between Southern Oregon and points and places in Calif. on all building materials, heavy machinery and livestock. Ph. Medford Ore. 2-4174

Building & Construction

Remodeling—Painting—Taping
Texturing. Call NORDWICK
Ph. Jacksonville 9-8547

Housecleaning

SPECIALIZED HOUSE-CLEANING—Walls, woodwork, floors, furniture & rugs. Free estimates. EXPERT CLEANING SERVICE. Ph 2-4901 or 2-4257.

Loans

NEED MONEY
FOR
BOTHERSOME BILLS?
Reduce High Payments Bring your money problems to us. Being a locally individually owned and operated Co., we are not hindered by rigid rules and regulations in solving them to your satisfaction.
Prompt, courteous, understanding service.
SINCE 1928
Phone ahead for one-stop service
OREGON FINANCE CO.
Craterian Theater Bldg.
45 S. Central Ph 2-4433

Services & Repairs

CERAMIC TILE
INSTALLED, REPAIRED or RE-GROUTED. Reasonable. Ph. Gold Hill 5-9205 or 5-9245.

THE LAMP SHOP
Specializes in electrifying your vases, figurines & trophys.
We remodel & repair all types of lamps. Ph. 2-4751.

CRAWFORD GARAGE DOOR Hdqtrs
Repair-Sales-Service
Residential, Commercial doors. Operators serving Jackson-Josephine Co. Call eves. GR-9-1438 collect.

Asphalt & Cement Paving

FOR WALKS, driveways, patios and all flat work, and just a Special Reminder—let us repair that broken dangerous sidewalk before someone is hurt—CALL
ORE-CAL Tree Service and Cement work by Ray Chamberlin. Ph 2-4412

JOHN JORE
Cement Contractor
Patios, sidewalks, driveways. Free estimates on all type of concrete construction. Ph. 2-5365. 808 Bennett St.

ASPHALT PAVING—Driveways, motels, parking areas, mill yards, roads and industrial floors. Free estimates. Work guaranteed. Rogue River Paving Co. Ph Medford 2-4037.

Well Drilling

CRATER WELL DRILLING—No well too deep. Immediate service. All work guaranteed. FHA terms arranged. Phone 2-2098. 1111 W. 10th.

ROGUE VALLEY DRILLING CO.
Reliable & experienced. Fast, modern equipment. Terms. Ph. 2-7372. 885 Shafer Lane, off Kings Hwy.

SHULTS BROS. well drilling & pump service. We strive to please every customer. Ph. 3-4141. Eves. 2-5665.

DEISTER'S WELL DRILLING CO. For your water well problems. Reliable & experienced. Up to the minute equipment. 139 Vancouver. Ph 2-9306.

GOFF BROTHERS Well Drillers, experienced & reliable. S&H Green Stamps. Office Siskiyou Hdwe. 221 W. Main, Medford. Phone 2-2939 or evenings 2-7026 or 3-3744.

A. E. GOFF & BROS. WELL DRILLING
Let us solve your water problems
Universal Pumps
The Best for Less
1311 N. Riverside. Ph 3-5510 or 2-5039

Use Mail Tribune Want Ads

27—BUSINESS DIRECTORY

Painting

SPRAY painting roofs, houses, general painting. Free estimates. Sullivan Bros. 219 S. Ivy. Phone 2-9851.

PAINTING—Brush or Spray. Free estimates and terms. A. Q. Murphy. Phone 2-8595 or 2-9143.

Beads Restrung

PEARLS & BEADS RESTRUNG
JEWELRY REPAIRING
SANTO'S AGATE SHOP 411 E. Main

Septic Tank

MEDFORD SEPTIC TANK & CONSTRUCTION
Concrete tanks—drain fields.
Licensed & guaranteed.
Ditch cleaning—backhoe work.
LeRoy and Howard Calkins
Ph. 2-3581—2-8598

SANITATION SERVICE
(Licensed & Bonded)
Darrell Farriss O. E. Conklin
ROUND CONCRETE SEPTIC TANKS
500-gal. $68 750-gal. $98
Commercial Tanks (all sizes)
DRAIN FIELDS FRENCH DRAINS
Laid and Repaired
Meets All State & FHA Codes
LOW COST FINANCING
Terms to Meet Your Needs
TANKS PUMPED
TRENCHING EXCAVATION
Loading & Compressor Work
Free Estimates. Guaranteed Work
Phone 3-2491 3875 Lone Pine Rd.

CASPER'S
Septic tanks pumped and cleaned.
TANKS INSTALLED
Drain work. Free inspection.
Low set prices. No mileage charge.
24 hours service. Local War II vet.
Dial 3-1511 or 2-6818.

DICK'S RURAL DISPOSAL SERVICE
Septic tanks pumped and repaired. Tanks installed to State specifications—any size from 500 gallons up. Square concrete. Domestic or Commercial tanks. Drain field laid. Free estimates and inspection. All work guaranteed. Phone R. R. "Dick" Gust. 3-1457, Medford.

MITCHELL SEPTIC TANK AND CESSPOOL SERVICE. Tanks cleaned and repaired, drain and sewers laid. New tanks installed. All work guaranteed. Phone 3-1116.

Granite, & Top Soil

TOP SOIL—SANDY LOAM—Creek run gravel. Ph. 3-5071 or 2-4317. A. L. "Tex" Nash.

Granite, Creek Run Gravel, Fill Dirt. Prompt Delivery.
CHARLES BENNETT. Ph. 2-2511

GRANITE—Loading or Delivering
LUCIUS & WILBERT LULL
Phone 3-NO-4-1489

FINEST Bear Creek top soil. Creek run gravel, pit run and crushed granite. Prompt delivery. Dump trucks for hire. Estimates gladly given. Jim Nunes Ph. 3-4638.

GRANITE
CRUSHED & PIT RUN
LOADED OR DELIVERED
R. G. LULL Ph. 3-4781

TOP SOIL, fill dirt, granite and creek run gravel. Tractor and Cat dozer and loader for hire. Austin L. King. Trucking. Phone 2-7238 or 2-4167.

CRUSHED ROCK SAND & GRAVEL
M. C. LININGER & SONS
Phone 2-5336 or 2-5697

Plumbing

BROOK'S ELECTRIC
PLUMBING DEPT
For fast courteous and efficient service on all your plumbing problems. call 2-5209

LEGAL NOTICES

NOTICE OF HEARING
ON FINAL ACCOUNT
IN THE CIRCUIT COURT OF THE STATE OF OREGON FOR JACKSON COUNTY
IN THE MATTER OF THE ESTATE OF DAVID WILLIAM DUNN, deceased.
NOTICE IS HEREBY GIVEN that the undersigned administratrix has filed herein her final report and account, and that Dec. 24, 1956, at 9:30 o'clock, A.M. at the courtroom of the above entitled court in the courthouse in Medford, Oregon, has been fixed as the time and place for hearing objections to said final account, and for the examination and allowance thereof.
Ruth H. Dunn, Administratrix.

LEGAL NOTICES

Probate No. 9777
NOTICE OF FINAL HEARING
IN THE CIRCUIT COURT OF THE STATE OF OREGON FOR JACKSON COUNTY
In the Matter of the Estate of HILDA DOVRE, Deceased.
Notice is hereby given that C. H. Young, Administrator with the Will annexed of the above estate, has filed herein his Final Account and Report and the above entitled court has fixed December 19, 1956, at the hour of 9:00 o'clock a.m., in the court room of said Court at the Court House in Medford, Jackson County, Oregon, as the time and place for hearing objections thereto and for the settlement thereof.
Dated: November 19, 1956.
C. H. YOUNG,
Administrator with
Will Annexed.
Farrell & Blackhurst,
Attorneys for Administrator.

M. D. DAVIS, dba INVESTIGATORS
vs. MAYES
SUMMONS
(No. 56-6601.)
IN THE DISTRICT COURT OF THE STATE OF OREGON FOR THE COUNTY OF JACKSON.
M. D. DAVIS, dba Investigators,
Plaintiff,
CHARLES L. MAYES, Defendant.
TO: Charles L. Mayes, the above named defendant:
In the name of the State of Oregon: You are hereby required to appear and answer the complaint filed against you in the above entitled action in the above entitled court and cause on or before the expiration of four weeks from the date of the first publication of this summons, to-wit: on or before the 10th day of December, 1956; if you fail to so appear and answer, plaintiff for want thereof, will take judgment against you for the sum of $168.82, with interest at 6% per annum from November, 1954, and for the further sum of $100.00 reasonable attorney's fee, and for costs and disbursements herein incurred.
This summons is published by order of the Honorable Rawles Moore, Judge of the above entitled Court, made and entered on the 5th day of October, 1956, directing publication of this summons for a period of four consecutive weeks in Medford Mail Tribune, a newspaper published and of general circulation in Jackson County, Oregon.
Date of first publication November 19th, 1956.
Date of last publication, December 10th, 1956.
David Weinstein,
Attorney for Plaintiff.
P. O. Address:
914 Portland Trust Bldg.,
Portland 4, Oregon.

No. 9765
NOTICE OF PRIVATE SALE OF REAL PROPERTY
IN THE CIRCUIT COURT OF THE STATE OF OREGON FOR THE COUNTY OF JACKSON, PROBATE DEPARTMENT
In the Matter of the Estate of NORMAN R. TYSVER, an Incompetent.
Pursuant to the order of sale entered in the above entitled matter, the undersigned will sell at private sale the undivided one-half interest in the following described real property belonging to said incompetent, to-wit:
An undivided one-half interest in that certain property described in Deed Records of Jackson County, Oregon, in Volume 332, at Page 104-5, consisting of approximately 37 acres, more or less, being and situate in Jackson County, Oregon.
being the interest of Norman R. Tysver, an incompetent.
The undersigned will proceed to sell said undivided one-half interest in said real property from and after the 17th day of January 1957, at the hour of 10:00 o'clock A.M. of said day and bids or offers will be received by the guardian, Robert A. Boyer, at 28 N. Oakdale, Medford, Oregon. The terms of sale shall be for cash or for at least 51% cash, and the balance on credit, said sale to be subject to the confirmation by the Court.
Dated this 7th day of December, 1956.
Robert A. Boyer,
Guardian.

Use Mail Tribune Want Ads
The Low Cost Way to Sell

COMICE
PEARS
Wonderful eating but do not qualify for our Gift boxes
95¢ per lug
Please bring your own container
Sundays—Week Days — 8 a.m. to 5 p.m.
BEAR CREEK ORCHARDS
2 Miles South on Highway 99

A Nichol's Worth of . . .

Comment On This and That

By HARMAN W. NICHOLS
United Press Feature Writer

Washington — (U.P.) — The Internal Revenue people get some strange letters.

Harman Nichols

Some folks write in asking if they can get some money back because of medical bills for sick baboons, worn-out canaries, and such.

One lady said her layin' hens turned stubborn and refused to drop eggs because the Air Force was buzzing her hen house. She wanted to know if she could charge off the lost hen fruit, egg by egg.

One letter reaching tax headquarters here is from the sovereign state of Nevada where gambling, of course, is legal. It was written right from the heart and might serve as a lesson to the next poor bloke who gets himself into a mess.

Admits Brutal Truth

The correspondent, a Navy man, starts out this way: "As you are aware, I did not make the $30 payment due on my delinquent 1955 income tax on time."

Then he admits the "brutal truth" — that he lost the biggest part of his Navy check at the gambling tables. Noting that the next check was due on Saturday, "when you are closed," he offered a solution.

If he failed to show up at the tax office with the money by 5 p.m. Friday "you may take the necessary steps to have the banks return to the Internal Revenue Service my next Navy check."

"If the worse comes to whatever," he went on, "and you are forced to take the check, it will put me to fighting my other creditors. On the basis of the fact that federal income tax payments have priority and if they demand my presence back in the county jail to meditate my misdeeds, it will just add up to two Christmases in a row that I have spent there. Their Christmas dinners aren't so good."

Urge Is Too Much

In the middle of his text to uncle money bags, the unfortunate fellow goes into the misery of horse playing and rolling the dice over the green table. But in a way, he defends himself. Says he:

"The urge to run my pay day into money to pay up all of my income tax and have a mite left for Christmas mostly is too much for me. I do not know how this letter will set with you. Oftimes, a fellow can't set down his thoughts right. But I have to act honest — I'd be lying in my molars, if I didn't. I just told you what happened to my last check. I was working for you, and I lost."

In a final p.s. he added:

"Sometimes I feel that the only treatment for crap-shooters is to shoot 'em. I'm ready."

Colombian Airliner Crash Fatal to 15

Bogota — (U.P.) — A Colombian airliner carrying 17 persons crashed near Boyaca, Columbia, Saturday killing 15 and seriously injuring the other two persons aboard.

All were believed to be Colombians. The crash occurred over open country.

*For