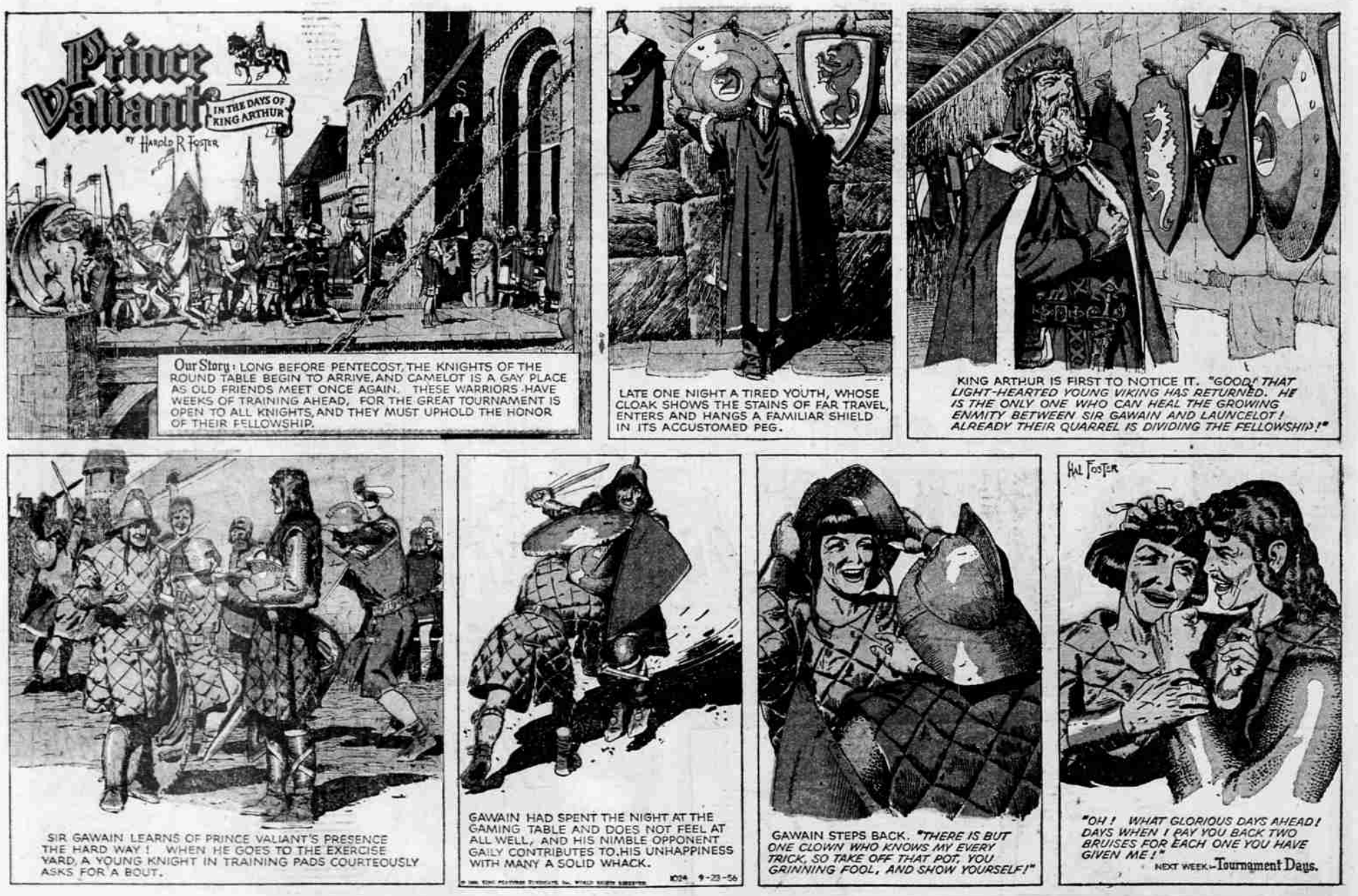LI'L ABNER *Love, Your Magic Spell is Everywhere* – BY AL CAPP