

BE SURE . . .

Shop  SAFEWAY

Save Up to 30c on "PREMIUM QUALITY"  
**KITCHEN KRAFT FLOUR**



Kitchen Kraft is guaranteed to work wonders with ANY recipe. It's sifted through pure silk to give it the fine texture required for easy blending.

Save 15c 10-lb. Bag <b>90c</b>	Save 15c 25-lb. Bag <b>\$2.24</b>	Save 30c 50-lb. Bag <b>\$4.39</b>
--------------------------------------	---	---

Stock-up and Save on "Premium Quality"

BEL-AIR BRAND

**FROZEN FOODS**

- Cut Green Beans 10-oz. Pkg. 19c
- French Beans 10-oz. Pkg. 19c
- Whole Kernel Corn 10-oz. Pkg. 2/35c
- French Fries 9-oz. Pkg. 2/35c
- Leaf Spinach 12-oz. Pkg. 15c
- Chopped Spinach 12-oz. Pkg. 15c



For vegetables that have that garden fresh flavor—choose Bel-Air brand frozen foods. They're the finest.

Your Choice  
12 for \$1.75 **6 for 89c**

- Green Peas Bel-Air 5 10-oz. Pkgs. 95c
- Strawberries Bel-Air 4 10-oz. Pkgs. 1.00

Here's a Real Value  
Reg. 70c **MAYDAY**

**SALAD OIL**



Mayday is the choice salad oil of millions of cooks—because it is completely neutral in flavor. It's guaranteed to give you better results.

Quart Bottle **49c**

**FREE!**

A Regular 39c Full Quart Ctn.

**Band Box Lo-Fat ICE MILK DESSERT**

With the purchase of Half Gallon of  
**Cotillion Ice Cream**

Guest Quality Superb Flavor Smooth Consistency  
Reg. \$1.74 value  
Both **\$1.35**  
For **1**

**CHOPPED BEEF**

Reg. 3/1.00 Wilson—Finest Quality...

Here's the easiest—the fastest to-prepare menu you can that's all. And look at this serve. Just open the can and special low price, too. Shop Safeway now and save.

12-oz. Can **29c**

**COOKIES**

Jane Arden Chocolate Fudge Sandwich

You'll love Jane Arden Chocolate Fudge Sandwich Cookies—they're extra fresh with the real rich chocolate flavor. Always a hit with the whole family. Try 'em... you'll love 'em.

1-lb. Pkg. **49c**

Man, oh man! It's Great Savings During **SAFEWAY'S**

**BABY BEEF SALE!**

Here's Steer Beef at It's Finest!

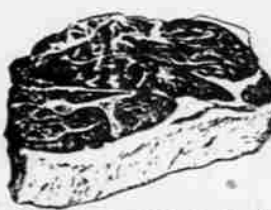

**"U.S.D.A. CHOICE" Aged POT ROAST**

Blade Cut

Tender cuts of "Choice" beef, properly trimmed before eating. We guarantee it will please you or your money back.

Lb. **53c**

Round Bone Pot Roast Lb. 65c

Ground Beef Ground Fresh 100% Pure Lb. 45c

Round Steak "CHOICE" Beef Full Cut—Bone In Lb. 79c

Young 'n Tender--Perfect Eating

Safeway sells only top government grades of this tender baby beef. Every cut Safeway sells is sold on a money-back guarantee.

Sirloin Steaks Tender Flavorful Lb. **65c**

T-Bone Steaks Perfect Eating Lb. **69c**

Breast 'o Beef Wonderful For Stew Lb. **15c**

Shoulder Steak Well Trimmed Lb. **49c**

Shoulder Roast Lean Tender Lb. **39c**

Somerset or Del Monte, 12-oz. ea.

**Ring Bologna**  
or Polish Sausage

Each **35c** 3 for **\$1.00**

Hickory Smoked—10 to 16 Pound Average

**Skinned Ham** Per lb. **59c**

Whole or Full Half Slab of Flavorful

**Slab Bacon** Per lb. **45c**

Young 'n Tender—Fresh Whole Drawn

**Cut-Up Fryers** Lb. **53c**

Rath Black Hawk, Spiced

**Lunch Meats**

3-Pound Can **98c**

**Backstairs: Concerned Over Shrubbery**

By MERRIMAN SMITH  
United Press White House  
Writer

Gettysburg, Pa. — (U.P.) — Backstairs at the campaign White House:

Mrs. Eisenhower was happy to have all the Republican leaders here for a pep talk yesterday. But she was concerned that the enthusiastic GOP partisans might overrun some of her fine shrubbery around the farm.

As a result, Treasury guards who are assigned to the protection of the Eisenhower house

saw to it that the visitors did not stray from the well-outlined paths.

The Eisenhowers took a dim view of digging latrines about their farm for the many visitors this week. Instead, Government toilet trailers usually used at big events around Washington were wheeled into position at Gettysburg.

Tourists have seen White House gardeners digging in the south grounds of the executive mansion recently. No reason for alarm. There was one theory

that a new air raid shelter was under construction. Truth of the matter is that the men who tend the spacious White House grounds decided that this was the best time of year to do lawn re-seeding and re-seeding.

More men and women from the information field—press, radio and television—covered the GOP clambake up here yesterday than had ever before followed the President out of town during Mr. Eisenhower's White House career.

Shortly before the President spoke in the tent outside his farmhouse, Press Secretary James C. Hagerty did not know just how long Mr. Eisenhower would address himself to the subject of producing a big GOP vote in November.

"I suppose, about 15 minutes," Hagerty said, "but honestly, I just don't know."

Recent and early cool days have given the fairways of the Gettysburg County Club golf course an early season glossy look. Good bet: Mr. Eisenhower will try out the nine-hole layout before very long.

Security around the Eisenhower farm is a matter of concentric circles. If he is not resident at the time, a tourist may motor quite close to the white farm house. But if the President is on the grounds, he is stopped some distance from the central area of the farm by Treasury guards and Secret Service agents.

Relatively sure bets on Eisenhower movements during the next few months: back to the Pacific Coast, a stop of several days in Colorado, and probably a post-election golfing session in Augusta, Ga.

**A Nichol's Worth of . . . Comment On This and That**

By HARMAN W. NICHOLS  
United Press Feature Writer

Washington — (U.P.) — Some newspaper reporters are notorious misspellers and one of the words they misspell most often is "misspell."

I am quoting W. Maclean Johnson, who is out with a pamphlet called "New Goals in Spelling." I did a little piece on the book-let and maybe it prompted publisher Johnson to page newspaper editors to see how smart reporters are.

A survey was what it was, actually, and sometimes surveys are suspect.

Anyway, the end result was that editors of big papers and wire services are caustic about spelling errors.

Younger Men Poorer Spellers "To a man," Johnson said in his final analysis, "editors are agreed that younger newspaper men are poorer spellers than older newspaper men—in spite of perhaps more education."

That is some comfort to us old hands.

The editors, mostly, said they considered spelling to be very important in a newsman. Almost vital. And that is leaving out what us old timers used to say: "What is a copydesk for?"

Two-thirds of the editors said that poor spelling would hold back a newspaperman who otherwise was bright-eyed and able.

It is hard to believe, but the editors listed these words as those most often misspelled by writers and reporters:

Marshal, accommodate, consensus, separate, embarrass, occurred, principle and principal, dependent, hemorrhage, weird, parallel, veterinarian, commitment, affidavit, and misspell.

Note from UP copy desk: Nick is so right. In writing the above paragraph, he spelled it "concentus."

Rebuttal from Nichols: Like I said, what is a copydesk for? A lot of the editors made special comments, such as:

**FOUL FEEDER SENTENCED**

Newark, N.J. — (U.P.) — Mrs. Dorothy Peterson ran afoul Wednesday of a city ordinance that's strictly for the birds. She was convicted and given a suspended sentence for feeding birds on the ground outside her home. Cited was a little-known ordinance which prohibits feeding birds or animals "in such a manner that the food is scattered upon the ground and allowed to remain there where it is accessible to rats."

**Daily's U-Drive**  
Medford Airport



*Still Leading the Field...*

No other bonded bourbon can keep pace with **COUNTY FAIR'S** quality... and match its rock-bottom price!



**Haller's County Fair**



straight **BOURBON** whiskey

**\$4.40** **\$2.85**  
4.5 QT. PINT

Full 100 proof

Shop  SAFEWAY

**Guaranteed!**

Every item Safeway sells is unconditionally guaranteed to please you 100% or your money will be refunded.