

### Lillian Roth's Life Still Complicated By Suspicions of Few About Drinking

New York — The announcement of a lot of people helped her get where she is today. Lillian Roth said gratefully, but the suspicion of a few still complicates her life.

The singer had just finished playing a percent round. She sipped a cup of black coffee and admitted, "The first time I heard it I burst. Now I'm trying to learn to ignore it."

Usually each number is identical. Somebody reports she was at a cocktail party when Miss Roth attended and he saw her take an alcoholic drink.

Occasionally the singer places a glass in hand, and sees two other glasses not nearly so close together. They assume the glass holds something intoxicating.

"That glass could freeze in my hand before I could take another swallow from it," Miss Roth said. "I know I must get over it. I've overcome so many fears."

A Broadway war at 20 is a seemingly hopeless affair. At 30 and now a star aged 45—her story has become familiar to millions under the name "I'll Cry Tomorrow."

She stopped drinking 10 years ago when she joined Alcoholics Anonymous. She was broke, sick, unable to get work and without friends. Now she plays with young couples at just being alive. She has more money, more work and more friends than most people.

### 'Late Love' Liked by Audience, Reviewer; Continues This Week

The audience loved "Late Love" and they loved the cast, too. This was evident from rounds of applause Tuesday at the Medford Footlighters' opening night presentation of Rosemary Casey's three-act comedy.

The responsive near-capacity crowd seemed to give special attention to a talented 16-year-old summer guest from Wisconsin, Mary Iris Hulise appearing in the role of Janet Colby.

Miss Hulise, who will be a high school senior this fall is spending the summer in Medford with her aunt and uncle.

She made herself right at home in the Footlighters' theater here in the part of an attractive, vivacious and romantic 20-year-old. At 16 Miss Hulise seems to have achieved something for which seasoned players strive—ability to "give her part" to its fullest, without over-acting. In fact, she fitted into the part so well it was hard to think of her as anyone but Janet Colby.

Miss Noreen Kelly, in the lead role of Constance Warburton, upheld her usual fine reputation as a Footlighters actress. Her performance as a fun-loving, warm-hearted widow was stimulating and audience response to her ready humor and mischievous sparkle was ever-present.

Her male counterpart, Earl Underwood as Graham Colby, seemed well cast for the part of a cultured author and carried out the less endearing elements of the role with equal finesse.

One of the most appreciated players in the cast was Mrs. Ruth Kilbourn, who admirably performed the role of Mrs. Colby. This difficult part of a spirited grandmother obviously required polished showmanship and Mrs. Kilbourn didn't sell the role short. Her characterization appeared nothing less than remarkable.

Wins Hearts  
Jerry M. Douzall won the hearts of the audience the min-

### Runaway Stagecoach Injures 12 Persons

Bilena Park, Calif. — UP — Twelve persons were injured when a runaway stage coach overturned while enroute to an amusement park and killed its passengers to the ground.

The accident occurred Tuesday at Knott's Berry Farm, a tourist attraction featuring historical lore of the Old West.

Three adults and nine children were treated at St. Joseph's hospital, County Prisoner Wally Johnson, 41, and prisoner Vincent Borelli, 33, San Francisco, remained in the hospital.

The vintage four-horse coach, a replica of the stage and mail coach of the Old West, was rolling over a bridge in the front town section of the berry farm when a wheel broke. The horses panicked and toppled the coach.

The vintage four-horse coach, a replica of the stage and mail coach of the Old West, was rolling over a bridge in the front town section of the berry farm when a wheel broke. The horses panicked and toppled the coach.

The vintage four-horse coach, a replica of the stage and mail coach of the Old West, was rolling over a bridge in the front town section of the berry farm when a wheel broke. The horses panicked and toppled the coach.

The vintage four-horse coach, a replica of the stage and mail coach of the Old West, was rolling over a bridge in the front town section of the berry farm when a wheel broke. The horses panicked and toppled the coach.

The vintage four-horse coach, a replica of the stage and mail coach of the Old West, was rolling over a bridge in the front town section of the berry farm when a wheel broke. The horses panicked and toppled the coach.

The vintage four-horse coach, a replica of the stage and mail coach of the Old West, was rolling over a bridge in the front town section of the berry farm when a wheel broke. The horses panicked and toppled the coach.

The vintage four-horse coach, a replica of the stage and mail coach of the Old West, was rolling over a bridge in the front town section of the berry farm when a wheel broke. The horses panicked and toppled the coach.

The vintage four-horse coach, a replica of the stage and mail coach of the Old West, was rolling over a bridge in the front town section of the berry farm when a wheel broke. The horses panicked and toppled the coach.

The vintage four-horse coach, a replica of the stage and mail coach of the Old West, was rolling over a bridge in the front town section of the berry farm when a wheel broke. The horses panicked and toppled the coach.

The vintage four-horse coach, a replica of the stage and mail coach of the Old West, was rolling over a bridge in the front town section of the berry farm when a wheel broke. The horses panicked and toppled the coach.

The vintage four-horse coach, a replica of the stage and mail coach of the Old West, was rolling over a bridge in the front town section of the berry farm when a wheel broke. The horses panicked and toppled the coach.

The vintage four-horse coach, a replica of the stage and mail coach of the Old West, was rolling over a bridge in the front town section of the berry farm when a wheel broke. The horses panicked and toppled the coach.

The vintage four-horse coach, a replica of the stage and mail coach of the Old West, was rolling over a bridge in the front town section of the berry farm when a wheel broke. The horses panicked and toppled the coach.

The vintage four-horse coach, a replica of the stage and mail coach of the Old West, was rolling over a bridge in the front town section of the berry farm when a wheel broke. The horses panicked and toppled the coach.

The vintage four-horse coach, a replica of the stage and mail coach of the Old West, was rolling over a bridge in the front town section of the berry farm when a wheel broke. The horses panicked and toppled the coach.

The vintage four-horse coach, a replica of the stage and mail coach of the Old West, was rolling over a bridge in the front town section of the berry farm when a wheel broke. The horses panicked and toppled the coach.

The vintage four-horse coach, a replica of the stage and mail coach of the Old West, was rolling over a bridge in the front town section of the berry farm when a wheel broke. The horses panicked and toppled the coach.

The vintage four-horse coach, a replica of the stage and mail coach of the Old West, was rolling over a bridge in the front town section of the berry farm when a wheel broke. The horses panicked and toppled the coach.

The vintage four-horse coach, a replica of the stage and mail coach of the Old West, was rolling over a bridge in the front town section of the berry farm when a wheel broke. The horses panicked and toppled the coach.

The vintage four-horse coach, a replica of the stage and mail coach of the Old West, was rolling over a bridge in the front town section of the berry farm when a wheel broke. The horses panicked and toppled the coach.

The vintage four-horse coach, a replica of the stage and mail coach of the Old West, was rolling over a bridge in the front town section of the berry farm when a wheel broke. The horses panicked and toppled the coach.

The vintage four-horse coach, a replica of the stage and mail coach of the Old West, was rolling over a bridge in the front town section of the berry farm when a wheel broke. The horses panicked and toppled the coach.

The vintage four-horse coach, a replica of the stage and mail coach of the Old West, was rolling over a bridge in the front town section of the berry farm when a wheel broke. The horses panicked and toppled the coach.

The vintage four-horse coach, a replica of the stage and mail coach of the Old West, was rolling over a bridge in the front town section of the berry farm when a wheel broke. The horses panicked and toppled the coach.

The vintage four-horse coach, a replica of the stage and mail coach of the Old West, was rolling over a bridge in the front town section of the berry farm when a wheel broke. The horses panicked and toppled the coach.

### Board of Education Backs Salary Plans; SOC's Name Changed

Portland — UP — The board of higher education yesterday unanimously supported both an immediate pay increase and inauguration of a 12-step academic salary scale for college and university teachers.

This means an appeal will be made to the State Emergency Board for money for the raises.

Chancellor John B. Richards Monday submitted to the board the emergency raise and the new policy of annual step-increases for academic personnel at the state's colleges and universities. The emergency raise would go into effect Sept. 1.

The appeal for salary relief for college teachers will be submitted to the Emergency Board Friday in Salem, Dr. R. E. Kleinsorge, president of the board of education, said.

The \$14,852,000 budget for construction at the seven state campuses during the 1957-59 biennium was also given official approval. When the legislature meets next January this building priority list will be presented.

Re-elected for another year were Dr. Kleinsorge and the board's vice-president, Henry Campbell. This will be the fourth term for Dr. Kleinsorge, a Silverton physician.

Leif Finseth of Dallas, was named again as the third member of the board's executive committee of the higher education board.

The board officially changed the names of Eastern and Southern Oregon colleges of education to Eastern Oregon college and Southern Oregon college, at Ashland.

Stevenson Presents Plan  
A 20-year-building and development plan for Southern Oregon college was presented by its president, Dr. Elmo Stevenson.

It is the first such long-time appraisal conducted by any of the state's smaller colleges. The plan calls for \$7,000,000 expansion in the next two decades.

The plan was prepared by Donald Sites landscape architect and Dr. Stevenson's staff.

Dr. Stevenson said that expected enrollment increases will make necessary expenditure of about \$3,000,000 of the total within the next ten years.

The plan was prepared by Donald Sites landscape architect and Dr. Stevenson's staff.

Dr. Stevenson said that expected enrollment increases will make necessary expenditure of about \$3,000,000 of the total within the next ten years.

Dr. Stevenson said that expected enrollment increases will make necessary expenditure of about \$3,000,000 of the total within the next ten years.

Dr. Stevenson said that expected enrollment increases will make necessary expenditure of about \$3,000,000 of the total within the next ten years.

Dr. Stevenson said that expected enrollment increases will make necessary expenditure of about \$3,000,000 of the total within the next ten years.

Dr. Stevenson said that expected enrollment increases will make necessary expenditure of about \$3,000,000 of the total within the next ten years.

Dr. Stevenson said that expected enrollment increases will make necessary expenditure of about \$3,000,000 of the total within the next ten years.

Dr. Stevenson said that expected enrollment increases will make necessary expenditure of about \$3,000,000 of the total within the next ten years.

Dr. Stevenson said that expected enrollment increases will make necessary expenditure of about \$3,000,000 of the total within the next ten years.

Dr. Stevenson said that expected enrollment increases will make necessary expenditure of about \$3,000,000 of the total within the next ten years.

Dr. Stevenson said that expected enrollment increases will make necessary expenditure of about \$3,000,000 of the total within the next ten years.

Dr. Stevenson said that expected enrollment increases will make necessary expenditure of about \$3,000,000 of the total within the next ten years.

Dr. Stevenson said that expected enrollment increases will make necessary expenditure of about \$3,000,000 of the total within the next ten years.

Dr. Stevenson said that expected enrollment increases will make necessary expenditure of about \$3,000,000 of the total within the next ten years.

Dr. Stevenson said that expected enrollment increases will make necessary expenditure of about \$3,000,000 of the total within the next ten years.

Dr. Stevenson said that expected enrollment increases will make necessary expenditure of about \$3,000,000 of the total within the next ten years.

Dr. Stevenson said that expected enrollment increases will make necessary expenditure of about \$3,000,000 of the total within the next ten years.

Dr. Stevenson said that expected enrollment increases will make necessary expenditure of about \$3,000,000 of the total within the next ten years.

Dr. Stevenson said that expected enrollment increases will make necessary expenditure of about \$3,000,000 of the total within the next ten years.

Dr. Stevenson said that expected enrollment increases will make necessary expenditure of about \$3,000,000 of the total within the next ten years.

### Pendleton Jury Acquits Man of Kidnap Charge

Pendleton — UP — A jury of 10 men and two women returned a verdict of acquittal in the kidnap trial of Paul L. Stelle, of Pullman, Wash., late yesterday.

Stelle had been charged with kidnaping a Milton-Freewater lady taxi driver and forcing her to drive him to Hood River, where the cab ran out of gas.

The 30-year-old Stelle had walked away from the Washington state prison at Walla Walla May 1 while he was confined in minimum security quarters. He was serving a sentence for robbery.

Ran Out of Gas  
He made his way to Milton-Freewater and hailed a taxicab driven by Nadine Lois Norton.

He directed Miss Norton to drive him westward on the Columbia river highway, but they ran out of gas at an early hour in Hood River. Miss Norton gave him money to get some gas, but he never returned. He was apprehended in a Hood River restaurant two days later.

Stelle still faces charges for assaulting a sheriff's guard and aiding other prisoners in escaping the Umatilla county jail the night of July 5. Stelle and two other prisoners broke out of the jail, only to be captured minutes later by police who had been warned by a witness.

The average depth of the Pacific ocean is about 15,180 feet. The total area is computed to be in excess of 70,000,000 square miles.

USE TRIBUNE WANT ADS

USE TRIBUNE WANT ADS

USE TRIBUNE WANT ADS

USE TRIBUNE WANT ADS

USE TRIBUNE WANT ADS

USE TRIBUNE WANT ADS

USE TRIBUNE WANT ADS

USE TRIBUNE WANT ADS

USE TRIBUNE WANT ADS

USE TRIBUNE WANT ADS

USE TRIBUNE WANT ADS

USE TRIBUNE WANT ADS

USE TRIBUNE WANT ADS

USE TRIBUNE WANT ADS

USE TRIBUNE WANT ADS

USE TRIBUNE WANT ADS

USE TRIBUNE WANT ADS

USE TRIBUNE WANT ADS

USE TRIBUNE WANT ADS

USE TRIBUNE WANT ADS

USE TRIBUNE WANT ADS

USE TRIBUNE WANT ADS

USE TRIBUNE WANT ADS

### Copco's Klamath Decision Awaited

Klamath Falls — UP — Officials said today that the Federal Power Commission is expected to rule in September on a California Oregon Power Company request to include Big Bend No. 1 and Big Bend No. 2 projects on the Klamath river in one development.

The company recently filed an amended request with the FPC for the license change. According to the new plans, the development as a single unit would be called Big Bend development.

The 560 foot diversion dam included in the project would create a reservoir with a normal water surface at an elevation of 3793 feet and back water three miles upstream to the tailwaters of the company's Keno dam.

A 2 1/4 mile conduit would connect with previously named Big Bend No. 2 power house site. The power house would have a capacity of 80,000 kilowatts.

The Big Bend development is the first in a \$70,000,000 program which the company plans to build over the next 10 to 12 years. Total output of the project would be 330,000 kilowatts.

### Branch Libraries Get New Volumes

All larger Jackson county branch libraries have been supplied with shipments of 125 volumes during the past month, of which 50 were new publications.

Miss Helen Webster, librarian, has announced.

At the same time shelves were examined for the removal of outworn, outdated, or outread books.

Exchanges of 50 volumes are made each month for each agency, and each exchange includes a number of current, popular titles, as well as a selection of books for children, she said.

For the purpose of keeping the books in better condition and in better order on the shelves, a quantity of book supports has also been supplied each agency recently.

Shearing is a good time to eliminate ticks from sheep flocks.

**Firestone 3 Day Special**

**3 in 1 flashlight**

Adjustable focus beam that shines green, red or white

Regular \$1.49 SALE PRICED

**77¢**

BATTERIES EXTRA

Big 2-cell flashlights with more features than you've ever seen before! The 3-color beam and flasher button make this an ideal warning or signal light. Perfect for camping or for emergency use in the car. You'll probably want to buy several at this very special sale price. Chrome case.

this genuine rattan

**Win PICNIC BASKET**  
(a \$9.95 retail value)

Everyone who buys a flashlight during our big 3-Day Sale gets a chance to win this handsome basket! YOU may be a winner.

**DRAWING HELD SATURDAY at 9 P.M.**  
Winner need not be present.

**Firestone STORES**

214 S. Riverside Phone 2-7119

## Look at what only Plymouth offers you!

(no other low-price car has these value features)

**LARGEST SIZE in the low-price 3.** Plymouth is biggest, longest, roughest of "all 3's" with the smooth ride only a big car can give.

**LARGEST TRUNK SPACE in the low-price 3.** A full 33.8 cubic feet! Low-price car "A" has only 20 cubic feet; low-price car "B" has only 27 cubic feet.

**PUSH-BUTTON DRIVING, exclusive in the low-price 3.** This positive, mechanical control makes all other forms of driving old-fashioned. Optional on all models.



**NEWEST STYLING in the low-price 3.** All-new Aerodynamic Design, exclusively Plymouth's, brings you tomorrow's look today.



**SAFETY-RIM WHEELS, exclusive in the low-price 3.** Protect you from accidents by helping to hold tire on rim in case of blowout.



**TWIN-CYLINDER FRONT BRAKES, exclusive in the low-price 3.** TWO hydraulic brake cylinders in each front wheel give you safer, surer stops, reduce the chance of accidents.

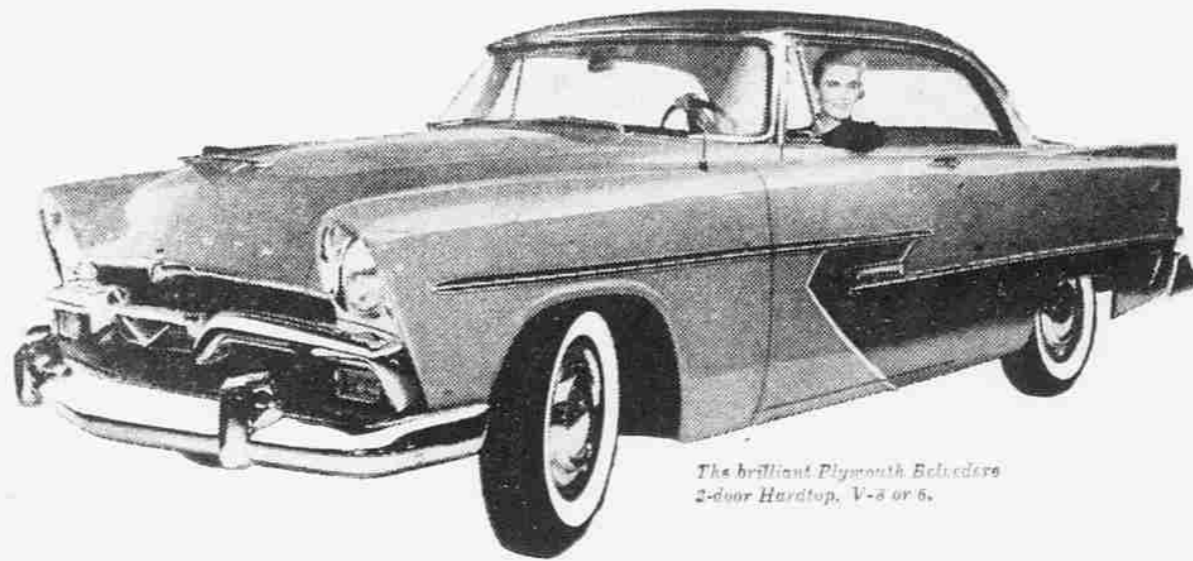

The brilliant Plymouth Belvedere 2-door Hardtop, V-8 or 6.

**ELECTRIC WINDSHIELD WIPERS, exclusive as standard equipment in the low-price 3.** Plymouth's electric wipers also help keep you out of accidents, since they DON'T slow down when you step on the gas.



**TOP PERFORMANCE in the low-price 3.** Plymouth holds official NASCAR speed record for cars in its class, acceleration record for all U. S. stock cars!



**GREATEST VISIBILITY in the low-price 3.** Note Plymouth's swept-back design. No corner blind spot (right of dotted line), as results from straight up-and-down posts on the other two low-price cars.

Now discover firsthand the rest of Plymouth's value...

...drive a PLYMOUTH today!

NEVERMIND DA' CASH— JUST GIMME ALL TH' NESBITT'S YA' GOT!

Get NESBITT'S at Your Favorite GROCER

Drink Nesbitt's CALIFORNIA ORANGE

MADE FROM Real ORANGES

### Fall Into Sawdust Bin Kills Night Watchman

Portland — UP — Soren Peterson, 60-year-old night fireman at the Critsmier Co. here, was killed last night, apparently when he fell 20 feet into a sawdust bin.

Peterson was found by Roy A. Norman when he arrived to take over his shift at the plant and saw one of Peterson's hands visible above the sawdust.

The wife of a U.S. President has no official title.

**HERTZ RENT-A-CAR SYSTEM LICENSEE**

Daily's U-Drive Medford Airport