

Folk Music Coming As Long Players

Washington — (U.P.) — American folk songs on long-playing records are replacing bulkier albums which the Library of Congress has been releasing.

The library announced recently that all future issues of a "Folk Music of the United States and Latin America" series will be in LP (33 1/2 r.p.m.) form only. The first six albums in this series have been re-issued and are the only ones currently available in LP editions.

The newer records, each of which is an entire album formerly contained on five 78 r.p.m. discs, can be purchased through the Recording Laboratory, Library of Congress, Washington 25, D.C. They cost \$4.50 each, plus 10 per cent excise tax and the shipping cost. The library said descriptive order blanks will be mailed free of charge upon request.

Use Mail Tribune Want Ads The Community's Biggest Marketplace

LEGAL NOTICES

NOTICE TO CREDITORS
NO. 9795
NOTICE IS HEREBY GIVEN that I have been appointed Executor of the Estate of **L. E. EARL SANFORD**, Deceased, by the Probate Department of the Circuit Court of the State of Oregon for Jackson County.

All persons having claims against said estate are hereby required to present the same with proper vouchers, within six months from the date of the first publication hereof, at the office of Stanley C. Jones, Jr., and James M. Main, Attorneys for the Executor, at 207 Fluhrer Building, Medford, Oregon.

Dated and first published the 19th day of April, 1956.
C. L. CAMPBELL
Executor

NOTICE OF MEETING OF COUNTY BOARD OF EQUALIZATION
Notice is hereby given that on Monday, May 14, 1956, the Board of Equalization of the County of Jackson, Oregon, will meet at the County Court House in Medford, Oregon, to publicly examine the assessment rolls for the County of Jackson, for the year 1956, and to correct all errors in valuation, description, or qualities of land, lots or other property assessed by the assessor.

The ratio between assessed and true cash value adopted by the Board of Equalization pursuant to ORS 309.034 is 30 percent. (The ratio determined by the Assessor pursuant to ORS 309.028 is 30 percent.)

It shall be the duty of the persons interested to appear at the time and place appointed. Petitions for adjustment of assessments must be filed with the Board of Equalization not later than the end of the first week that the Board is in session.

ELVA JENNINGS,
Assessor
County of Jackson, Oregon.

No. 9445
NOTICE OF FINAL ACCOUNT
IN THE CIRCUIT COURT OF THE STATE OF OREGON FOR JACKSON COUNTY

In the Matter of the Estate of **CHARLES D. STANDIFORD**, Deceased.

NOTICE is hereby given that the undersigned has filed his final account as administrator of the estate of Charles D. Standiford, deceased, with the Circuit Court of Jackson County, Oregon, and that said court has set June 4, 1956, at the hour of 10:00 o'clock a.m., in the Court Room of said Court in the Court House in Medford, Jackson County, Oregon, as the time and place for hearing objections thereto and for settlement thereof. All persons interested are hereby notified to appear at said time and place and show cause, if any they have, why said final account should not be approved by said court and said administrator discharged from his trust, and file any such objections on or before said date.

Dated and first published April 26, 1956.
SAM B. HARBISON
Administrator of the Estate of Charles D. Standiford, deceased.
Harbison and Piazza
Attorneys for Administrator
207 U. S. National Bank Bldg.
Medford, Oregon.

TIMBER FOR SALE, UNITED STATES DEPARTMENT OF THE INTERIOR, BUREAU OF LAND MANAGEMENT, ORAL AUCTION BIDS as hereinafter designated will be received by the District Forester, Bureau of Land Management, City Hall, Medford, Oregon, beginning at 10:30 A.M., PACIFIC STANDARD TIME, on May 17, 1956, for all timber marked or designated for cutting. Before bids are submitted, full information concerning the timber, the conditions of sale and submission of bids should be obtained from the above District Forester. The right is hereby reserved to waive technical defects in this advertisement and to reject any or all bids. The United States reserves the right to waive any informality in bids received whenever such waiver is in the interest of the United States. IN JACKSON COUNTY: OREGON: JACKSON MARKETING AREA, PUBLIC DOMAIN: SALVAGE. All timber designated for cutting on SE 1/4 NW 1/4, E 1/2 SW 1/4, Sec. 6, T. 33 S., R. 3 W., W.M. estimated to contain 207 M bd. ft. Douglas Fir, 141 M bd. ft. Ponderosa Pine, 42 M bd. ft. Sugar Pine. No bid for less than \$18.25 per M bd. ft. for the Douglas Fir, \$7.90 per M bd. ft. for the Ponderosa Pine, \$13.50 per M bd. ft. for the Sugar Pine or a total purchase price of \$5,472.15 will be considered. Minimum deposit with bid \$600.00. The cost of the advertising shall be borne by the successful bidder.

NOTICE OF FILING APPLICATION FOR A CHANGE IN POINT OF DIVERSION OF WATER

Notice is given hereby that Vera Martin has filed an application for the approval of a change in point of diversion of water from Rogue River.

By decree of the circuit court for Jackson Co., entered April 26, 1919, in the matter of the determination of the relative rights of the various claimants to the waters of Rogue River and its tributaries, a water right was adjudicated in the name of J. S. and Eliza R. Tucker for the irrigation of 12 acres in the NE 1/4 SE 1/4, Sec. 32 and 4 acres in SW 1/4 NW 1/4, 9 acres in SE 1/4 NW 1/4, 13 acres in NE 1/4 SW 1/4, 88 acres in NW 1/4 SW 1/4 and 1 acre in SW 1/4 SW 1/4, Sec. 33, T. 33 S., R. 1 E., W.M. from Rogue River with a date of priority of 1880. These lands are irrigated thru the Envard or Whippley ditch the point of diversion of said ditch being located 500 ft. S. and 210 ft. W. from NE corner of Sec. 34, and being within NW 1/4 NE 1/4, said Sec. 34, T. 33 S., R. 1 E., W.M.

The applicant herein, owner of all the lands above described with the exception of 8 acres in NW 1/4 SE 1/4, Sec. 32, proposes to irrigate said lands by means of a pumping plant, the point of diversion of said pumping plant to be located 2820 ft. S. and 2005 W. from NE corner of Sec. 33, and being within SW 1/4 NE 1/4, said Sec. 33, T. 33 S., R. 1 E., W.M.

All persons interested are notified hereby that a hearing will be held at the county court house in Medford, Ore., on June 12, 1956, beginning at 10:30 a.m. All objections to the proposed change, if any there are, will be heard at said time and place. Any objections shall be prepared in writing, one copy to be served on Vera Martin, Trail, Ore., and one copy mailed to the State Engineer, Salem, Ore., together with a \$2 filing fee, at least 10 days prior to the date set for hearing. If no objections are filed, the application may be approved by the State Engineer without a hearing.

Dated at Salem, Ore., this 16th day of April 1956.
LEWIS A. STANLEY,
State Engineer

Snowball Making Quality Studied

University Park, Pa. — (U.P.) — A meteorologist at Pennsylvania State University is spending \$10,000 to find out why some snow makes better snowballs.

Dr. Charles L. Hosler, associate professor of meteorology and campus weatherman, began the project in September, 1954, and will present his findings next September.

He seeks to answer technically the question: "When do ice crystals become snowflakes?"

Hosler has found that "wet" snow, the type that packs easily and is ideal for making snowballs and snowmen is produced when the temperature hovers near the melting point. It is at that point, on the temperature scale that ice crystals have their maximum cohesiveness.

In experiments, Hosler has found that ice crystals will stick together to form snowflakes at temperatures between minus 13 and plus 32 degrees Fahrenheit. This cohesive quality is vital in forming snow since the snowflakes must be heavy enough to fall from the clouds.

Hosler said that as the mercury declines toward the minus 13 degrees mark, crystals gradually lose their ability to stick together. As a result the snow is "drier" and does not pack as well. Not good for snowballs.

The meteorologist conducts his experiments in a small cold chamber. Two ice spheres are subjected to temperatures ranging from freezing to minus 68 degrees. They are moved together by a screw arrangement, and their cohesiveness is measured by the force needed to pull them apart.

The Hosler project, sponsored by the National Science Foundation, also involves photographing snowflakes as they fall. He said these pictures will be used to see how ice crystals "grow" in the atmosphere.

College Bringing Classes To Student

San Francisco — (U.P.) — San Francisco State college has taken a new approach to the solution of the ever-increasing problem of how to teach more and more students with fewer teachers and in decreasing classroom space.

Using a \$125,000 grant from the Fund for the Advancement of Education, the college has begun a pilot program to determine if home-taught televisioners can get an adequate education.

"We are not undertaking this project with the idea that it will provide any ready-made solution," President J. Paul Leonard explained. "However, the problems which face higher education are so staggering and their solution so important to the future that we believe every means of increasing the effectiveness of the college teacher needs to be explored."

The project is one of several being undertaken by American colleges and universities. It seeks data on what happens to students who take part of their instruction at home via television and the effect of such teaching on the faculty and institution.

Two of the courses will be given during the fall semester of 1956 and two during the spring with courses in economics, psychology, creative arts and English. All classes will be supplemented by on-campus lab work.

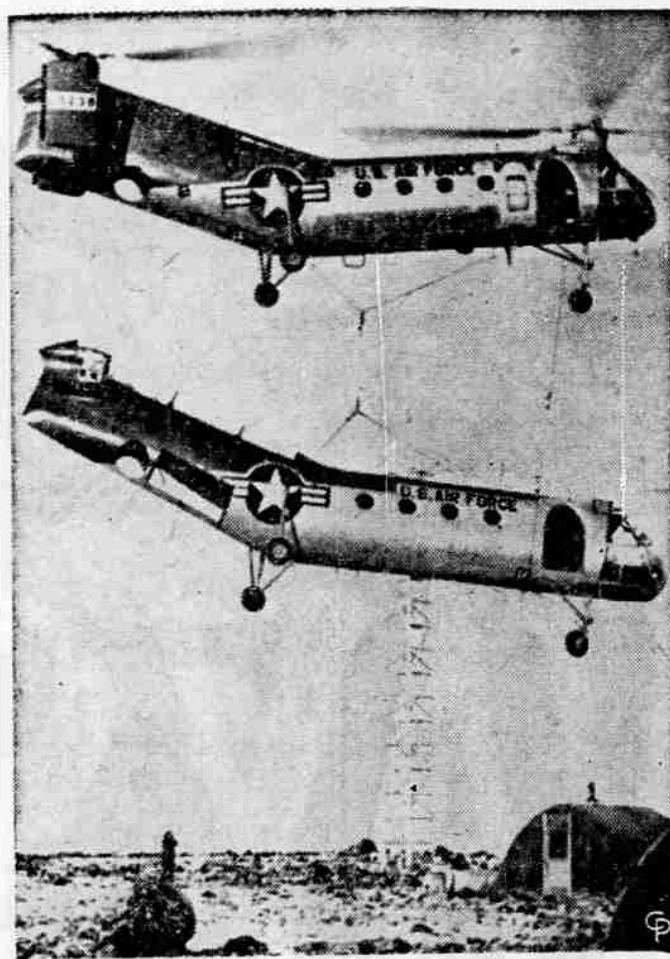

RESCUING DAMAGED helicopter from Alaska mountain top radar communication site, sister plane hoists copter and tows it to home base for repairs. Without airlift it would have been necessary to make repairs at mountain top site of crash under adverse weather conditions. (International)

More Skilled Leaders In Community Outings

Ithaca, N.Y. — (U.P.) — More and more people know how to stage a square dance these days — or other successful community outings.

Prof. Bernice Scott of Cornell university, a recreation specialist for 14 years, made contact with more than 8,000 persons in one year to help promote recreation in rural communities and help local leaders.

"There are more skilled leaders now than there were five years ago," she said. "The result is that more people are able successfully to conduct a party, a square dance, community sing, and other social events in a community."

And, for that reason, she added, people are enjoying them selves more at these events. "To meet the demand for train-

Quake Scientists On Shaky Ground

Berkeley, Calif. — (U.P.) — When it comes to earthquakes, scientists are on shaky ground, according to Dr. Perry Byerly, professor of seismology at the University of California.

Byerly, head of one of the most complete earthquake detection centers in the world, reports that next year's earthquakes are even less predictable than next

Thursday, May 3, 1956

MEDFORD (OREGON) MAIL TRIBUNE—FIVE

year's weather. A recent prediction by a reputable Mexican scientist that San Francisco was due for another tremor like that which jolted the city in 1906 surprised and even shocked most seismologists.

According to Byerly the only safe prediction is that where the earth's crust has shifted before, it will shift again.

Accurate records have not been kept long enough to deter-

mine whether earthquakes come in recurring cycles, he said. But scientists intend to continue studying the quakes in hopes of learning enough to predict them.

Other research aims at locating the ones where they occur and learning what types of building construction will stand up best against big jolts, Byerly said.

An average adult person breathes 10,000 to 12,000 quarts of air each day.

Housing Regulations Limit Room Occupants

Chicago — (U.P.) — At least 45 American cities now have housing codes that regulate the number of persons who may occupy one room, the National Association of Housing Redevelopment Officials reports.

The codes also establish standards for heating, lighting, plumbing, garbage disposal and similar health, safety and sanitation conditions.

THE WILLIAM J. BURNS International Detective Agency, Inc.

Announces the . . .

OPENING OF AN OFFICE IN MEDFORD

To Better Serve Our Local Clientele

Detective agents for the American Bankers Association and the American Hotel Association, with offices in principal cities of the world.

Burns Guards and Burns Merchant Patrol Services are known for their record of experience, reputation for results, world-wide facilities, and moderate cost.

Burns services include Investigations — both criminal and civil, Undercover Operations, Armed Guard Escorts, Payroll Deliveries, Bank Deposits, etc. These services are available at hourly or flat fee rates.

Burns has thousands of satisfied clients throughout the world regularly using one or more of its services. They enjoy INSURANCE COVERAGE at NO EXTRA COST while Burns guards are on duty, and they have the added assurance of knowing EACH Burns guard is BONDED FOR \$10,000.

Suite 105A - Davis Bldg., 34 No. Central, Medford

For Service Day or Night DIAL 2-5971

by the Truckload or the Armload... YOU'LL SAVE AT OUR

CANNED FOODS SALE

SHINN'S

PHONE 2-9200 915 W. McANDREWS ROAD

These Special Prices Good May 4th and 5th — SHOP EARLY!

Instant Pot	79¢
M.J.B. COFFEE	89¢ LB.

V-8 Vegetable Juice	46-oz. Cans	3 for 98¢
Party Time Tomato Juice	46-oz. Cans	4 for 98¢

Mexicorn Niblets — Corn and Peppers	6 for 98c
Royal Club Corn — Cream or Kernel	303 cans..... 6 for \$1.09
Stockton Tomatoes — Fine Quality. No. 2 1/2 cans	6 for \$1.35
Party Time Sliced Beets	303 cans..... 6 for 75c
Royal Club Spinach	303 cans..... 6 for 89c
Royal Club Green Beans, 303 cans, Cut or Sliced	6 for \$1.29
Royal Club Kraut	303 cans..... 6 for 89c
Meco Peas — Sweet-Tender	303 cans..... 6 for 85c
Party Time Corn-Cream or Kernel	303 cans..... 6 for 89c
Party Time Green Beans	303 cans..... 6 for 77c
Royal Club Sliced Pickled Beets	303 cans..... 6 for \$1.19
Royal Club Dainty Dimple Peas	303 cans..... 6 for \$1.19

Meco Grapefruit Sections	303 cans..... 6 for 99c
Royal Club Apple Sauce	303 cans..... 6 for 89c
Royal Club Pineapple Tid-Bits	211 cans..... 6 for \$1.19
Royal Club Fruit Cocktail	303 cans..... 6 for \$1.59
Royal Club Cling Peaches	2 1/2 cans..... 6 for \$2.19
Party Time Peaches	2 1/2 cans..... 6 for \$1.69
Royal Club Berries — Assorted	303 cans..... 6 for \$1.59
Party Time Pie Cherries	303 cans..... 6 for \$1.39
Meco Hot Sauce	Dozen cans 97c
Royal Club Tuna. No. 1/2 cans	6 cans \$1.39
Party Time Whole Dill Pickles	22-oz. jars..... 3 for 98c
Royal Club Tomato Juice	46-oz. cans..... 3 for 87c

ASK FOR SPECIAL CASE PRICES

"Be Right from the Start"

You're off to a good start when you measure Clabber Girl into your doughnuts, Clabber Girl's balanced double action means that you'll get just the right rise in your mixing bowl plus that final rise to light and fluffy flavor in your oven.

Remember, it's the fresh ingredients in your home-baked recipe that make things taste better, stay fresh longer!

CLABBER GIRL
The Baking Powder with The Balanced Double Action
HULMAN AND CO. TORRE HAUTE, IND.