Motorcycle Round-up on Sunday Here

Many motorcyclists of the Rogue River valley and other communities such as Eureka, Roseburg, and Klamath Falls, will gather Sunday, April 15, at the sheriff's posse track on Sage rd. here to participate in an old-fashioned motorcycle round-up.

The cycle is to be the property of the owner and to be equipment which is negotiable under its own power on the highway. Special consideration will be given to all who are competing in this kind of event for the first time.

Events of the afternoon's program will consist of a slow race, passenger pick-up, a balloon busting contest and similar contests. For the more experienced rider who still enjoys a little broadsliding there will be some racing around the main oval track.

This entertainment is being sponsored by Ernie Holbrook, the Harley-Davidson dealer, and the grandstand will be open to the public with no admission charge.

Contestants will be charged a small entry fee with special consideration given to all motorcycle clubs. Events will be run off according to the 1956 ruling of the American Motorcycle association.

The round-up will get under way promptly at 1:30 p.m. and a large trophy goes to the winner of the day's events. Merchandise will be awarded for second and third spots.

JOINS ESKIMOS

Edmonton — (U.P.) — Myron Johnson, 24, formerly of the University of Oregon, has signed a professional football contract with the Edmonton eskimos. Johnson, with U. S. Air Force in the Near East the past two years, was a draft choice of the Baltimore Colts of the National Football league.

VOLLEYBALL CHAMPIONS—The Central Point volleyball team, above, won the Rogue valley women's championship last week end in a tourney at the Medford YMCA. Scores in the finals against Shady Cove were 10 to 15, 15 to 7 and 16 to 14. Members of the team are, left to right, front row, Marjorie Anderson, captain, Pat Snook, Ruby May Waterston, Gaylee Truex and Lorine Hall, and back row, Sylvia Bishop, Dorothy Hogan, Jeanne Carothers, Pat Jantzen and Darelen Bishop.

MEDFORD MAIL TRIBUNE

SPORTS

Row With AAU Over Landy Trip Apparently Settled

San Francisco—(U.P.)—A row over AAU procedure, which for a time threatened to prevent Australian miler John Landy's participation in two California track meets, has apparently been settled.

It had been announced that Landy, who had cracked the four-minute barrier more often than any other man, would run at a dual meet between UCLA and USC in the Los Angeles Coliseum May 5 and at the West Coast Relays in Fresno May 12.

But yesterday American AAU officials, headed by executive secretary Dan Ferris in New York, announced that the invitation to Landy was "highly irregular" because it had not been made through the proper channels.

Jeopardize Standing

"If Landy came to the United States to run without approval of our AAU and that of his homeland," said Ferris, "he would jeopardize his amateur standing. As of this moment, we have received no request from anyone for permission for Landy to run in this country."

However, Harold Berliner, veteran AAU official and vice chairman of the U. S. Men's Track and Field committee, said that no rules had been broken.

He said officials of the Central California AAU and the Southern Pacific AAU have mailed applications to Ferris for Landy to run in their meets.

Ferris said that since the formal applications were en route to his office, he was "sure it can be arranged."

Australia's amateur athletic body said that it had received no request regarding Landy's visit, but that if Ferris asked permission for Landy to compete in the United States the request would be granted.

Wes Santee, the Kansas miler who was suspended by the AAU over expenses, told reporters in Birmingham, Ala., yesterday that "Landy is a friend of mine and the world's greatest miler and we should be more than willing to offer our hospitality."

Santee added he would "like very much" to run against the Aussie at one of the two California meets, but that he did not know if arrangements could be made.

Baseball

WEDNESDAY EXHIBITIONS

By United Press

New York (N) 5, Cleveland 1
Baltimore 5, Chicago (N) 4
St. Louis 5, Chicago (A) 3
Pittsburgh 5, Kansas City 3
Detroit 0, Milwaukee (N) 0 (called by agreement after 14 innings).
Washington 2, Brooklyn 1
Cincinnati 7, New York (A) 5
Boston vs. Philadelphia, canceled, rain.

Pilot Nine Licks Oregon Staters

Portland — (U.P.) — A seven run outburst in the fifth stanza enabled the University of Portland to post a 9-4 win over Oregon State here yesterday in an exhibition baseball game.

Bill Wiitala turned in a six-hit performance for the Pilots in the eight innings he worked on the hill.

Southern Oregonians Await Hayward Tiff

Big event on the Oregon prep athletic scene this week end will be the 19th annual Hayward relays at Eugene.

Ten southern Oregon schools will be contenders among the 81 schools which so far have registered. Slated to represent this section of the state are Medford, Grants Pass, Klamath Falls, Crater, Ashland, Eagle Point, Illinois Valley, Phoenix, St. Mary's of Medford and Rogue River.

Teams will compete in four classifications. Medford, defending its title in the metropolitan class will have Grants Pass, Klamath Falls and Marshfield, all Rogue relay rivals, among its foes. Crater and Ashland are entered in Class A, Eagle Point and Illinois Valley in Class B and St. Mary's, Phoenix and Rogue River in Class C.

The athletes from this area will be among more than 1,200 taking part. Class B and C schools will contend on Friday and metro and Class A on Saturday.

Grants Pass was fourth and Klamath Falls eighth among the big schools last year. Crater finished sixth and Ashland seventh in their class. Rogue River was second in Class C.

The metro schools of southern Oregon are expected to enter teams comparable in size to those participating in the Rogue meet. Medford had 37 on the roster, including alternates. Crater probably will have about 20 boys at Eugene and Ashland may take a fair sized squad.

Eagle Point, which looms as the small school track power in this area, will have 15 youths competing. Phoenix will take five and St. Mary's, with more emphasis on track this year, will enter nine.

Coach Millard Webb of St. Mary's said that he will have Gerald Darland run quarter-mile laps of the distance and spring medleys and possibly enter the shot put. Ron Hannon will be in the high jump. Jim Darland will run a leg of the quarter-mile relay and the 220 in the sprint medley. Ramon Elberts and Pat Sullivan or Dick Hayes will go 110 in the spring medley and Bill Carey, a half mile; Dave Espey the three-fourths mile and Rod Read the mile in the distance run.

For Phoenix Delmar Brood, Bill Madden and Lewellyn Witte are slated for the shuttle hurdles. Brood, Madden, Witte and Charles Swingle for the spring medley, Jim Korth the javelin and Brood also the pole vault.

Phoenix and Jacksonville scheduled a dual track meet this afternoon.

Bowling

ROGUE ROLLERS

Rogue Rollers Bowling League members will meet Wednesday, April 18, at 7:30 p.m., at the Girls Community club. Officers for the new year will be elected at this important meeting.

TUESDAY TRIPLES LEAGUE

Gertie Blind of Three Spots rolled high series with 514 in Tuesday Triples. Helen Culy of C-H-C rolled 505. Mable Clark of C-H-C picked up the 4-7-9 split.

Standings:	W.	L.
C-H-C	50	10
Three Flats	39	21
Three Spats	34	26
Keglers	31	29
Hoo Doos	22	38
Alley Cats	4	56

Results:

Alley Cats	(0)	Hoo-Doos	(4)
P. Mathes	417	B. Hazlett	412
L. Keener	383	A. Wilson	442
B. Miller	359	V. Cummings	464
	1159		1318
C-H-C	(3)	Keglers	(1)
H. Culy	505	V. Knox	488
O. Henson	393	B. Henson	376
M. Clark	491	Spaunhorst	382
	1389		1246
Three Spots	(3)	Three Flats	(1)
G. Blind	514	T. Farrar	424
M. Holden	388	F. Doty	409
A. Gebhart	435	A. Harris	489
	1337		1322

COMMERCIAL LEAGUE

Alexander and Brown moved into first place in the Commercial Bowing League by winning a 4 to 0 series over Crater Lake Motors while last week's leader, Quality Market, was losing 1 to 3 to Dad's hideaway. High team series was turned in by Dad's hideaway, with 2716 and high game by Valentine Cafe with 933. High individual series went to Ray Wise at 631.

Standings:	W.	L.
Alexander and Brown	22	10
Mail Tribune	21	11
Dad's Hideaway	21	11
Quality Market	20	12
Valentine Cafe	20	12
Table Rock Lumber	20	12
Olsen's	18	14
Bates Candy Co.	14	18
Crater Lake Motors	12	20
White City Sales	9	23
Courtesy Chevrolet	6	26

Results:

Quality Mkt.	1	Dad's	3
Lubbers, D	549	Joe Cabler	534
J. D. Lubbers	445	Jim Cabler	575
Kyker	476	Christensen	539
Henderson	468	Jack Cabler	519
Wise	631	Bob Cabler	549
	2569		2716
A & B	4	C-L Motors	0
Knapp	492	Vessey	453
Spear	521	Dyer	543
Kirk	567	Chapman	523
Guldan	537	Royce	434
Boone	544	Farrar	505
	2650		2418
White City	0	Olsen's	4
Smith	443	Straus	513
Fehl	427	Tresham	521
Bex	539	Olsen	509
Knox	475	Allen	524
Henson	465	McNeel	489
	2349		2556
Mail Tribune	3	Bates Candy	1
Anderson	591	Weber	576
Mathes	427	Dimick	521
Liddell	531	Grant	457
Monsey	469	Garrett	429
Spaunhorst	555	Dixon	487
	2573		2470
Table Rock Lbr.	4	Courtesy Chev.	0
Gardner	543	Barclay	461
Forney	523	Fetherston	460
Neece	438	Maggenti	490
Freeman	553	Radzweit	446
Schroeder	550	Wilson	457
	2607		2314
Valentine Cafe	4	Morning Fresh	0
White	517	Beck	488
Brooks	535	(Absentee)	438
Meyers	524	Shinn	460
Parker	528	Spain	514
Schneider	502	Berry	494
	2606		2394

WOMEN'S CLASSIC LEAGUE

Eleanor Lenz of Medford Feed and Seed rolled a 207 game and had a 559 for high series in the Women's Classic league. Anna Dale Bohanan of of Elk Lumber bowled a 215 for high game and a 535 for second high series. Elk Lumber carded a high team game with an 824 and had 2383 for high team series. Mrs. Lenz picked the 5-7 split. Dot Ricks got the 2-10, Cheryl Corwin the 5-10 and Micky Dyer the 5-6. All three ladies bowl for Mary's Casa. La Verne Rudy of Hawkinson picked the 4-7-9.

Standings:	W.	L.
Jorgensen's Dairy	90	42
Crater Inn Motel	85	47
Medford Feed and Seed	83½	48½
Union Club	76½	55½
Daugherty Lumber Co.	72	60
Elk Lumber	68	64
Hawkinson's Tire	62	70
Kachina Room	61½	70½
Morning Fresh	56½	75½
Mary's Casa	55	77
Jack's Drive-Up	55	77
Trail Creek Lumber	27	105

Results:

Jorgensen's	1	Elk Lumber	3
C. Lowd	495	A. Bahanan	535
J. Wilson	445	A. Swoape	495
T. King	359	V. Florey	358
F. Willett	430	G. Ludwig	481
P. Gardner	468	D. Christ'nson	514
Handicap	30		
	2227		2383
Trail Creek	0	Medford Feed	4
V. Finaley	437	M. Little	399
A. Elrod	329	M. Tennant	426
L. Hale	432	E. Lenz	559
O. Henson	387	L. Sacchi	466
E. Goode	407	R. Barr	502
Handicap	84		
	2076		2352
Jack's	1½	Union Club	2½
R. Shama	354	V. Cummings	511
B. Doyon	389	J. Frohreich	422
V. Coats	418	E. Straus	387
O. Hall	491	T. Tolles	457
A. Monroe	390	M. Clark	479
Handicap	153		
	2195		2266
Kachina Room	2	Daugherty Lbr.	2
G. Blind	428	I. Schroeder	470
A. Wilson	408	V. Corby	477
B. Miller	353	V. Johnson	416
M. Holden	454	N. Burroughs	440
R. Lane	436	L. Leaming	407
Handicap	81		
	2160		2210
Hawkinson's	2	Mary's Casa	2
V. Knox	516	D. Ricks	434
F. Doty	411	V. Floate	411
P. Mathes	364	C. Corwin	412
L. Rudy	436	M. Dyer	410
E. Baker	485	V. Blunt	437
		Handicap	87
	2212		2191
Crater Inn	4	Morning Fresh	0
A. Gebhart	473	L. Erickson	470
B. Minger	418	J. Long	432
J. Hampson	467	S. Beck	432
T. Farrar	392	K. Jennings	412
G. Riggs	512	H. Culy	431
Handicap	36		
	2298		2177

Spieser Nabs TKO Victory

Detroit—(U.P.)—Chuck Spieser, the potent puncher who has pounded his way into the fourth spot among light heavyweight challengers, proved he's a boxer, too, against youthful Joe Rowan.

The 26-year-old Spieser, a former NCAA and Olympic champion scored a sixth round technical knockout over Rowan Wednesday night by completely closing Rowen's left eye.

"I punched for the first two rounds," said Spieser. "Then when I saw his eye was swelling I switched to boxing. I felt pretty good to do some bobbing and weaving for a change."

Accuracy Retarded

Dr. Joseph Calahan, physician of the Michigan State Boxing commission, stopped the nationally-televised bout after the fifth round. With only one eye open, Rowan's accuracy was retarded.

Spieser, who weighed 173¾, spotted Rowan 6½ pounds plus five years in age. But neither aided the young Philadelphian who was practically a punching bag after the first round.

GOVERNOR TO THROW

Brooklyn — (U.P.) — Gov. Averell Harriman of New York will throw out the first ball next Tuesday when the world champion Brooklyn Dodgers open the 1956 National League season at home against the Philadelphia Phillies.

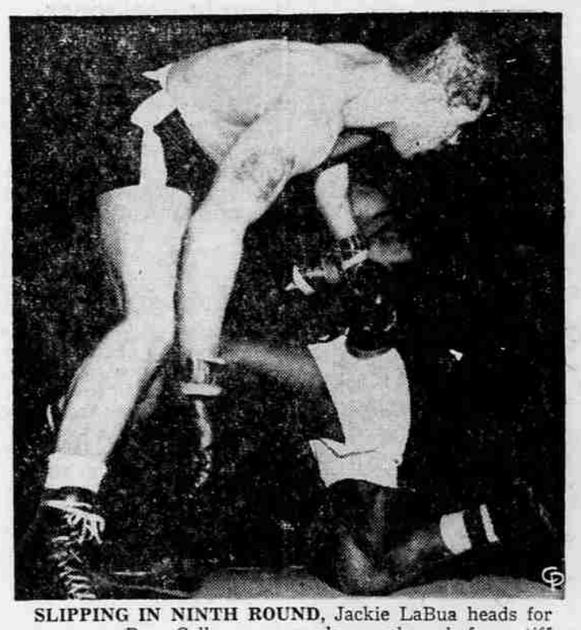

SLIPPING IN NINTH ROUND, Jackie LaBua heads for canvas as Rory Calhoun, on one knee, rebounds from stiff right to head during New York bout. Calhoun won twentieth straight victory by decision. *(International)*

TOMMY THOMAS GAINS NATIONAL AAU MANTLE

Boston —(U.P.)— Tommy Thomas emerged as the lone Oregon national AAU boxing champion today although three Portland youngsters battled their way to the finals of the pre-Olympic tourney here.

Thomas captured the 139-pound title by taking a split decision over Cecil Shorts of Cleveland.

Denny Moyer lost out in his bid for a title when he dropped a decision to Jackson Brown of Chicago in the 147-pound class. Denny's brother, Phil, lost in the semi-finals to Wilbur McClure of Toledo in the 156-pound division.

Louis Johnson was the other Oregonian to make the finals, but he was stopped in the second round by Don Whaley of Cincinnati for the 119-pound title.

STANDINGS

PACIFIC COAST LEAGUE

By United Press

	W.	L.	Pct.	GB
Portland	1	0	1.000	
San Francisco	1	0	1.000	
Los Angeles	2	1	.667	
Seattle	1	1	.500	½
Hollywood	1	1	.500	½
San Diego	1	2	.333	1
Sacramento	0	1	.000	1
Vancouver	0	1	.000	1

Wednesday's Results
Los Angeles 8, San Diego 6
Portland at Sacramento, postponed
Vancouver at San Francisco, postponed.
Seattle at Hollywood, idle.

How Series Stand
San Francisco 1, Vancouver 0
Seattle 1, Hollywood 1
Los Angeles 2, San Diego 1
Portland 1, Sacramento 0

Death Takes 1st Series Batsman

Burlington, Wis. — (U.P.) —Funeral services will be held Friday for Clarence Beaumont, the first player ever to bat in a World Series baseball game.

Beaumont, 79, died at a hospital Tuesday. He was the Pittsburgh Pirates leadoff man in the first World Series game between the Pirates and the Boston Red Sox in 1903. The pitcher was Cy Young. Beaumont had a .311 batting average during 12 seasons in the majors.

Scattergunners Here Tip 2 Foes In Journal Shoot

Medford Gun club members won two and tied two last Sunday when they turned in their perfect 75 in the Oregon Journal telegraphic trapshoot.

The club here is now tied in 10th place with Albany. Each has 31 points. Medford's record is 14 wins, three ties and six losses.

Shooting against Medford this week, Clackamas and Cottage Grove each fired 75s, Coos Bay had 73 and Corvallis 72.

This week's opponents for Medford will be Colitz, Eugene, Fossil-Kinzua and Heppner-Condon.

There will be a 50-bird skeet event at the Medford club this week end with merchandise prizes. Sixteen-yard practice will be held. One more Journal shoot is slated for April 22. The shoot-off is set for May 15.

6-Game Pin Tilt Starts On Sunday

One handicap tourney will get underway this Sunday at Medford Bowling lanes and another will start in mid-May.

Lanes Proprietor Fred Anderson announced the opening of the Western Six-Game Singles tournament this week end. It will run through June 25. Seventh annual Southern Oregon tournament is billed for May 19 through June 24.

The six-game singles attracted about 150 entries last year. This competition is contested on one pair of alleys. Bowlers may roll in the event three times but can win only one prize. Participation is possible any time alleys are available.

In the Southern Oregon it is hoped to equal or exceed the 100 teams and 500 individuals entered last year.

Dead line Sunday Classified is at noon Saturday; 10 a.m. Monday for Monday; other days 5:30 previous day.

make more money on woodlots with the HOMELITE

Cuts
8" OAK IN 5 SECONDS
18" PINE IN 14 SECONDS

You get faster, easier, more profitable woodcutting with the new Homelite EZ direct drive chain saw that handles trees up to 3 feet in diameter. Weighs only 19 pounds, but with 5 full horsepower. Bar lengths of 12", 17", 21", 25" or 30". See this new low cost, dependable aid yourself.

M & W Chain Saws Co.
3320 N. Pacific Hwy.

PARK IT.. or FIX IT!
NEVER DRIVE WITH POOR BRAKES

Firestone BRAKE SPECIAL
A 3.50 Value.... 1.19 ANY CAR
Here's What We Do
1 Remove Front Wheels, Inspect Lining.
2 Clean and Repack Front Wheel Bearings.
3 Inspect Brake Drums.
4 Check and Add Brake Fluid.
5 Adjust Brake Shoes.
6 Carefully Test Brakes.

WE HAVE IT . . . New Firestone RIVETLESS BRAKE LINING
• NO RIVETS TO SCORE BRAKE DRUMS
• UP TO 15% MORE BRAKING SURFACE
• PROVEN . . USED AS ORIGINAL EQUIPMENT ON MANY 1949-51 CARS
EVERY JOB GUARANTEED

Firestone STORES
214 S. Riverside • Phone 2-7119

Western Auto
The Family Store

Proven Dependable . . .
TIRE HEADQUARTERS for MORE THAN 40 YEARS . . .

More than 27,000,000 DAVIS Tires have been chosen over all other brands! Here is more proof that highest quality tires can be bought for less at Western Auto!

GUARANTEE
All DAVIS Tires are guaranteed . . .
1. Against all road hazards including blowouts, cuts and bruises!
2. Against all defects in workmanship and materials!
FOR THE TREAD LIFE OF THE TIRE, without limit as to time or mileage.
A WRITTEN GUARANTEE WITH EVERY TIRE

FOR THRIFTY CITY DRIVING
The most outstanding value in its price class—the DAVIS Wearwell! Especially designed for the city driver who wants satisfactory service at an extra-thrifty price! Reg. 14.95 w/o old tire . . .
6.70x15, Reg. 14.95 without old tire . . 10.88
9.88 6.00x16 plus tax & old tire

TOP QUALITY TIRES AT LOW COST
For safety and long service — the DAVIS Luxury Ride. Hi-tenacity rayon cord construction with cold rubber tread for longer wear.
Reg. 19.60 without old tire . . .
12.95 6.70x15 plus tax & old tire
7.10x15, Reg. 21.70 w/o old tire 14.45*
8.00x16, Reg. 17.55 w/o old tire 11.68*
6.50x16, Reg. 23.30 w/o old tire 15.51*
8.40x15, Reg. 18.70 w/o old tire 12.45*
7.60x15, Reg. 23.75 w/o old tire 15.81*
6.70x16, Reg. 19.75 w/o old tire 13.15*
7.60x16, Reg. 24.20 w/o old tire 16.11*

YOU CAN'T BUY A BETTER FIRST LINE TIRE!
DAVIS Silent Sentry
Rayon or Nylon Cord! Tube or Tubeless!
Enjoy new safety, silence, mileage, steering ease, smoother ride and beauty!
WHITEWALLS 6.70x15 Tube Type 18.95* 6.70x15 Tubeless 20.95*
TUBE TYPE 6.70x15 rayon Reg. 26.15 w/o old tire 15.69*
TUBELESS 6.70x15 rayon Reg. 29.50 w/o old tire 17.70*
Other sizes and NYLON Cord at similar savings!
MOUNTED FREE! Easy Terms, low as 10% down, $1.25 weekly.
*all sale prices shown plus tax and old tire.

WESTERN AUTO . . . the family store
Conveniently Located To Serve You
101 South Riverside Ave. • Phone 2-6882
HOURS: 8:30 A.M. to 5:30 P.M. Daily

PICTURE TUBES REJUVENATED
Is your picture tube dull and weak? Most picture tubes can be restored to original brightness at only fraction of the cost of replacement. For further information CALL
Electronic Service
18 N. GRAPE PH. 3-1971

Use Tribune Want Ads
Easy, Just Dial 2-6141

GET THAT TROUT!
...then get yourself some fine bourbon...

Ask for OLD HERMITAGE BRAND
and tell the world you know great straight Kentucky bourbon!
6 years old

$2.80 PT. $4.35 4/5 QT.

OLD HERMITAGE CO., DIV. OF NATIONAL DIST. PROD. CORP., FRANKFORT, KY. KENTUCKY STRAIGHT BOURBON WHISKEY, 86 PROOF.