

# Mrs. Roosevelt To Be Introduced Here By Senator Wayne Morse

Sen. Wayne L. Morse will attend the sixth annual Roosevelt Memorial dinner at Hedrich Junior High school Monday, April 23, according to Democratic County Chairman Robert A. Boyer.

Senator Morse, who will introduce Mrs. Franklin D. Roosevelt, the guest speaker, will be accompanied here by Mrs. Morse in his party, arriving here by car for the dinner, will be Jean Lewis, his Portland assistant, and Bruce Bishop, also of Portland.

### Others Coming

Other state and party officials and well known guests who have sent definite word that they will attend the dinner include Attorney General Robert Y. Thornton and Mrs. Thornton, Mrs. Nan Wood Honeyman, Portland, Oregon's first congresswoman and former collector of customs, a girlhood friend of Mrs. Roosevelt; State Rep. Alf Corbett, who heads the Adlai Stevenson campaign in Oregon; and C. Girard Davidson, former under-secretary of the interior, and State Rep. Pat Dooley, both Portland who are party rivals for the national committeeman post being vacated by Monroe Sweetland.

State Sen. Monroe Sweetland will fly here to attend the dinner from Washington, D. C. where he will be attending a meeting of the national committee.

### Rivals Due

Other rivals on the Democratic ticket who will be here for the dinner are State Sen. Robert Holmes, Astoria, and former State Sen. Lew Wallace, Portland both seeking the governorship; and Charles O. Porter, Eugene, and David C. Shaw, Gold Beach, running for the



SEN. WAYNE MORSE To introduce Mrs. FDR

Democratic nomination in the fourth congressional district race.

Delegations of party officials and United Nations groups are also expected from Portland, Eugene, Klamath Falls, Grants Pass and northern California.

While it is sponsored by the Democratic party of Jackson county, the Roosevelt Memorial dinner is always open to the general public, according to Mrs. Edward C. Kelly, general chairman. This year, with Mrs. Roosevelt as honor guest, Mrs. Kelly said "we extend an especially warm welcome to all interested to come and share this memorable evening with us."

Tickets to the dinner are still available at Walt Young's Medford Stationery store and at Lamports Sporting Goods, as well as from members of the committee, including William Deatherage, ticket chairman, Mrs. Moore Hamilton, Robert A. Boyer, Tom Reeder, Mrs. Harlan Bosworth Jr., James Main, Stan Zapell, Mrs. George I. Brown, and Mrs. Kelly in Medford; L. Peers Wilmet, Dr. Art Kreisman, Al Miller and Sid Ainsworth, Ashland; Doris Boothy, Prospect; Larry Sheehan, Rogue River; Ray Briggs and Eva Soggesenman, Shady Cove-Trail, and Neva Clark, Jacksonville.

## Four Are Fined For Beating Talent Boys

Four Medford men and a 16-year-old youth were jailed by city police Friday night after they allegedly beat up three Talent youths in "an unprovoked attack." The incident occurred at the Rogue Valley ballroom, according to officers.

The four, who were fined \$25 in city court yesterday morning, were Donald Calvin Imhausen, 18, and Richard Wayne Imhausen, 22, Barnett rd.; John Joseph Hammersley, 21, 2495 West Main st.; and Jack Wayne Thornton, 22, 108 North Columbus ave. Donald Imhausen and Thornton also received 10-day suspended jail sentences.

The three victims told police they could give no reason for the attack and did not know the quintet. All suffered facial injuries, police said.

The 16-year-old was remanded to juvenile authorities.

### Beier Successful Bidder for Trees

Elmer Beier, Eagle Point, was successful bidder for a contract to plant 100,000 two-year-old ponderosa pine seedlings this month for the bureau of land management on O&C land in the Sykes creek and Jackson creek burn areas.

The bid was \$29.50 per thousand seedlings. The trees are being furnished by the BLM.

In addition, the Lithia Lumber company of Ashland is planting 42,000 ponderosa pine seedlings on 62 acres of O&C land about 7 miles east of Butte Falls. The planting was a requirement of a timber sale contract. Planting will be completed this week.

## On The Side

By E. V. DURLING  
(Distributed by King Features Syndicate, Inc.)

As the delicate rose,  
To the sun's sweet strength  
Doth herself unclose  
Breath and length;  
So spreads my heart to you.  
—D. G. Rossetti

Have you what is described as "a common cold?" Don't treat it too lightly. Take things easy. Keep treating the ailment. Especially if you are over 40. George Washington's death resulted from a neglected cold. In his funeral oration, General "Light Horse Harry" Lee described the cause of Washington's death as follows: "A slight cold disregarded, became an inconvenience on Friday, oppressive on Saturday, and defying every medical interposition, before the end of Sunday put an end to the best of men."

### Guide to Gals

It is a mistake to provoke any woman too much but the man who provokes a Gemini (May 22-June 21) woman is flirting with dynamite. Revenge is very sweet to Gemini females. Leo (July 24-Aug. 23) women love to make love. They put their heart and soul into it. The kiss of a Leo woman when in an affectionate mood is said to be tops in osculation. Pisces (Feb. 20-Mar. 20) women are inclined to marry in haste. They lead all the rest in elopements and justice of the peace weddings. Or so say the stargazers.

### Asides

In France a skilled worker, such as an automobile mechanic, electrician or plumber earns about the equivalent of \$18 a week. . . A couple I knew were married 16 years before they had their first child. After that they had five more and ended up the proud parents of six wonderful youngsters. So, if your initial blessed event is delayed a bit, don't be discouraged.

### Asking

Queries from clients. Q. To



**MANAGER HONORED**—J. J. Materie, who was first employed by Montgomery Ward on April 1, 1931 at Walla Walla, Wash., as a department head, completed 25 years with the company last week and was presented a diamond watch by M. R. Yost (left) district manager. The Medford store employees presented Materie a golf bag. Materie progressed through several department head assignments in Walla Walla, Boise, Ida., and Klamath Falls. His first appointment as assistant manager was in the Albany, Ore., store on May 18, 1942. He held other assistant manager position in Eugene and Salem, Ore., and Olympia, Wash. His first store manager assignment was in Grants Pass on Nov. 25, 1944. He was in Grants Pass until being assigned to his present position as manager of the Medford store on May 24, 1951.

be rightly described as tall, what should a woman's height be? A. Five feet seven or over. Only 29 per cent of women in the United States can rightly be described as being "tall." . . . Q.

How many people were killed in that railroad wreck in which "Casey" Jones referred to, that of the Cannonball Express of the Illinois Railroad in April, 1900, the only person killed was "Casey" Jones, the engineer.

### Economy

The female is generally supposed to be the economical sex. Yet the cigarette butts they throw away are on the average twice the size of those discarded by men. Measure the butts tossed away by your wife. If they average over a half a length of a cigarette, request her to use a cigarette holder and thus be easier on the family budget.

### Sidelights

Height building shoes for undersized men are far from a new idea. Napoleon Bonaparte wore them. . . The urge to be different inspires women to strange extremes. As for example, even girls named Sheila hate to spell their name the way. Some spell it Sheelah, and others Shelagh.

### Asides

Generally speaking, one in every six marriages in the United States ends in divorce. However, in marriages where both man and wife are college graduates, only one in 75 ends in divorce!

## Around Hollywood

By ALINE MOSBY  
United Press Correspondent

Hollywood — (U.P.) — Francis Culbertson is an affable, handsome man but this month he does not win a ny popularity prizes with movie and TV stars.



Aline Mosby

Culbertson is the world's only job of chasing down entertainers who get behind on their income tax bill.

He's a member of the Internal Revenue Service's motion picture and television tax unit, a special group set up because show people have so many headaches with their income taxes.

who are tardy with their payments. Orson Welles, Mario Lanza and Errol Flynn are among many stars who have been in hook to Uncle Sam.

### Cases Pile Up

"There are seven of us collectors and we collect about \$4,000,000 a year in back taxes," Culbertson explained. "Why, right now I alone have 165 cases—both of individuals and of film producing companies behind in their tax. Show people often have difficulties because their withholding tax is often not sufficient to cover the income tax."

Culbertson advises many show business celebrities about deductions and other problems. Esther Williams, for example, can claim her swimming pool as a deduction because she works in it every day. But Bing Crosby and Ralph Edwards can't claim their toupees—even if they wear them only to work.

"Toupees are ruled as personal use," the dignified tax expert said. "So is capping teeth. Certain types of clothing used for work are deductible. Also trips to New York to do TV shows."

Culbertson has to keep up with show business to check his delinquent cases. He watches television closely in case he sees a delinquent actor working. The tax man will try to attach his pay check.

Sometimes he has to pay a star's taxes by selling one of the three Cadillacs in his garage. Recently he sold Chico Marx' membership in Hillcrest Country Club for back taxes.

**B. J. STAATS AGENCY**  
INSURANCE  
• Fire • Bond • Liability  
Licensed in Oregon & California  
218 E. 4TH PHONE 3-4005

Starting TONIGHT the Bell Telephone System presents a

## New TV Show

that the whole family will enjoy together

# TELEPHONE TIME

The first of these true-life dramas is

## the GOLDEN JUNKMAN

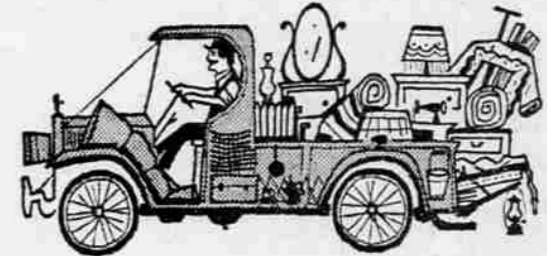

The chuckling, heart-warming tale of an Immigrant who converted junk into shining success, then found he had to compete with his sons to win their respect. Starring Lon Chaney, Jr. John Nesbitt, famous storyteller and winner of Oscars, introduces each story.

Tonight at 5:30 P. M. Channel 5

## Sizes to 50!



9018  
SIZES  
36-50  
by Marian Martin

Slimming fashion for the larger figure — this PRINCESS bathing suit designed especially for sizes 36 to 50! Beautifully fitted bodice has a built-in bra for firm support; flaring skirt with classic trunks beneath. Jiffy-sew!

Pattern 9018: Women's sizes 36, 39, 40, 42, 44, 46, 48, 50. Size 36 suit, 2 3/4 yards 35-inch; trunks and lining, 1 3/4 yards 39-inch.

This easy-to-use pattern gives perfect fit. Complete, illustrated sew chart shows you every step.

Send THIRTY-FIVE cents in coins for this pattern — add 5 cents for each pattern for 1st-class mailing. Send to Marian Martin, care of Medford Mail Tribune, Pattern Dept., 232 West 18th St., New York 11, N. Y. Print plainly NAME, ADDRESS, SIZE and STYLE NUMBER.

# Jorgensen's PRIZE-WINNING STRAWBERRY ICE CREAM

And Other Popular

# fiesta FAVORITES

—Solve YOUR Dessert Problems

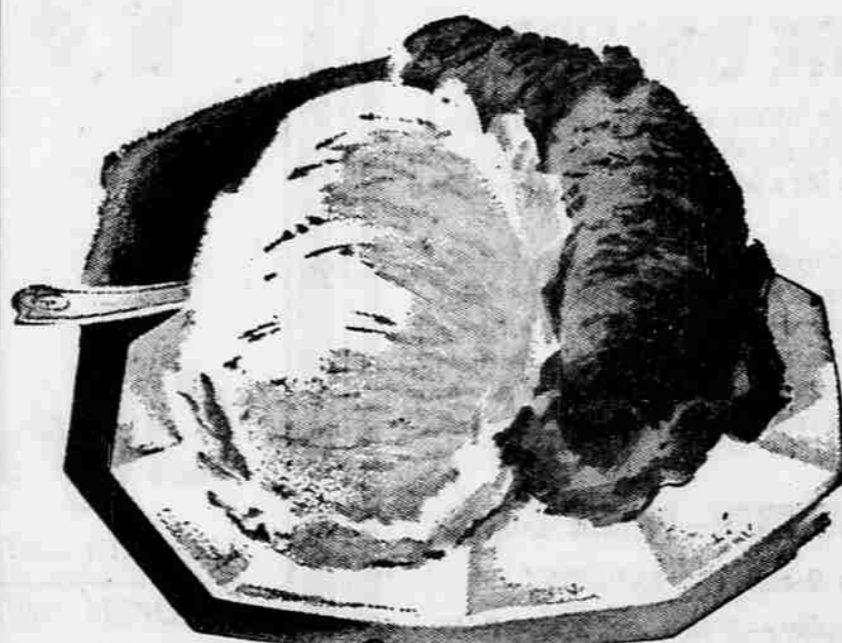

Yes, in the recent international scoring contest at Washington State College, again the high quality of Jorgensen's fine Fiesta Ice Cream was recognized! Our STRAWBERRY ICE CREAM WON FIRST PLACE in keen competition with dairies of U.S. and Canada. This wonderful product — rich, luscious, nutritious — can solve many of YOUR dessert problems . . . and the whole family will be pleased. Pick YOUR favorite flavor — then PICK JORGENSEN'S FIESTA ICE CREAM!

ENJOY THE BEST — Jorgensen's PRIZE WINNING Fiesta Ice Cream!

# LOCKER MEATS

Beef • Pork • Lamb • Veal  
WHOLE, HALF or QUARTER

ALSO  
HAM and BACON

At Prices To Fit Your Budget

MIDWAY MEAT COMPANY

Table Rock Road

Phone NO-4-1113