

Quito, Ecuador —(U.P.)— Ecuador and Peru, in a step to normalize their relations, agreed Wednesday to reinstate their respective ambassadors.

Diplomatic relations between the countries were disrupted in March 1953 when the Ecuadorian government declared the Peruvian envoy persona non grata. Peru retaliated immediately.

Democrats Prepare To Exploit Ike's Health as Campaign Issue

Washington —(U.P.)— Democrats squared off today to exploit President Eisenhower's health as an issue in a campaign against a "part-time" president.

Their reaction to Mr. Eisenhower's second-term announcement ranged from outright de-

featism in some quarters to cheers in others. The cheers came from those who said they now would face the man who alone must take responsibility next November for the Eisenhower administration record.

"We can lick anybody they

put up," said former President Truman.

The Democrats approached the campaign with one eye on Mr. Eisenhower's cardiogram and the other on the farm vote. The Republicans felt that neither issue would mean much

against their "peace and prosperity" campaign with a candidate still riding a crest of popularity in public opinion polls.

Health is Issue

Nearly all Democrats emphasized that their 1956 campaign will be a rigorous one question-

ing whether Mr. Eisenhower's heart attack last fall would permit him to be a full-time president. Whether softly or bluntly, they were making an issue of the President's health.

Democrats said Mr. Eisenhower's candidacy would not affect their plans because they had already been assembling ammunition to campaign against the record of the Eisenhower administration.

Their three chief candidates—Adlai E. Stevenson, Sen. Estes Kefauver and New York Governor Averell Harriman—had all expressed the hope that Mr. Eisenhower could head the 1956 GOP ticket.

Democratic National Chairman Paul M. Butler contended that the Democrats were not raising the health issue against Mr. Eisenhower because, he said, the President had made the issue himself. He said the American people will never elect a president who "has had a serious heart attack and who is unable to be a full-time chief executive."

Humphrey Hears Speech

Sen. Hubert H. Humphrey (D-Minn.), listened to Mr. Eisenhower's broadcast speech Wednesday night and said "it appears we will have a part-time campaign by a part-time president."

Stevenson said "it is fitting" that Mr. Eisenhower be the GOP candidate and that the President must carry "the burden of what will be a very vigorous campaign." Harriman said the lines have been drawn on the record of Mr. Eisenhower's administration "for which he must now at last take full responsibility."

"The campaign now can be waged on its merits," said Kefauver, "without mud-slinging but with no punches pulled."

Pierce Is Elected President of New Y's Men Club Here

Allan Pierce was elected president of the newly organized Medford Y's Men club at the YMCA last night. Other officers include Dick Loros, vice president; Glenn Jennings, secretary; and Ray Stickle, treasurer.

The club, for men between 20 and 35 years old, hopes to receive a charter to be affiliated with Y's Men international, which has chapters in 57 countries and operates as a part of the YMCA.

The Klamath Y's Men club sponsored the new club here, and last week visited Medford to stimulate and assist organization of the local club.

Purpose Stated

The purpose of the club is to cultivate Christian fellowship among all denominations, and to keep better informed on civic, economic, social and international subjects, according to Pierce.

Members who have applied for the charter and who are now participating include Petty Prentice, the Rev. John Reynolds, Dr. Milton Snow, Jennings Pierce, Larue Morris, Bob Jones, Steve Bear, Loros Stickle, Wayne England, Glenn Klein, Robert Smith, Rex Vowell, Frank Morris, the Rev. Bob Burger, Ellis Whittney, James Corwin, Dick Henselman and Bill Pearl.

Members of the YMCA basketball team which won the AAU sub-district playoffs here were honored at a dinner last night.

Miss Mary Vandenburg of the Child Guidance clinic, spoke on counseling individuals, emphasizing that every person has some form of counseling during a lifetime. She said counseling comes either through direct suggestion or by setting patterns which others follow.

The next meeting will be held at 6:30 p.m. Wednesday, March 7, at the YMCA.

in "mortal peril" from possible explosions at the Naval Ammunition depot there.

He said Congress should grant the Navy's request to move the entire town.

A 1944 explosion killed more than 300 people at the depot.

If You're Not Trading at the GROCETERIA You're Paying Too Much

★ GROCETERIA

Sixth and Grape Streets
Open 7 Days a Week Until 9 p.m.

FREE
PIN CURL CLIPS

with \$1.25 size

Helene Curtis
spray net

SUPER SOFT or REGULAR



SHOP and SAVE!

FINEST QUALITY GROCETERIA MEATS

Why Waste Time and Gasoline?

Running all over town shopping for bargains when you can get all the worthwhile ones at your Groceteria — and save money on the rest of your order too!



GROCETERIA'S OWN LEAN FRESH MADE

GROUND BEEF **29¢** lb.
4 pounds for \$1.00

U.S. GRADED "CHOICE" STEER
BEEF LIVER **39¢** lb.

GUARANTEED FRESH PACKED DUNGNESS
CRAB MEAT More Economical than in the shell **\$1.09** lb.

SWIFT'S PREMIUM OR MORRELL'S PRIDE
Sliced Bacon **45¢** lb.

CENTER CUT SHOULDER
PORK ROAST **29¢** lb.

U.S. GRADED "CHOICE" STEER—CENTER CUT
CHUCK ROAST **39¢** lb.

SWIFT'S BROOKFIELD BRAND—SEALED CELLO WRAPPED
CHEESE Full **2 Pound Loaf** **77¢** ea.
New Pack—Break the seal as you use it. No Waste

U.S. GRADED "CHOICE" STEER
Cross Rib Roast Bonned and Rolled No Waste **73¢** lb.

YOUNG TENDER MEATY
SPARE RIBS **39¢** lb.
Boil, Bake or Barbecue They Are Wonderful

MEAT PRICES GOOD THROUGH SATURDAY OR UNTIL STOCKS ARE EXHAUSTED

Here's how to **BRING SPRING** to your TABLE

BRIGHTEN UP YOUR MEALS WITH THESE **SPRINGTIME SPECIALS**

RED RIPE SLICING
Tomatoes
OUR OWN TRAY PACKS
29¢ TRAY

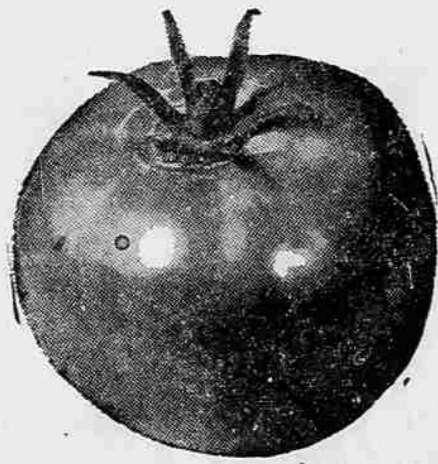

FLORIDA NEW RED **POTATOES** **5 lbs. 39¢**

GREEN ONIONS RED RADISHES MIX 'EM UP **4 Bch. 25¢**

Indian River Pink or White—40 pack size **GRAPEFRUIT** **2 For 25¢**

U.S. No. 1 IDAHO Russett **POTATOES** EXTRA NICE **10 Lb. Bag 69¢**

SUNKIST LEMONS Giant 105 size Pack of 6 **30¢**

U.S. No. 1 Klamath **GOLDEN GEM POTATOES** **10 Lb. Bag 65¢**

Extra Large 126 size **Dozen 49¢**

Fancy Cello Pack **CELERY** **15¢** lb.

Small 216 size **Pack of 12 33¢**

California Cello **Pack SPINACH** **25¢** pkg.

PLUS MANY MORE
IF WE DON'T HAVE WHAT YOU WANT, TELL US AND WE WILL TRY TO GET IT!

ADD SUNSHINE WITH THESE SPRING-TIME **DAFFODILS . . . 2 Doz. 49¢**



if your crop could talk...

... it would tell you that Elephant Brand high analysis fertilizer is just what it needs...

here's why:

- Elephant Brand has high water solubility! It dissolves readily in soil moisture to provide fast acting, easily-absorbed plant nutrients.
- Elephant Brand has high availability! Every pound of its plant food content works for you, to bring you healthier, more abundant crops.
- Elephant Brand has high analysis which means lower costs per acre for you.

ELEPHANT BRAND FERTILIZERS

- Ammonium Phosphate 11-48-0
- Ammonium Phosphate-Sulphate 16-20-0
- Ammonium Nitrate-Phosphate 27-14-0
- Ammonium Sulphate 21-0-0
- Nitrapills (Ammonium Nitrate) 33.5-0-0



sole distributors in the United States
BALFOUR, GUTHRIE & CO. LIMITED
San Francisco - Los Angeles - Seattle - Portland - Spokane - Chicago