Local and Personal

Return—Mr. and Mrs. R. L. Peebler, Marsh lane, returned home last week after being in San Francisco. While there they attended the East-West football game.

• • •

Inspections — Inspections by City Fire Marshal Truman Nelson on Friday included five business occupancies, a manufacturing plant and a public garage. Five orders were issued for correction of fire hazards.

• • •

Light Smokes—Firemen were dispatched about 12:35 p.m. Sunday to investigate smoke in the Groceteria building, Sixth and Grape sts. A burned out fluorescent light fixture was found.

• • •

Family Visits — Mr. and Mrs. Ralph Thompson and sons, Bruce, Cleve and Robbie, former Medford residents, now of Coos Bay, have returned home after visiting her parents, Mr. and Mrs. C. G. Peebler, Phoenix. Mrs. Thompson is the former Miss Marjorie Peebler. The couple moved to the coastal town when he was transferred there about five years ago by First National bank, with which he still is employed. He formerly was with the Medford branch.

• • •

Flue Fires—City firemen answered calls to one flue fire Saturday evening, two on Sunday and one this morning. The first at 6:30 p.m. Saturday was at the A. E. Hall home, 1026 Oak Grove rd. On Sunday the calls were about 2:10 a.m. at the E. G. Randolph home, 303 Vancouver ave., and about 7:45 p.m. at the DeVere Taylor residence, 1011 Winchester st. Today's call was about 7:15 a.m. at the Joe W. Thornton house 618 Cherry lane. No damage was listed by firemen.

From Convention — Mr. and Mrs. Leslie Schneider, 1821 Woodlawn dr., returned by plane Sunday after being in Chicago, Ill., for five days to attend a convention of the National Turkey Federation association.

• • •

Chapter To Meet — Chapter AA of the PEO sisterhood will meet Wednesday, January 11, at 12:30 p.m. at the home of Mrs. R. W. Sleeter, 39 Berkeley way. Mrs. O. T. Heyerman and Mrs. Donald L. Whalin will be the assisting hostesses.

• • •

Have Surgery — Mrs. Clark Anderson, 1017 Sunset ave.; Mrs. Jacob Zittercob, Ashland; Howard Johnson, route 1, box 143, Central Point, and Marily McQueen, 4, daughter of Mr. and Mrs. Stuart McQueen, 2136 Hillcrest rd., are listed today as surgery patients at Community hospital.

• • •

In Court—Grover P. Taylor, 36, who was extradited from Whittier, Calif., waived preliminary hearing in district court Saturday on a charge of grand larceny. He is held in county jail under $1,500 bond. Taylor allegedly took furniture from the Sherleen Trailer court Oct. 8.

• • •

Thefts Reported—Theft of a 1953 Plymouth sedan and 30 car keys was reported last night to city police by Parsons Motors used car lot, 817 North Riverside ave. Also reported was the theft of two McCullough chain saws from the residence of Horace J. Eynon, 703 Clark st. Eynon told police they were taken sometime between 10 a.m. Friday and 2:30 p.m. Saturday.

• • •

At Sacred Heart — One new new medical patient and five new surgery patients were reported this morning at Sacred Heart hospital. Lawrence Walser, 1180 Crater Lake ave., is receiving the medical care; and the surgery patients are Mrs. Norma White, route 1, Medford; Mrs. Robert Smith, Crater Lake National park; Dale Sipple and Mrs. Jack Martin, both of Klamath Falls, and Mrs. Marguerite Anderton, Trail.

• • •

Classes at Crater — Adult classes in farm truck and tractor maintenance at Crater High school in Central Point will start at 8 p.m. Tuesday, Jan. 10. Animal sanitation and disease control classes, a course which is being continued from last year, are held between 8 and 10 p.m. Wednesdays. The first class in animal sanitation was held last week, and Leonard Kunzman, vocational agricultural instructor at Crater, said openings still are available.

Obituaries

RUTH RETHEMEYER

The body of Mrs. Ruth Rethemeyer, 62, of Gold Hill, who died Saturday in a local hospital, will be taken to Myrtle Point for services and interment there Wednesday afternoon. Conger-Morris is in charge of arrangements.

Mrs. Rethemeyer was born Aug. 14, 1893, in Clayton, Ida. On Feb. 9, 1914, in Hailey, Ida., she was married to Fred H. Rethemeyer, who survives.

Other survivors include a son, Alan Rethemeyer, Myrtle Point; two daughters, Mrs. Paul Wilkerson, Seattle, Wash.; and Miss Nancy Rethemeyer, Gold Hill; three sisters, Mrs. Christy Nelson, Pinehurst, Ida.; Mrs. May Cline, Redding, Calif.; and Mrs. Electa Fisher, Bellview, Ida.; and two grandchildren.

MARY MILLER

Mrs. Mary D. Miller, of 413 South Central ave., died Saturday night in a local hospital. Conger-Morris funeral home is in charge of arrangements.

CARRIE YOUNG

Mrs. Carrie E. Young died Sunday at her home, 237 South Ivy st. Perl funeral home is in charge of arrangements.

EMMA WOODWARD

Mrs. Emma Jean Woodward of Happy Camp, Calif., died here early today. Perl funeral home is in charge of arrangements.

Daily Weather Report

Sunset tonight, 4:57 p.m.; sunrise tomorrow, 7:40 a.m.

FORECASTS:

Medford and vicinity: Partly cloudy tonight. Increasing cloudiness Tuesday morning with rain by afternoon. Low tonight 38. High Tuesday 45.

Western Oregon: Showers with brief periods of partial clearing tonight. Partly cloudy Thursday with a few scattered showers. Low tonight 32-40. High Tuesday 42-50. Southeast winds 15-25 mph, gusts 35-45 mph, shifting to southwest 15-25 Tuesday.

Northern California: Occasional rain in extreme north tonight spreading to Stockton. Partly cloudy with a few showers extreme north Tuesday. Southerly winds 25-40.

LOCAL DATA:

Temperature: Mean yesterday 37; normal. Record high this date, 60 in 1953. Record low this date 10 in 1949.

Precipitation: 24 hours to midnight, none. Midnight to 10 a.m., trace. Total this month 1.37 in., .71 in. above normal. Total since Sept. 1, 17.01 in., 7.99 in. above normal.

Humidity: Lowest yesterday, 55%; highest this a.m., 96%.

City	Hi	Lo	Prec.
Brookings	53	49	.02
Crater Lake	22	11	
Grants Pass	46	31	
Klamath Falls	31	26	
MEDFORD	46	30	
Portland	46	40	trace
Seattle	44	38	.09
Spokane	34	26	
Yakima	37	16	
Eureka	53	49	
Red Bluff	53	39	
Sacramento	53	43	
San Francisco	52	44	
Los Angeles	62	—	
Phoenix	79	46	
Denver	69	28	
Chicago	30	19	
Miami	62	41	
New York	27	21	.04
Washington, D. C.	32	24	trace

HERTZ RENT-A-CAR SYSTEM LICENSEE
Daily's U-Drive
Medford Airport

Births

REAVES—To Mr. and Mrs. Gerald, route 1, box 351, Central Point, Jan. 7, a boy, 7½ pounds, at Community hospital.

FINLEY — To Mr. and Mrs. Valton, 1414 Crown ave., Jan. 8, 1956, a girl, 8½ pounds, at Community hospital.

PORTLAND LIVESTOCK

Portland —(UP)— Cattle 285. Choice 1083 lb fed steers $20; choice 1160 lb $19.25; mostly choice around 900 lb fed heifers $16.50; good 925 lb $15; utility beef cows 10-$12; canner-cutter cows mostly 7.50-$8.50; utility commercial bulls mostly 14-$15.

Calves 150. Good-choice vealers 21-$26; good-choice 461-lb slaughter calves $17.

Hogs 2000. U. S. 1 and 2 butchers 180-235-lb 13.50-$13.75; No. 3 grades $12.50 and above; 336-455 lb sows 10-$11.

Sheep 1200. Choice slaughter lambs 18.50-$18.75; other good-choice lambs 17-$18; good choice feeders 15-$16; good-choice ewes 5-$6.

PORTLAND PRODUCE

Portland —(UP)— Eggs—To retailers: Grade AA large 60-64c; A large 58-62c; AA medium 56-61c; A medium 56-60c; small, 52-53c; cartons 1 to 3c additional.

Butter — To retailers: AA grade prints 66c lb; cartons 67c; A prints 66c; cartons 67c; B prints 64c.

Cheese—To retailers: A grade cheddar, Oregon singles, 40½-45½c; 5-lb loaves 46½-49½c; processed American cheese 5-lb loaf 39½-41c lb.

Farm Market

Listings were about steady for most fruits and vegetables in wholesale trading today with higher prices for lettuce, tomatoes and cauliflower; Florida tomatoes sold as high as $6.25 for lugs of 20 lbs; best Imperial valley lettuce sold within a 2.50-$2.75 a carton range.

Poultry, Rabbits

Live chickens—To growers (No. 1 quality f.o.b. Portland): Fryers 2½ to 4 lbs 25c; at farm 24c; roasters 25c lb f.o.b. Portland; light hens 18c; heavy hens, all wts 25c; old roosters 11-14c.

Dressed chickens—No. 1 dressed to retailers: Fryers, New York style 34c lb; whole drawn 44-46s; cut up 50-52c; light type New York style 30-32c; cut ups 42-46c; hens heavy type N. Y. style 36-38s; whole drawn 45-49c.

Turkeys—To producers: Eviscerated toms 33-34½c lb; fryer turkeys live weights 6½ to 10 lbs 34c lb.

Dressed turkeys—To retailers, nominally A grade young hens 55-56c lb eviscerated; A grade young hens 55-56c lb eviscerated; A grade young toms 46-50c lb eviscerated, depending on weight; eviscerated fryer-roasters 57c lb.

Rabbits—(Average to growers f.o.b. killing plant)—Live, white, 3¾ to 4½ lbs 23-26c; 5 to 6 lbs 18-21c; colored pelts 4c under; old does 10-14c lb, a few higher; fresh killed fryers to retailers 58-61c; cut up 62-65c.

PORTLAND HAY, GRAIN

Portland — Wholesale Hay Prices: No. 2 green alfalfa, baled, f.o.b. trucks Portland and Seattle 40-$42 ton.

U.S. No. 1 timothy hay $48 ton f.o.b. Seattle; No. 1 timothy mixed hay $44 ton, Seattle.

Prices as reported by the USDA market news service: Wheat, No. 2 soft white $74.50 ton; No. 2 white oats 38-lb test Coast delivery $52; No. 2 western barley $46.50 f.o.b. Portland coast delivery; soybean meal $79.50 ton delivered Portland; standard millrun 41.50-$42; No. 2 yellow corn Eastern shipments f.o.b. Portland $63.25 ton.

J'ville Council Moves Water Bill Enforcement Rules

Jacksonville — A new water ordinance regulating use and cost of Jacksonville city water was passed Jan. 3 by the city council. The move is an attempt to bring prompt payment of water bills, a spokesman stated. Rates remain the same as last year.

Users inside the city are charged $2.50 monthly, plus 20 cents for each additional 100 cubic feet over 700 cubic feet. Users outside the city are charged a flat rate of $4.65 monthly, plus the 20 cents for each additional cubic feet over 700 cubic feet.

Statements are mailed on or before the 10th of each succeeding month and are due on or before the 25th of the month. Users who have not paid by the 30th will be notified, and if the bill is not paid in full by the 25th of the following month, water will be disconnected, the ordinance states.

The service will not be turned on until the bill is paid in full, plus a 10 cent-per-day penalty charge and a $1.50 connecting fee.

The 10 cent penalty charge is made for each day after the first date due.

Red Cross Praised By Co. Medical Society

A resolution expressing appreciation of the American Red Cross for its support and cooperation in the blood program of Oregon was passed recently by the Jackson County Medical society.

The group assured its continued interest in the program and stated that "the people of Oregon, through their physicians and hospitals, for . . . five years have enjoyed the benefits of a well organized blood program . . . made possible by a generous financial aid of the Red Cross and its local chapters."

The society also assured its continued interest and support of the program.

Albany Woman Dies In Mexico Collision

Guaymas, Mexico—(U.P.)—An American tourist was killed and three others were injured when the car in which they were riding crashed headon with a pickup truck near here on the main west coast highway to Nogales, police reported.

Mrs. Eva Kaufman, of Albany, Ore., died instantly. Her husband, who was driving the car, and a couple identified as A. F. and Gladys Whittaker was treated at the Red Cross hospital here and released.

Police said the driver of the pickup truck fled the scene of the crash and has not been identified.

Fong Trial Delayed Until Next Month

Portland—(U.P.)—The first degree murder trial of Wey Him Fong for the 1954 death of 16-year-old Diane Hank today was postponed until next month because of the resignation of Defense Counsel Irvin Goodman.

John P. Hannon replaced Goodman as Fong's counsel. Circuit Judge Paul R. Harris postponed the trial until February to allow Hannon time in which to prepare his defense.

Fong's wife, Sherry, was declared guilty of second degree murder in the high school girl's death by a trial jury several weeks ago, and the Circuit Court last week upheld the verdict.

Incorporation Articles Filed by Witham Sales

Articles of incorporation were filed today in Salem for Witham Truck Sales, Inc., 324 East Fifth st.

The new corporation was formed to separate truck sales from the Witham Parts and Equipment firm. A new sales building has been constructed at 131 North Riverside ave. to house the truck sales and maintenance departments.

The corporation listed assets of $150,000. Articles were signed by H. C. Violet and Rodney Witham.

U.S., India Conclude New Air Travel Pact

Washington—(U.P.)—The United States and India have concluded a new pact believed to increase the number of flights this country's airlines can make to India. The airlines have been operating on temporary permits since last year when a dispute on air traffic caused India to suspend the previous air agreement. The new treaty is expected to be signed within the next two weeks.

Forest Grove—(U.P.)—The 10th annual All-Northwest Barber Shop Ballad contest and Gay Nineties festival will be held here Feb. 23-25.

Baldock Sees Need For Public Pressure To Pass Highway Bill

Salem — (U.P.) — Strong public pressure in support of such a highway program as proposed by the Eisenhower administration will be necessary if such a bill is to be passed by the present session of Congress, R. H. Baldock, Oregon state highway engineer, said today.

Baldock, just back from Washington, D.C., is a member of the legislative committee of the American Association of Highway Officials. He met last week with Sherman Adams, the president's assistant, Secretary of Commerce Sinclair Weeks and later with key members of Congress with respect to passage of an adequate road bill early this session.

Compromise Seen Need

At first, Baldock said, he was convinced that an adequate road bill would be passed before April, because it is supported by the League of Municipalities, the American Automobile association and many other groups.

"However," Baldock said, "passage of such legislation is possible only if a spirit of compromise exists. More detailed investigation by our committee revealed many jealousies and fixed and unyielding opinions about various features of the bill, which combined with strong opposition to the passage of adequate highway legislation by certain powerful groups, forced the opinion that the type of road legislation that the country needs and expects may not materialize this session."

Baldock said it would be a fairly easy matter to reenact legislation similar to the 1954 road act, under which the states now are working, since no additional taxes would be required. But he said:

Bill Totally Inadequate

"Such a bill, however, is totally inadequate and will not do the type of work needed for the defense of America, the growth of its economy, or the safety of the motorist."

Baldock is among those recommending that the money for a 15-year program of federal highway building be raised by these methods: $500,000,000 from the general fund by reason of the general interest of all the people in national defense; by adding one cent to the federal fuel tax; and by either borrowing about $5,000,000,000 in short-term loans or by placing "across the board" increased taxes on tires, tubes, lubricating oil, and by increased taxes on new trucks, buses and trailers.

Mormons Praised For Relief Work

San Francisco — (U.P.) —Publisher Mark Peterson of the Salt Lake City Dereset-News said today Bay Area members of the Latter-day Saints church did such a "magnificent job" in flooded Northern California that "none of our members will have to accept one dime from the Red Cross."

Peterson, also an apostle of the church, stopped here after completing a tour of the disaster areas, particularly at Yuba City, where church members had asked for 175 men to help victims.

"On the first day," Peterson said, "500 reported from your Bay Area. On four successive days, between 500 and 750 men showed up, doctors, lawyers, merchants, plumbers, every sort, in their own cars, carrying their own shovels.

Many of the men from here took their wives. They were divided into crews of eight for each house. The men did the heavy work, then the women moved in with mops to clean up."

Peterson said they cleaned up 125 homes of church members but helped many non-members as well. He disclosed that about 200 Bay Area carpenters, plasterers, plumbers and other building trades workers will donate time during the next two weeks for repair work.

Eugene Board Ready To Acquire Easements

Eugene—Eugene Water and Electric Board today said it is ready to begin acquiring right-of-way easements for a power transmission line to the proposed Cougar Dam site.

The board said up to $95,000 had been authorized for easements, right-of-way clearance and engineering costs. The line, from the Leaburg plant to the dam site, will be about 25 miles long.

The $37,000,000 power and flood control project has been approved for federal construction. The water board, however, hopes it will be reclassified as a partnership development during the current session of Congress.

Clackamas Highway Closed by Slide

Salem — (U.P.) — The Clackamas highway was closed by a slide three miles east of Carver, the State Highway department said today.

The Umpqua highway was closed by a slide at mile point 1. The Coos Bay-Roseburg highway was open to light traffic only.

Chains were required for motorists traveling to Government Camp and Timberline. No new snow was reported in the Mt. Hood resort area, but snowplows were operating at both Timberline and Government camp.

Spots of ice were reported at Prospect, Siskiyou, Bend, Lakeview, Sisters, La Grande and Baker.

Growers To Discuss Forming Commission

A meeting of ladino seed growers in Jackson county will be held at 1:30 p.m. Wednesday in Bigham hall, Fairgrounds. The group will discuss the advisability of forming a state ladino seed growers commission.

All growers who have planted ladino in the past three years, or who plan to grow the seed, are invited, according to County Agent W. B. Tucker. Only those with a gross seed sale of $500 within the past three years, however, are eligible to vote, he said.

The only other commissions in Oregon are those for potatoes, wheat, filberts, dairy, and fescue, Tucker stated. Their purpose is promotion and marketing of the products.

SPECIAL — 2x4 Wood
3 Loads for $25
PHONE 2-8277
McGINTY FUEL CO.

Railroads Withdraw Rate Cut Proposal

Olympia — (U.P.) — Railroads have withdrawn a proposal to cut rates on Midwest meat products shipped to the Pacific Coast, the State Public Service Commission said today.

A commission spokesman said he received confirmation of the action from an official of the Northern Pacific Railroad. The move came on a motion by the railroads to the Interstate Commerce Commission, which had scheduled a hearing on the matter for Jan. 16 at Salt Lake City.

The proposed 50 per cent reduction in freight rates on meat products had stirred up protests from Washington cattle and packing interests, who claimed it would adversely affect the producer and the cut would result in "dumping" of meat products on the Pacific Coast.

The PSC had been asked to intervene on behalf of the Washington cattlemen.

Wall Street

New York—(U.P.)—Stocks suffered their worst decline since Dec. 14, today with volume lightening.

Net losses spread over a broad list ranged to more than two points. Some were wider. U. S. Gypsum, for instance, lost 12 points.

Losses in the steel department ranged to more than two points. Youngtown Sheet and Tube fell more than four points.

Today's closing prices on selected stocks:

American T & T	180⅝
Anaconda	70¾
Chrysler	82
Curtiss Wright	28⅛
General Electric	56
General Motors	44
Montgomery Ward	92⅝
Penn R R	25⅛
Penney J C	100¼
Radio	45½
Southern Co	19¾
Southern Pacific	55
S Oil of Calif	Unquoted
Texas Gulf Sulphur	37⅛
Transamerica	40¼
Tri-Continental	25⅜
United Aircraft	68
U S Rubber	53
U S Steel	55½
Youngstown	Unquoted

FLIGHT SCHEDULED

Boise, Ida.—(U.P.)—United Air Lines announced today it was beginning a late afternoon flight from Boise to Seattle-Tacoma and Vancouver, B.C.

GOOD SAMARITAN — Suffering severe facial cuts and burns after they scrambled free from their burning car, Mrs. Sylvia Shaul (right) and her daughter, Rose Liberman are comforted by an unidentified truck driver who stopped to administer first aid. The injured women were passengers in auto that slammed into rear of another car that had stopped on the Hollywood Freeway in Los Angeles causing a six-car pileup. The first car stopped because its hood flew open. Thre persons were seriously injured.

Decision Awaited In WAL Labor Dispute

Los Angeles —(U.P.)— Western Air Lines and union officials today awaited word from the National Mediation Board as to whether the board would release jurisdiction to allow a strike of the company's pilots and clerks.

Mediator Leverett Edwards, along with other mediation board members, left here for New Orleans Saturday night after a final proposal was rejected by the company.

Members of the Air Line Pilots Association and the Brotherhood of Railway Clerks said they would strike against the company if the board releases jurisdiction in the dispute. Union officials said they now have gone back to their original demands after making a large concession which was turned down by the company.

Howard Jones, chief spokesman for the pilots, said he was sure the government would step out of the dispute. He said the pilots have planned a walkout within 72 hours after the government withdraws from the negotiations.

Flyer Completes Trip by Train

Lakeview—(U.P.)—Two flying mishaps in two days forced Capt. Richard Dildine to finish his trip from Portland to Sacramento, Calif., by train yesterday.

The flyer's two-passenger Luscomb hit a heavy snowstorm Saturday afternoon and was forced to set down on a road at Burton Chambers' ranch seven miles north of here.

Capt. Dildine hit a ditch Sunday on an attempted takeoff and crashed through a fence. He finally boarded a train, leaving his plane at Lakeview airport for repairs.

Gen. Hicks To Address Talent Farm Bureau

Maj. Gen. Joseph Hicks, Jackson county civil defense director, will speak at 8 p.m. Tuesday in Valley View school at a meeting of the Talent Farm bureau. He will also show a film on "Farm Petroleum Safety."

Hicks will speak Wednesday at 8 p.m. before the Moose lodge, 11 South Newtown st. and present a civil defense film.

News About Servicemen

PROMOTED

Richard Bates, son of Mr. and Mrs. L. W. Bates, 19 South Barneburg rd., Medford, has been promoted to master sergeant in the University of Oregon Army Reserve Officers Training corps, according to Lt. Col. Robley Evans, professor of military science and tactics at the university.

Counter Proposal For Military Land

Lakeview—(U.P.) — Opponents of a plan to withdraw some 2,000,000 acres of public domain land in northwestern Nevada for military use have come up with a counter proposal.

Forest Cooper of Lakeview, attorney for counties and landowners resisting the Navy proposal, suggested opening negotiations with the Republic of Mexico to obtain military use of "wasteland" available in Mexico.

Cooper said the suggestion was forwarded to the House Interior and Insular Affairs committee, which was conducting hearings on public land withdrawals in 11 Western states.

The attorney also warned that "it is not beyond the realm of probability" that the Defense department may make application in the near future for military use of an "exclusive corridor" extending from Valley Falls, Ore., north to Prineville.

Salem Expects 4000 To Attend Conventions

Salem — (U.P.) — Conventions here during the next eight months are expected to draw more than 4000 persons to the state capitol.

Largest of the meetings, the Northwest District Kiwanis convention Aug. 12-24, is expected to have 1000 delegates.

Other conventions are expected to attract about 500 persons apiece. They include: Oregon State Conference of Social Workers, March 22-24; Lutheran Women's Missionary League Northwest, April 11-12; and the disabled American Veterans' state convention June 13-16.

Civil Defense Head Visits Flooded Areas

Salem —(U.P.)— Oregon State Civil Defense Director Arthur M. Sheets left today to visit officials of counties affected by recent floods.

With him was Charles Beal, federal civil defense engineer, and W. M. Bartlett of the state CD engineering and heavy rescue department.

Their first meeting was scheduled in Medford today at 2:30 p.m. with Joseph Hicks, Jackson county civil defense director.

They will be in Grants Pass tomorrow to confer with Lloyd Haynes, Josephine county civil defense director, and in Roseburg to meet with J. T. Pierce, Douglas county civil defense director. Wednesday they will meet with Eugene Fields, deputy director of Coos county civil defense.

They will observe the extent of flood damage and describe the requirements in obtaining funds for damaged public facilities under the federal disaster act.

State Awards Two Gasoline Contracts

Salem —(U.P.)— Two gasoline companies have been awarded the 1956 gasoline contract for state-owned vehicles, according to Harry S. Dorman, state finance director.

The successful bidders were Richfield and Tidewater Associated Oil companies, who also held the contract last year. Associated also was awarded the state's stove oil and diesel contract.

Richfield will supply bulk gasoline at 19.1 cents per gallon for regular and 20.85 cents for ethyl. Associated will provide service station delivered gasoline at 25.2 and 28.2 cents per gallon.

Eat the Chili Size
at McDuffie's
COFFEE POT
DRIVE-IN
1132 North Riverside

HOLLY Now!
Doors Open 6:45 p.m.
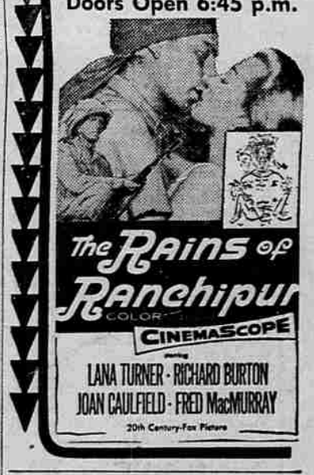

VARSITY
• ASHLAND •
JAMES DEAN
Winner of nation-wide AUDIENCE AWARDS for "BEST ACTOR OF THE YEAR!"
James DEAN
REBEL WITHOUT A CAUSE
CinemaScope
WarnerColor
Plus

Another New Creation
from the Top Notch's own little spotless kitchen — a gourmet's delight—
OUR NEW OPEN FACE SANDWICH
Toast, Ham, Turkey White Meat, Tomatoes, Mayonnaise, Lettuce, Pickles, Olives & Saratoga Chips.
You'll Like This New NOTCH TOP SPECIAL
THE Top Notch
Craterian Theater Bldg.

THE NEW CRATERIAN
A SLICE OF HOLLYWOOD LIFE!
THE BIG KNIFE

NOW!
A SWELL SHOW
THE PEAK OF EXCITEMENT!
TOP OF THE WORLD
Romantic Adventure storms to the screen!

HOTEL MEDFORD
Ever tried our BEEF TENDERLOIN OR NEW YORK CUT STEAK? . . . The best ever. Flavoring them with a hint of this and a rumour of that —Broiled and then sent to your table Special Delivery. Result? We hope another life time customer. (Complete Dinner).
$2.75
5:30 to 9 P.M.