

Back Stairs: The Proud Eisenhowers

By MERRIMAN SMITH
United Press White House
Writer

Washington—(U.P.)—Backstairs at the White House: President Eisenhower was a quick to show his pride in his new grandchild. Shortly after the baby was born, he and Mrs. Eisenhower visited Walter Reed hospital where Mrs. John S. Eisenhower gave birth to the little girl.

Coming out of the hospital, Mr. Eisenhower was in a radiant, back-slapping mood as though the child were his own. He and Mrs. Eisenhower walked down the steps of the hospital like newweds, chattering away about how beautiful the new baby was.

The President and Mrs. Eisenhower were particularly impressed by the fact that Mary Jean, the fourth child of the John Eisenhowers, was a distinct blonde.

Mrs. Eisenhower was particularly pleased by Mary Jean's white-colored hair. Mrs. Eisenhower herself is a brunette.

were at Denver and Gettysburg this year, talk mostly in terms of getting the President well. They are quite willing to let the future take care of itself. And, apparently, so is the President.

To the people around the President, it also comes as a somewhat strange thing to read or hear that the President must declare himself by a certain date. If Mr. Eisenhower runs again he can wait until the day the GOP convention convenes to say what he is going to do in 1956.

Heart attack or not, this is a good Christmas season for Mr. Eisenhower. He thinks world conditions are more stable and less warlike than any time since he has been President. He also thinks the national economy is in the best shape it has been in for years.

And besides, his Aberdeen Angus cows are starting to calve. By late spring, the president's herd of cattle should be about

double what it is now. He now has 11 cows.

LEGAL NOTICES

Probate No. 9530
NOTICE
IN THE CIRCUIT COURT OF THE STATE OF OREGON FOR THE COUNTY OF JACKSON
In the Matter of the Estate of
JOHN EDGAR ADAMS, Deceased
NOTICE IS HEREBY GIVEN that the undersigned administrator of the above estate has filed herein his final report and account and that Monday, January 23, 1956, at 9:30 o'clock A. M., at the courthouse in the city of Medford in said County, Court at the time and place for hearing objections to said final report and account and for the examination and allowance thereof.
Dated and first published this 23rd day of December, 1955.
THOMAS J. REEDER,
Administrator
Thomas J. Reeder, Attorney for Administrator.

NOTICE OF SPECIAL ELECTION TO BE HELD WITHIN THE TERRITORY CONTIGUOUS TO THE CITY OF MEDFORD AS HEREINAFTER DESCRIBED UPON THE QUESTION OF ANNEXATION THEREOF TO THE CITY OF MEDFORD
Notice hereby is given that the

Council of the City of Medford has, by ordinance, called a special election to be held in the following described territory contiguous to the City of Medford, Oregon, to-wit:

Beginning at a point on the west line of Pierce Road 30 feet south of the center line of Barnett Road; thence East and parallel to said section line along the south line of Hillcrest Road to the west line of Foothill Road; thence south along the west line of Foothill Road and its extension to the East and West center line of Section 28, T. 37 S. R. 1 W. W.M.; thence westerly along said east and west center line to a point 30 feet west of the west line of D.L.C. No. 59; thence southerly parallel to said west line of said D.L.C. No. 59, to the southerly right-of-way line of Barnett Road; thence easterly along said right-of-way line to the north and south center line of Section 33; thence south on said north and south center line of Section 33, to the center of said Section 33; thence S 89° 20' W. 90.0 feet; thence S 0° 03' West, 2.660 feet; thence S 89° 57' W. 414.7 feet to the northwest corner of Lot 2, Section 4; thence S 89° 20' W. 1261.7 feet; thence S 0° 04' W. 797.8 feet to the southwest corner of Lot 2, Section 4; thence west along the north line of D.L.C. No. 58, 1261.7 feet; thence S 0° 13' W. 360.5 feet; thence N 0° 10' E. along the east line of D.L.C. No. 48, 844.0 feet to the northeast corner of D.L.C. No. 48; thence S 89° 57' W. along the north line of D.L.C. No. 51, 812.97 feet to the southeast corner of D.L.C. No. 51; thence S 89° 57' W. along the south line of D.L.C. No. 48, 717.27 feet; thence N 34° 30' W. 489.02 feet; thence east 334.0 feet; thence north 955.66 feet; thence west 601.36 feet; thence N 40° 44' 30" W. to a point 30 feet

East of the West line of D.L.C. No. 51; thence North, parallel to and 30 feet East from the West line of D.L.C. No. 51 to a point 330 feet south of the center line of Barnett Road; thence West, parallel to and 330 feet south of the center line of Barnett Road to the center of Bear Creek; thence Northwest along the center of Bear Creek on the following courses: N 13° 53' W. 236 feet, N 23° 20' W. 600 feet, N 37° 22' W. 700 feet, N 13° 10' W. 568 feet, N 50° 56' W. 263 feet, S 57° 03' W. 470 feet, N 79° 54' W. 700 feet, N 41° 26' W. 750 feet more or less to the south line of the Corporate Limits of the City of Medford; thence along the existing City limits line as follows: N 72° 52' E. 94.7 feet more or less to the Southwest corner of Block 4, Imperial Addition; thence N 72° 33' E. 1,933.5 feet; thence N 0° 15' E. 14 feet; thence S 89° 40' E. to the West line of Vista Heights Subdivision; thence south on said west line of Vista Heights Subdivision to the southwest corner of said Subdivision; thence S 89° 52' E. 180.90 feet to the East line of Section 28, T. 37 S. R. 1 W. W.M.; thence Drive; thence south on the centerline of Highland Drive to the center line of Siskiyou Blvd.; thence easterly on the center line of Siskiyou Blvd. to the center line of Modoc Avenue; thence southerly on the center line of Modoc Avenue to a point opposite the south line of Verde Hills Unit No. 3; thence easterly along the south line of said Addition to the southeast corner thereof; thence northerly along the east line of said Addition 582.22 feet; thence westerly to the center line of Modoc Avenue; thence northerly along the center line of Modoc Avenue to its intersection

with the center line of Woodlawn Drive; thence westerly along the center line of Woodlawn Drive to the east line of Block 5, in Siskiyou Heights Extension; thence northerly along said east line of Block 6 to the existing City boundary along the north line of said Block 6; thence along the existing City boundary as follows: easterly along the projection of the south line of Block 5, across Block 4, Siskiyou Heights Extension and the south line of said Block 5, to the southeast corner of said Block 5, Siskiyou Heights Extension; thence southerly along the west line of Country Club Park Addition to the Southwest corner thereof; thence Easterly along the south line of said Country Club Park Addition to the East line of Black Oak Drive; thence S 0° 02' E. along the Easterly line of Black Oak Drive extended a distance of 200 feet; thence S 89° 53' E. 180.96 feet to the East line of Section 28, T. 37 S. R. 1 W. W.M.; thence N 0° 02' W. 200 feet along said Section line to the southeast corner of Country Club Park Addition; thence northerly along the east line of said Country Club Park Addition to the North line of Hillcrest Road; thence S 89° 46' E. 754.3 feet; thence along the arc of a 379.3 foot radius curve to the left, the long chord of which curve bears N 68° 43' E. 278.23 feet; a distance of 284.88 feet; thence N 47° 12' E. 295.53 feet; thence northerly along the west line of Pierce Road to the point of beginning. Between the hours of 1 o'clock p.m. and 8 o'clock p.m., on the 16th day of January, 1956.

The said territory is designated as a single voting precinct for said election and the polling place therein is at 1820 Barnett Road.
By direction of the City Council of the City of Medford,
Neva Samuels, Recorder

SPECIAL—2x4 Wood
3 Loads for \$25
PHONE 2-8277
MCGINTY FUEL CO.

Merry Christmas and Happy New Year
To Our Friends and Patrons
WE WILL BE
CLOSED Dec. 24 thru Jan. 1
OPEN MONDAY, JANUARY 2nd
DAVID Restaurant Supply & Equipment
40 NORTH FRONT STREET

Western Union, at Gettysburg, recently had 23 circuits available and capable of moving 57,500 words an hour.

Mr. Eisenhower has been out of Washington about two-thirds of 1955. His actual calendar time away from the White House has not been added, but it comes out roughly to more than two-thirds of the year.

The reporters who have lived with the story of the President's heart attack since last September are, in general, convinced that the President will not run again in 1956.

Their reasons are not particularly definite. They just have not heard anything to the contrary.

The White House staff, the men and women who handle the President's daily business, don't talk about politics, particularly the 1956 brand.

The road staff, the people who

Christmas Shopping Buyers Set Record

Washington—(U.P.)—The nation's shoppers set a record in Christmas buying last week.

Department store sales for the week ending last Saturday were 6 per cent higher than the old record a year ago, the Federal Reserve Board reported yesterday.

The board gave 1.0 dollars and cents figures but said its sales index for last week—normally the peak of the Christmas rush—stood at 255 per cent of the 1947-49 base period. This was 15 points higher than the same week in 1954 and 21 points above that week in 1953.

Christmas buying pushed total department store sales so far this year 7 per cent above the total for the same period of 1954.

LEGAL NOTICES

NOTICE OF SPECIAL ELECTION TO BE HELD WITHIN THE TERRITORY CONTIGUOUS TO THE CITY OF MEDFORD AS HEREINAFTER DESCRIBED UPON THE QUESTION OF ANNEXATION THEREOF TO THE CITY OF MEDFORD

Notice hereby is given that the Council of the City of Medford has, by ordinance, called a special election to be held in the following described territory contiguous to the City of Medford, Oregon, to-wit:

Beginning at the intersection of the east boundary of the Corporate Limits of the City of Medford and the center line of Keene Drive in the extension of Siskiyou Heights Addition; thence easterly along the center line of said Keene Drive to the center line of Groveland Avenue (formerly Walden Circle); thence northerly along the center line of Groveland Avenue (formerly Walden Circle) to the center line of Woodlawn Drive (formerly Siskiyou Blvd., North); thence easterly along the center line of said Woodlawn Drive (formerly Siskiyou Blvd., North) to a point opposite the most easterly line of Block 6, Extension of Siskiyou Heights Addition to the City of Medford (said point being the intersection of the most easterly line of said Block 6 extended southerly with the center line of said Woodlawn Drive); thence northerly along the most easterly line of said Block 6, Extension Siskiyou Heights Addition and its southerly extension, to the southerly line of said Block 6; thence westerly along the southerly line of said Block 6, Extension Siskiyou Heights Addition, to the westerly line of said Block 6; thence northerly along the westerly line of said Block 6, Extension Siskiyou Heights Addition to the southerly line of Oakwood Drive; thence along the existing city limits line as follows: westerly along the southerly line of Oakwood Drive to its intersection with the easterly line of Barnett Road; thence southerly along the existing Corporate Limits through Block 8 and Block 9, Extension Siskiyou Heights Addition, to the point of beginning. Between the hours of 1 o'clock p.m. and 8 o'clock p.m., on the 16th day of January, 1956.

At said election in said contiguous territory there will be submitted to the registered voters therein the question of the altering of the boundaries of the City of Medford by the annexation of such territory to the City of Medford.

The polls will be open for the said election between the hours of 1 o'clock p.m. and 8 o'clock p.m., on said 16th day of January, 1956, and at said election there will be submitted to the registered voters of said territory the question of altering the boundaries of the City of Medford by the annexation to the City of Medford of the above described territory.

The registered voters in said contiguous territory are hereby invited to vote and cast their ballots on such annexation at said election.

The said territory is designated as a single voting precinct for said election and the polling place therein is at 801 Keene Drive.

By direction of the Council of the City of Medford,
NEVA SAMUELS,
Recorder.

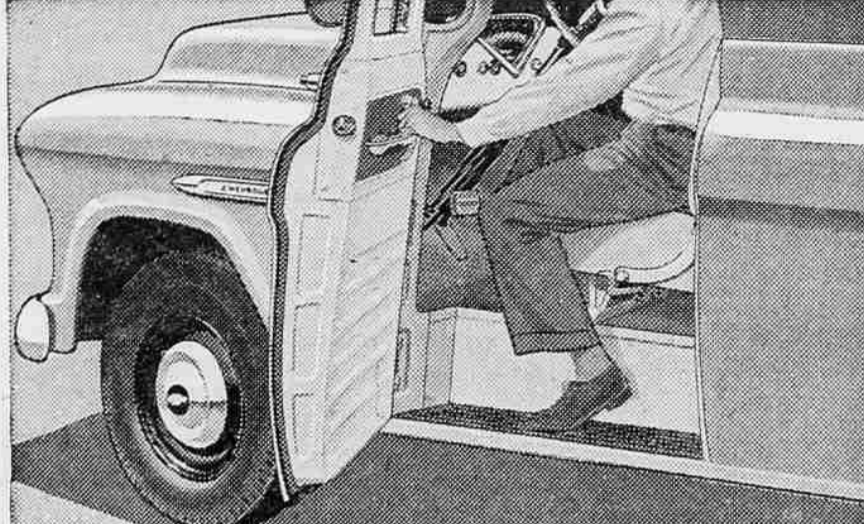

Watch your Step! Look for new CONCEALED SAFETY STEPS—a mark of today's most modern trucks that new Chevrolet Task-Force trucks bring you. They stay clear of snow, mud and ice to give you firmer, safer footing. You can see how different they are from the old-fashioned exposed running boards still used on some "new" trucks!

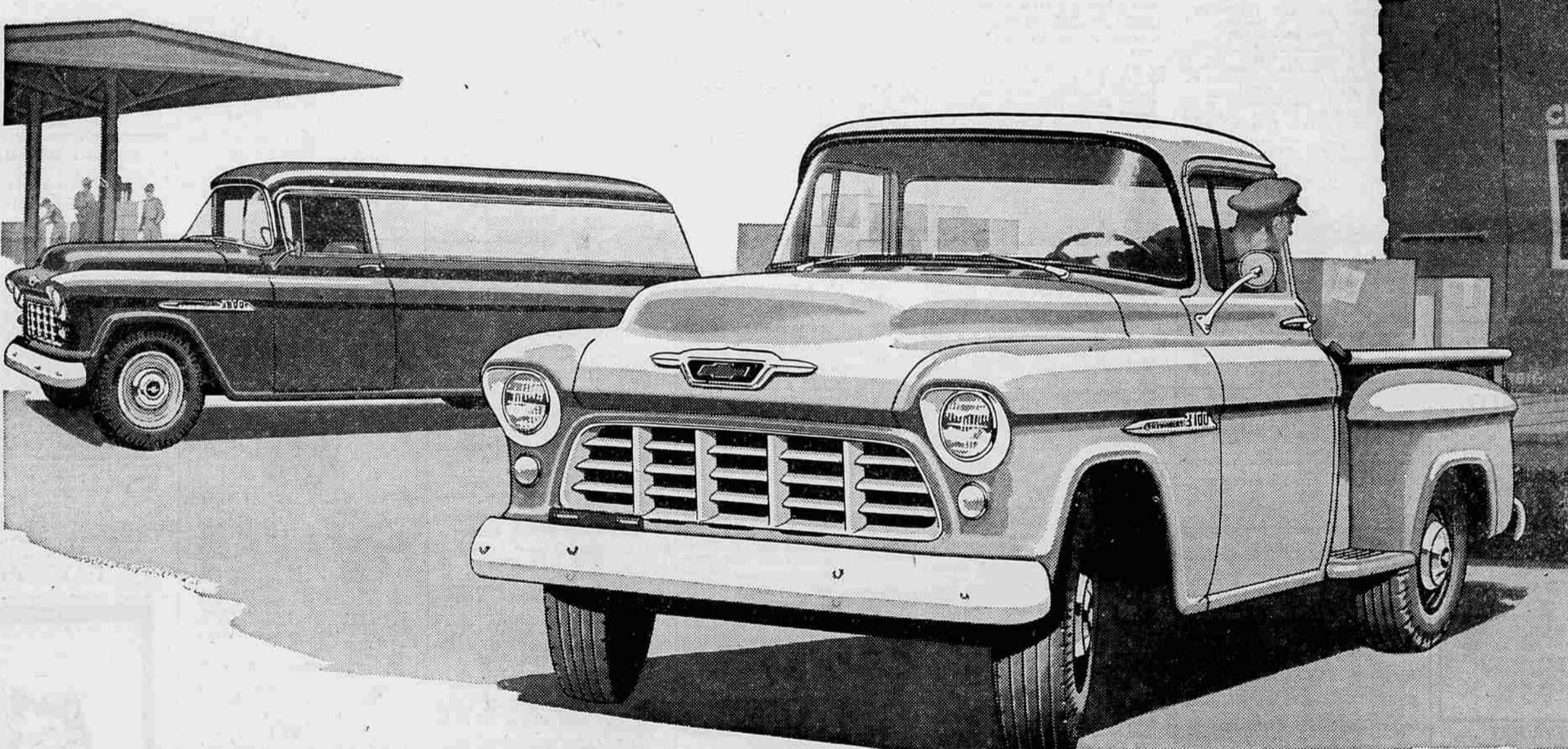

You get today's most modern features in New Chevrolet Task-Force Trucks

Ball-Gear steering for easier handling. 12-volt electrical system for quicker starting. And that's only the beginning!

Look 'em over—and everywhere you look, you'll find today's most modern truck features in these new Chevrolet trucks!

The first thing you see is their fresh, functional Work Styling—styling that fits the job!

Inside the cab, you'll find greater visibility with the sweeping new panoramic windshield and bigger side and rear windows. And greater comfort, too, with new High-

Level ventilation that provides a more constant flow of air. And under the hood, you'll see the latest thing in truck power! The shortest stroke V8* in any leading truck—or the newest edition of Chevrolet's famous truck 6.

Then you'll find new suspensions for a smoother ride in all models—plus loads of other far-ahead features!

It all adds up to simply this: Anything less is an old-fashioned truck. Come in and let us prove it to you.

*V8 standard in L.C.F. models, optional in most other models at extra cost.

Watch the Deal!
WHY PAY MORE FOR AN OLD-FASHIONED TRUCK?

You'll still find the same low price tags on new Chevrolet Task-Force trucks! No increases! Get our deal—and be money ahead!

Year after Year America's Best Selling Truck **CHEVROLET**

COURTESY CHEVROLET

Ninth and Bartlett Streets

Phone 2-6115 Medford

POISON OAK?
Try a Bottle of ZEMACOL
You must be satisfied or your money cheerfully refunded. Get a bottle today at WESTERN THRIFT.