Medford Assembly Plans Reception

New members will be received into the fellowship of the Medford Assembly of God, 1108 West Main st., during the worship service at 11 a.m. Sunday.

The church has nearly doubled its membership within the past year. The Sunday school has experienced a constant increase so that plans have had to be made for enlarging of the Sunday school facilities. At present the Sunday school is engaged in a Sunday school attendance contest with the Roseburg and the Springfield, Ore. Assemblies of God.

At the morning worship service the pastor will speak on the topic, "The Spirit of Thankfulness." Music will be provided by the choir.

Indoor Meeting

Announcement has been made by the board of the church of the forthcoming indoor camp meeting with nationally known Evangelist Arthur Arnold, a converted Jew, which will begin Tuesday, Nov. 29 and last till Dec. 11. The Rev. Arnold has been camp meeting speaker throughout the United States in the largest camp meetings of the Assemblies of God. He is now engaged in an indoor camp meetin gat the First Assembly of God in Eugene, Oregon.

Friends Church Theme Announced

"Thanksgiving" will be the theme of pastor Clynton Crisman's message at the Friends church at 11 a.m., Sunday. The choir will sing a Thanksgiving medley, a duet will be sung by Dr. Wayne Roberts and Deane Roberts.

Junior church and nursery will be conducted for children.

Winners in a Sunday school contest which closed last Sunday will be announced at Sunday school at 9:45 a.m.

Adult department winners announced last Sunday were, first place, Pat Leek, second place, Roxanne Larson, and third place, Jean Malot. Awards will be presented to the top three winners in each department, and also to all those who totaled 625 points during the five week contest.

Christian Endeavor for grade school and high school young people will be at 6:30 p.m., with three groups meeting with youth leaders. Public worship service will be at 7:30 p.m., with message by the pastor. "Quaker Hour" is broadcast at 9:30 p.m. over KMED.

Nazarenes To Give For Missionaries

A Thanksgiving worship service is to be conducted in the Medford Church of the Nazarene, Holly and First sts. next Sunday at 11 a.m., the pastor, the Rev. R. W. Hurn announced today.

The observance is part of a month of Thanksgiving being observed in the Medford church. The local church will receive a special offering for foreign missionary work of the church as a part of the traditional Thanksgiving Sunday program.

The Church of the Nazarene now supports more than 300 foreign missionaries and 1,300 native workers.

Sunday morning the pastor's sermon subject will be, "The Psychology of Gratitude."

Soloist for the service will be Dean von Stein.

Gift To Be Purchased For Bishop Coadjutor

The Right Rev. Benjamin D. Dagwell, bishop of Oregon, has announced that the annual offering at the Advent Communion for men and boys of Episcopal churches in western Oregon will be used to purchase a gift for the bishop coadjutor elect, the Very Rev. James W. F. Carman, dean, Trinity Cathedral, Phoenix, Ariz.

It is traditional that the bishop designate the use for this Advent Sunday service offering.

Dean Carman, due to visit Oregon for four days beginning Nov. 27, Advent Sunday, was elected bishop coadjutor at a special diocesan convention in Portland Oct. 17 and 18. His consecration probably will take place early next year.

REV. AND MRS. O. KLEVEN
At Phoenix Church

Meetings Continue At Phoenix Church

Phoenix—Rev. and Mrs. Orville Kleven are conducting a meeting in the Church of the Nazarene at Third and Pine sts., in Phoenix.

The Rev. Mr. Kleven was an elder in the Methodist church for over 25 years and is a graduate of the Northwestern Bible Training school in Minneapolis, Minn., and of the University of Minnesota. He was a pastor for 11 years ,and has been a conference evangelist in the Methodist church for 18 years. He transferred to the Church of the Nazarene over a year ago.

Mrs. Kleven assists her husband in the music and singing and plays the vibraharp and piano. She also shows hand-painted felt-o-grams, with rotochrome lights, each night. The services which began Nov. 16, will continue each evening through Nov. 27 at 7:30 p.m., the Rev. W. V. McArthur, regular minister, announces.

Activities Listed For Phoenix Church

Phoenix—Family night will be observed at the Phoenix Presbyterian church Saturday, Nov. 19 and all interested in the Sunday school and church work are invited to attend with their families.

A covered dish no host supper will be served at 6:30 p.m. Those who attend should take dishes for the dinner including salads, hot dishes, dessert or meats.

Dr. and Mrs. Bert Elliott will show slides of a trip to Cuba.

The Women's association will conduct an annual praise service, Sunday, Nov. 20 at 7:30 p.m. Mrs. John Kesler is in charge of the program and Mrs. Roscoe Owens is chairman for the refreshments. A program is planned and will include music and other features.

An every-member-canvass was conducted last Sunday when 10 couple participated in the work.

Several projects are planned including redecorating the main church auditorium, the recreation hall and some of the classrooms. It also is planned to purchase a new organ.

Sunday school teachers met Monday evening to discuss plans for a Christmas program and teachers of the primary groups met that morning in the home of Mrs. Walter Bolz.

John Dellenback spoke last Sunday evening to the young people's group on the subject, "Choosing Law as a Career."

Baptists Slate Sermons, Banquet

The Rev. James W. Neely, of the First Baptist church, North Central ave. at Fifth st., will speak Sunday at 11 a.m., on the seasonal theme, "What Is Meant by Thanksgiving?" Music will be provided by the adult choir under the direction of J. Robert Cochran, and Mrs. Ted Graham will be organist.

The evening program of the church Sunday will begin with youth and adult leagues at 6:30 p.m. At the 7:30 p.m. evangelistic service Glen Lamb will lead the youth choir in music and the pastor will speak on the subject, "Victory Through Christ."

Monday evening, Nov. 21, at 6:30, a Father and Son potluck dinner will be held in the basement of the church. All men of the congregation and interested friends are invited to attend with their sons or another boy. The program will be in charge of Dr. R. J. Nordquist, leader of the Boy Scout troop sponsored by the church. A court of honor for boys of the troop advancing in rank will be held, and it is planned that forestry films on wild-life will be shown.

Griffin Creek Sunday School
American Sunday School union (non-denominational), 10 a.m., Griffin Creek Grange hall.

Eagle Point Seventh-day Adventist church
Grange hall. Saturday Sabbath school, 9:30 a.m. Church service, 11 a.m. Prayer meeting, 7:30 p.m. at Teen's club. No Dorcas welfare this week.

First Presbyterian church
Eighth and Holly sts. Dr. D. Kirkland West, pastor. The Rev. John O. Reynolds, assistant pastor. Two morning services, 9:45 and 11 a.m. Two church schools, 9:45 and 11 a.m. Service, 7 p.m.

Eagle Point Community Bible Church
The Rev. Joe Munshaw, pastor. Sunday school, 9:45 a.m., worship, 11 a.m. Services, 6:30 and 7:30 p.m. Womens prayer meeting, Tuesday, 2 p.m. Thursday prayer service 8 p.m. Child's Bible story time, Tuesday, 3 p.m.

Spiritualist Universal Church of The Master
M. M. Kruse, D.D. Services, R. R. 1, Box 161, Gold Hill, Highway 99, near Rock Point bridge, each Sunday, 8 p.m.

Foursquare Church
East Jackson st. and Biddle rd. Pastor, R. H. Mathewson. Sunday school, 9:45 a.m. Worship, 11 a.m. Berean, Crusader and children's church, 6:30 p.m. Evangelistic, 7:30 p.m. "Beyond the Bells." Film made in Green Hell jungle country of South America. Tuesday, 7 p.m.

Free Methodist church
10th and Ivy sts. The Rev. J. M. Root, pastor. Sunday school, 9:45 a.m. Worship, 11 a.m. Family hour, 7 p.m. Group meetings for all members of family. Evangelistic service, 8 p.m. Midweek prayer service, Wednesday, 7:45 p.m. Radio Program "Light and Life Hour," KYJC Sunday, 8:30 a.m.

Church of the Nazarene (Phoenix)
Third and Pine sts. W. V. McArthur, pastor. 9:45 a.m. Sunday school. George Wilson, superintendent. 11 a.m. Services. Evangelistist and Mrs. Kleven preaching and singing. 6:45 p.m. Young People's. 7 p.m. Preprayer. 7:30 p.m., Evangelistic service. The Klevens to speak nightly.

Community Bible church
Central Point. The Rev. Paul O. Kroon, pastor. 9:45 a.m., Sunday school. 11 a.m., worship. 6:15 p.m., Jr. High choir. 6:45 p.m., Young Peoples' meetings. 7:45 p.m., Services. Monday, 8 p.m. Men's Prayer meeting. Wednesday, 7 p.m. Choir practice. 8 p.m. Bible study and prayer hour.

West Main Chhrch of Christ
1707 West Main st. Maurice Tisdel, minister. Bible classes 9:45 a.m. Worship, 10:45 a.m. Young people, 6:30 p.m. Worship, 7:30 p.m. "Truth of the Airway" radio program over KWIN, Sunday, 8:45 a.m. Bible study for everyone. 7:30 p.m. Wednesday, Ladies Bible class, 1:30 p.m. Friday.

Medford Friends church
Corner Merriman rd. and DeBarr ave. Clynton G. Grisman, pastor. 9:45 a.m. Sunday school; announcement of contest winners. 11 a.m. worship; Thaksgiving message by pastor, anthem by choir, duet by Dr. Wayne Roberts and Deane Roberts. Junior church, nursery. 6:30 p.m., Christian Endeavor. 7:30 p.m., worship and praise. 9:30 p.m., "Quaker Hour" broadcast, KMED.

The First Church of God
Haven and Holly sts. The Rev. Darold H. Jones, minister. 9:45 a.m., Sunday school hour; Thanksgiving program. 11 a.m., worship, sermon, "Triumphant Thanksgiving." 6:30 p.m., Hour of Power in Junior room. 6:30 p.m., Youth fellowship, topic, "The Three Ships." 7:30 p.m., Gospel service. Wednesday, Nov. 23, Prayer meeting, 7:30 p.m., Choir practice, 8:30 p.m.

Advent Christian church
West Jackson and Welch sts., near Holly st. The Rev. G. Ellsworth Walston, pastor, Residence 704 Welch st. Sunday school at 9:45 a.m. Classes for all ages. Worship, 11 a.m. Loyal Worker's Fellowship devotional, 7 p.m., preaching, 7:30 p.m. Midweek prayer meeting, Wednesday, 7:30 p.m. Pastor's Sunday morning topic, "A Gospel Memorial." Evening Message, "What's in a Name."

Forest Acres Community church (Non-Denominational)
About four miles north of Medford on Table Rock rd., one-half mile south of Camp White military buildings; one block east in Forest acres. The Rev. Ernest F. Post, pastor. Sunday school, 9:45 a.m., classes for all ages. Worship, 11 a.m. Thanksgiving sermon by pastor. Young people's service, 6:30 p.m., church service and songfest, 7:30 p.m. Prayer meeting, Wednesday, 7:30 p.m.

First Christian Church
9th st and Oakdale ave. William C. Piper, minister. Sunday school 9:45 a.m. Worship 10:50 a.m. Topic, "Thankfulness". Youth services 6:15 p.m. Chi Rho 6:30 p.m. Services 7:30 p.m., topic, "The Most Horrible Sin in the World." Youth afterglow 8:30 p.m. Monday, 1 p.m., Christian Women's Fellowship Executive meeting; 7 p.m., Boy scouts; 7:30 p.m., Educational committee meeting. Wednesday, 7:30 p.m., Choir rehearsal.

St. Mark's Episcopal
Fifth st. and Oakdale ave. The Rev. George R. V. Bolster, rector. The Rev. Robert F. Burger, assistant. Sunday next before Advent. 8 a.m. Holy Communion. (Canvass workers corporate Communion). 8:45 a.m. Kick-off Breakfast, Medford hotel. 9:30 a.m., Church school. 9:30 a.m. Adult study group (Perl's). 10:45 a.m., Nursery school. 11 a.m., Prayer with sermon. 7 a.m. Young People's fellowship. Thanksgiving day, 11 a.m., Holy communion.

First Methodist church
West Main and Laurel sts., Dr. Raymond E. Balcomb, Dr. J. Thomas Dixon, the Rev. and Mrs. Anne J. Gorby, ministers. 9:30 and 11 a.m. worship services. Pulpit guest, the Rev. Meredith A. Groves, theme, "Again Pioneers." 9:30 a.m. Church school for all but Jr. and Sr. high. New class for newly married couples. Class for retarded children. 11 a.m., Junior and Senior high school church school, nursery care for preschool children. Primary church for grades 1, 2, 3. Senior High, M.Y.F., 7 p.m.

Zion Lutheran church, U.L.C.A.
Fourth st. and Oakdale ave. Pastor, G. Herbert Hillerman. Choir director, Oscar Bjorlie. Organist, Timothy Hillerman. Sunday school superintendent, Archer Watson. 9:45 a.m. Sunday school. 11 a.m. Worship service with sermon, "The Final Word." 2:30 p.m., committee on worship and fine arts. 6:30 p.m., Intermediate Luther league. 7 p.m., Senior Luther league. Tuesday, 3:45 p.m., Junior Choir rehearsal. 8 p.m., Lydia circle. Wednesday, 7 p.m., Senior choir rehearsal. 8 p.m., Thanksgiving service. Saturday, 9 a.m., Senior catechetical class. 10:15 a.m. Junior catechetical class.

DEADLINE ANNOUNCEMENTS

Because of the Thanksgiving holiday next week, it is requested that church announcements and news stories intended for publication in the edition of Friday, Nov. 25, arrive at the Mail Tribune newsroom not later than noon Wednesday, Nov. 23.

Church of Christ
1056 Court st. Radio program, KMED Sunday, 8:30 a.m. Worship services Sunday, 10:30 a.m. and 7:30 p.m. Bible study Wednesday, 7:30 p.m.

Pilgrim Holiness church
Jackson at Bessie sts. The Rev. Sherman Moore, pastor. Sunday school, 9:45 a.m. Worship, 11 a.m. Young Peoples service, 6:45 p.m. Evangelistic service, 7:30 p.m. Prayer meeting, Wednesday, 7:30 p.m.

Eastwood Baptist church
(American Baptist Convention)
Church school, 9:45 a.m., classes for all ages. Worship, 11 a.m. The Rev. Richard Jones speaker. Fellowship dinner at church, 1 p.m. Union Thanksgiving service, First Baptist church, Thursday, Nov. 24, 10 a.m.

Temple Baptist church
794 Lozier lane. Cooperating with Southern Baptist convention. Floyd H. Yeats, pastor. Sunday school, 9:45 a.m., worship, 11 a.m. and 7:30 p.m. Training union, 6:30 p.m. Thanksgiving dinner, Thursday, 3 p.m.

First Presbyterian church
Central Point. The Rev. Norman K. Tully, pastor. Worship, 9:45 a.m., sermon, "What Good is Thanksgiving Day?" Music. Church school immediately after worship. Classes for all ages. Thursday, Nov. 24, Thanksgiving day.

Congregational
300 Oakwood dr. Thomas McCamant, minister. To find church turn one block south from East Main st. on Groveland ave. Sunday school 9:45 a.m. Worship 11 a.m. Sermon, "Thanksgiving for Forefathers."

Apostolic Faith Church
North Central ave. at Third st. The Rev. C. W. Frost, pastor. Devotional, 11 a.m. Young people 3 p.m. Evangelistic, with prelude by orchestra and chorus, 7:50 p.m., Tuesday and Friday, 8 p.m. No collection. Nursery.

First Presbyterian church
Jacksonville. The Rev. Norman K. Tully, pastor. Church school, 10 a.m., classes for all ages. Worship, 11:15 a.m., sermon, "Why Thanksgiving Day?" Wednesday, 7:30 p.m., second session, study in book of Revelation.

Eagle Point Community Bible church
The Rev. Joe Munshaw, pastor. Sunday school, 9:45 a.m., worship, 11 a.m. CE, 6:30 p.m., worship, 7:30 p.m. Womans prayer meeting, 2 p.m. at church. Tuesday, Prayer service, 8 p.m. on Thursday. Childs Bible story time, 3 p.m. at church, Tuesday.

Seventh-Day Adventist
Cor. Edwards and Beatty sts. Saturday, Sabbath school, 9:30 a.m. Church service, 11, final services of week of prayer. Young peoples missionary volunteer service, Valley View church, 4 p.m. Friday, 7:30 p.m., week of prayer services at Dorcas bldg. Wednesday, prayer service, 7:30 p.m.

First Church of Christ, Scientist
IOOF hall, 221 West Sixth st. Service, 11 a.m. Sunday school, 9:20 a.m. Wednesday, 8 p.m., testimonials of healing. Reading room 228 West Sixth st. 10 a.m. to 5 p.m. except Sundays and holidays. Teusday, Thursdays and Saturdays, 7 to 9 p.m. Sundays 2 to 5 p.m. Subject Nov. 20 "Soul and Body."

Phoenix Revival Center
(Assembly of God)
411 2nd st., Phoenix. The Rev. LeRoy Nidever, pastor. Sunday school 9:45 a.m. Service 11 a.m. C. A. service 6:30 p.m. Evangelistic service 7:30 p.m. Midweek service Tuesday 7:30 p.m. Women's missionary, Thursday, 10 a.m. Bible study and prayer, Friday, 7:30 p.m.

Medford Assembly of God
1108 West Main st. F. Wildon Colbaugh, pastor. Sunday school 9:45 a.m. Worship 11 a.m., sermon topic, "The Spirit of Thankfulness." 6 p.m., Christ's ambassadors and adult study group. Evangelistic rally 7:30 p.m. Cooperating with Union Thanksgiving service, First Baptist church, Thursday, 10 a.m.

Central Church of Christ
Central and Jackson sts. Ellmore J. Gilstrap, minister. Bible school 9:45 a.m. Don Pulley, superintendent. Classes for all ages. Worship 11 a.m., Thanksgiving theme, morning sermon, "The Blessings of Security." Youth groups 6:30 p.m. Worship 7:30 p.m. Communion and sermon. Prayer meeting and choir practice Wednesday, 7 p.m. and 8 p.m.

Church of the Brethren
345 Mary st. Escil Hiser, pastor. Church school, 10 a.m., Lyle Paull, superintendent. Departments for all ages, nursery class for children under four. Director of children's work, Mrs. Chas. Nelson. Worship, 11 a.m., sermon, "Christ, The Light of the World." Pastor and choir at Camp White Veterans administration domiciliary center, 6:30 p.m. service.

St. Peters Lutheran Church
(Missouri Synod)
1020 East Main st. Kenneth F. Korby, pastor. Sunday school and Bible study 9:30 a.m. Worship, with sermon and Holy communion, 11 a.m. Eagle Point preaching mission, 6:30 p.m. Monday, 8 p.m., Adult instruction class. Tuesday, 8 p.m., Sunday school teachers. Wednesday, 8 p.m., Evening service. Thursday, 10 a.m., Thanksgiving service with Holy communion.

First Presbyterian, (Phoenix)
2nd and Church sts. The Rev. Ernest R. Volkman, minister. Church school 10 a.m. Worship 11 a.m. "One Returned To Give Thanks." Praise service 7:30 p.m. Youth group, John Stewart, speaker, "Teaching as a Career for you." 7:30 p.m. Monday, 6:30 p.m., Men's club covered dish meeting, Dr. G. K. West, speaker. Wednesday, 7 p.m., Youth group serviceat First Baptist church in Medford, 10 a.m.

Ashland Methodist Church
North Main and Laurel sts. Ross Knotts, pastor. 9:45 a.m., Sunday school, classes for all ages. 11 a.m., Worship, sermon by pastor, "Good News for Bad Times." 6 p.m., Junior High fellowship. 6 p.m., Senior High fellowship. 6 p.m., Wesley foundation for college students at Wesley house. 6:30 p.m., World Outlook Institute. The Rev. Harley Zeller of Klamath Indian mission, scheduled. Classes for adults, youth, children. 1:30 p.m., Tuesday, prayer group. 7:15 p.m., Wednesday, choir rehearsal.

MR. AND MRS. LAURENCE BARTLETT
To Conduct Bible School Clinic

Three-Day Clinic Will Open Sunday

Central Point—A Bible School clinic will be held at the Central Point Church of Christ, Nov. 20, 21, and 22, by Mr. and Mrs. Laurence Bartlett.

Churches of Christ and Christian churches of Ashland, Medford, Gold Hill, Prespect and Klamath Falls are expected to participate with the host church in the clinic.

The Bartletts are on the staff of the Standard Publishing foundation of Cincinnati, O., as Bible school counsellors. The publishing firm supplies non-denominational Bible school and other religious materials.

The clinic will feature films, demonstrations and discussion groups, presenting teaching methods, visual aids, interest builders, new teaching materials, and ideas on better rooms and equipment.

Five sessions will be held, one at 2:30 p.m., Sunday, Nov. 20, and one each at 2 p.m. and 7:30 p.m. on Monday, Nov. 21, and Tuesday, Nov. 22. Anyone interested is invited.

Philadelphia Church
122 North Riverside ave. Sunday school 10 a.m. Worship 11 a.m. Evangelistic 7:45 p.m. Wednesday, 7:45 p.m. Thomas White, pastor.

Bethel Assembly of God
1729 North Riverside ave. L. D. Krause, pastor. Sunday school, 9:45 a.m. Worship, 11 a.m. Children's service, 6:30 p.m. Christ's Ambassador Youth service, 6:30 p.m. Evangelistic service, 7:30 p.m. Midweek service, Wednesday, 7:30 p.m.

Medford Truth Center "Unity"
203 Holly Theatre bldg. 11 a.m. Sunday school for adults and children. Subject, "Divine Resources for Human Needs." Unity's interpretation of the International Sunday school lesson. Classes in "Lessons in Truth." Tuesday, 7:30 p.m. and Friday, 11 a.m. Center open Tuesday through Friday, 10 a.m. to 3 p.m.

Church of The Nazarene
Holly and First sts. Raymond W. Hurn, pastor. 9 a.m., "The Gospel Hour," KMED. 9:45 a.m., Sunday school. 11 a.m., Worship, sermon, "Psychology of Gratitude." 6:30 p.m., Training hour and Youth groups. 7:30 p.m., Worship, sermon by pastor. Wednesday, 7:30 p.m., Family prayer meeting.

First Baptist Church (Conservative)
North Central ave. at Fifth st. James W. Neely, pastor. Sunday school 9:45 a.m., nursery, classes for all, bus service. Worship 11 a.m. (broadcast over KBOY); adult choir; sermon by pastor, "What is Meant by Thanksgiving?" Baptist leagues and Pastor's Bible class 6:30 p.m. Evangelistic service 7:30 p.m., youth choir, sermon by pastor, "Victory Through Christ." Midweek service of Bible study and prayer. Wednesday, 7:30 p.m. Union Thanksgiving service 10 a.m.

'Forefathers Day' To Be Celebrated

"Forefathers Day" will be celebrated at the Medford Congregational church next Sunday. The day, Nov. 20, has been so designated by the general council of Congregational Christian churches to commemorate the landing of the Pilgrim Fathers at Plymouth in 1620. The pilgrims are the spiritual antecedents of all Americans, but of Congregationalists in particular, since this war the beginning of Congregational churches on this continent.

The celebration of Forefathers day fits very well with the Thanksgiving emphasis because the observance of a day of thankfulness and feasting in the fall also began with the Pilgrim fathers.

The sermon by the Rev. Thomas McCamant will recall some of these historical events. Its topic will be, "Thanksgiving for Forefathers." The music will follow the thanksgiving theme. Ralph Van Nordwick will sing a solo and the choir will furnish an anthem.

Dr. D. K. West To Speak Sunday

Dr. D. Kirkland West will speak at the First Presbyterian church on the subject, "Thanksgiving Begins Now," at the annual Thanksgiving services Sunday morning.

The Cherub choir, under the direction of Miss Janet Jamison, with Mrs. Earl Lawson at the piano, will sing at both services. The choir is made up of 35 voices.

Dr. West will speak on "Why do I do Things I Do?" at the evening service at 7 p.m.

Senior High Westminster fellowship will have a special meeting about Thanksgiving. Fireside will be at the home of Mr. and Mrs. Alfred Gallacci, 104 Lincoln st.

Phoenix Pastor, Wife Return From Meeting

Phoenix—The Rev. LeRoy Nidever and Mrs. Nidever of the Phoenix Revival center, Assembly of God church, returned home Tuesday from a two-week trip to Dallas, Tex. There they attended the seventh annual Voice of Healing convention.

Nightly attendance at the meeting was about 3,000.

T. L. Osborn, a missionary-evangelist from Java, East Indies, furnished a part of the program.

Another speaker was Thomas Hicks, evangelist, who spoke of experiences in connection with his church work behind the Iron curtain in Russia. He is claimed to be the first Full Gospel preacher in 27 years to speak in Russia.

How the **REVISED STANDARD VERSION BIBLE** *can help you.*

Written in the language of today, the RSV brings you new understanding of the great stories, parables and teachings of the Bible.

More than 3,500,000 people have turned to the RSV...it is truly a renewed incentive to the study of God's Word

ORDER YOUR RSV BIBLE TODAY

Family Size Bibles
Black genuine leather.....$10.00
Maroon Buckram.....$ 6.00

Smaller editions — illustrated
Black Sturdite.....$ 3.50
Blue cloth.....$ 3.25

Large Size New Testament
Blue cloth.....$ 2.50

Swem's
BOOKS · GIFTS · RECORDS
217 EAST MAIN MEDFORD, OREGON

MEDFORD TRUTH CENTER
Invites You To Join in
"UNITY"
Classes in
"LESSONS IN TRUTH"
By Cady
Tuesday evening 7:30 p.m.
Friday morning 11:00 a.m.
Also Sunday School Classes for Adults and Children
Sundays — 11:00 a.m.
Room 203 — Holly Theatre Bldg.
Medford, Oregon

Use Tribune Want Ads

Sermon
"The Most Horrible Sin In The World"
SUNDAY NIGHT
First Christian Church
7:30 P.M. 9th & Oakdale

Hear
Rev. Audrey Wallace
of Portland
• • •
Sunday, 11 a.m. and 7:50 p.m.
Special Music by the local chorus and orchestra
(Nursery for children)
No Collections
North Central at 3rd St.
APOSTOLIC FAITH

THANKFULNESS
is one of the highest virtues. Have you ever personally thanked God that Jesus Christ hung upon a cross to win you a place in Heaven? Join us in thanking Him this Sunday. "*Thanks be unto God for His unspeakable Gift.*"
II Corinthians 9.16
FIRST BAPTIST CHURCH
(Conservative)
North Central at 5th in Medford
James W. Neely, Pastor
Sunday School, Classes for All.....9:45
Morning Worship, 11:00—"What is Meant by Thanksgiving"
(Broadcast—KBOY)
Evening Service, 7:30 — "Victory Through Christ"
Where Visitors Are Always Welcome

GOD'S ACID TEST
ALL SCRIPTURE is given by inspiration of God. 2 Tim. 3:16. Man shall not Live by bread alone, but by EVERY WORD that proceedeth out of the mouth of God. Mat. 4:4.
What if some did not believe? shall their unbelief make the faith of God without effect? God forbid: yea let God be true, but every man a liar. Rom. 3:3. The fearful and unbelieving and all liars shall have their part in the lake which burneth with fire and brimstone.
Rev. 21:8.
Frank Howell

William C. Piper
Minister

First Christian Church
"The Friendly Church
Welcomes You
TO ALL SERVICES
Bible School — 9:45 a.m.
Morning Service — 10:50 a.m.
Youth Meeting — 6:30 p.m.
Evening Service — 7:30 p.m.
9th and Oakdale • Medford, Ore.

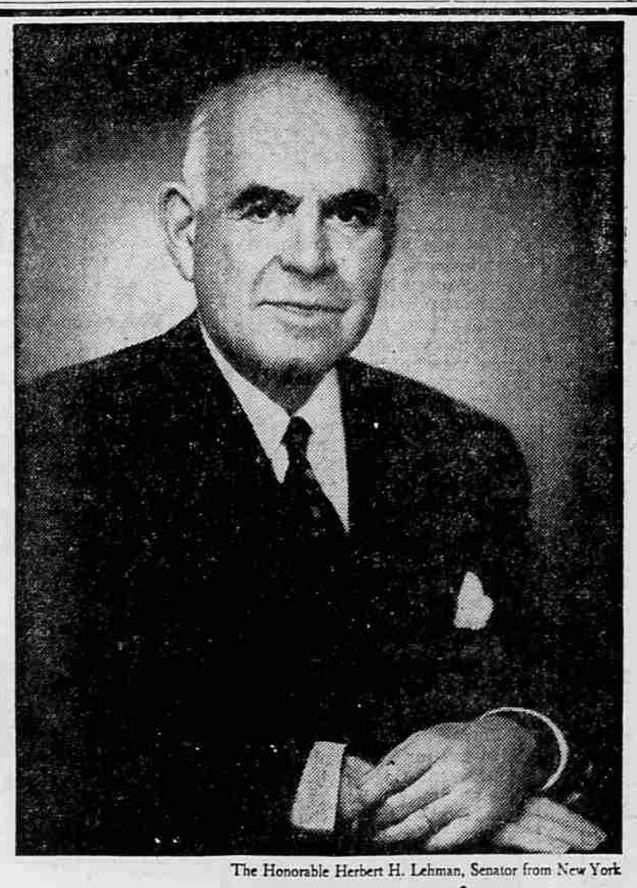

The Honorable Herbert H. Lehman, Senator from New York

"Faith...
. . . is a priceless gift that everyone can possess . . . a source of love, comfort and strength which is sorely needed in these troubled times. Only you and I, as parents can give this gift of Faith to our children. If we want them to know the joy of Faith tomorrow . . . we must give our children the gift of Faith today."
Herbert H. Lehman

Light their life with Faith . . . bring them to worship this week

A PUBLIC SERVICE PROJECT · THE ADVERTISING COUNCIL

Contributed to The Religion in American Life Program by
The MEDFORD MAIL TRIBUNE