Bend Loggers Turn Back Studs Twice; Drain Clinches Banner

Five homeruns smashed out in groups of three and two could not quite give the Medford Chesley Studs the necessary punch in Southern Oregon League baseball contention yesterday at Bend and the Studs dropped a 12 to 10 nod in 12 innings to the Loggers.

The setback came on the heels of a Saturday night 15 to 2 Bend win, in which the Studs were victims of injuries, cold pitching and Logger slugging—and, they felt, the plate umpiring as well.

Matching the Loggers in hitting yesterday with 17 blows the Studs roared from behind with three of the roundtrippers in the ninth inning to knot the game at 10-all. After Ed McCullough walked, Terry Maddox, Derald Wooton and Bill McLean socked the homers back to back to erase a 6 to 10 deficit.

The clubs played two more scoreless frames. Then in the bottom of the 12th Tom Hunt walked for Bend. He was forced out by Phil Jantze but Kurt Jantze homered to break up the contest.

Scherpf Injured

Bend took a 5 to 2 lead in the Saturday test. Marv Scherpf came in to relieve Warren Noyes in the second inning and was shutting down the Loggers through the sixth inning. In the seventh Scherpf took a bad fall fielding a bunt and hurt his leg. Jim Kelly and then Derald Wooton came in cold in relief during the frame and by the time it was over the Loggers had six runs and an 11 to 2 lead. Bend got four more runs in the eighth.

Other league action saw defending champion Drain clinch the regular season pennant by whipping Roseburg 15 to 5 and 12 to 2. Bandon rose into fourth place and kept Grants Pass in the cellar with 16 to 1 and 14 to 6 verdicts over the Elks. Bend held onto second place and Medford slipped into sixth place.

On Sunday Maddox and Wooton also hit home runs consecutively in the fifth inning when Medford scored three runs. Bend got to other homers in the game for a total of three. Maddox headed Medford hitting Sunday with four for five with a pair of singles to go with his big blow. Derald Wooton and McLean had four for six for the day.

Maurer, Cooney Hurt

For the entire series Medford had six homers to Bend's five.

Ron Maurer was the first Studs casualty Saturday running into a fence and knocking out a tooth. He also hurt his knee. Maurer continued in the fray but was not able to play Sunday. Jack Cooney also suffered a bruised hip muscle when a bad hop swat hit him.

The Studs complained that their pitchers had to fog the ball down the middle of the plate Saturday night in order to get strikes called on Bend batters. That helped the Logger hitting. The Medford club also brought back the report of a number of bad pitching calls against its batters.

Cooney homered for one Medford run in the first inning Saturday Singles by him and by Derald Wooton and an error got a run in the sixth. Bend took advantage of four hits, one error and four walks in the sixth inning. Four runs in the second game on six hits and two errors. Three hits and a walk helped in the four-run eighth. Kurt Jantze and Gene Stott homered for Bend in the game.

SOUTHERN OREGON LEAGUE STANDINGS

	W	L	Pct
Drain	18	2	.900
Bend	11	7	.611
Coquille	11	9	.550
Bandon	8	10	.444
Roseburg	8	12	.400
Medford	8	14	.364
Grents Pass	6	16	.273

LINESCORES:

Medford ..... 100 001 000— 2 8 4
Bend ..... 140 000 64x—15 18 1
Noyes, Scherpf (2), J. Kelly (7), Der. Wooton (7), Selsor (8) and Dick Wooton, Pearce and Lovejoy.

Medford 012 030 004 000—10 17 2
Bend ..... 304 000 030 002—12 17 1
Kelly, Der. Wooton (3) and Dick Wooton; Alderman, Duff (5), Pearce (9) and Lovejoy.

Roseburg ..... 000 002 201— 5 12 5
Drain ..... 404 410 20x—15 16 1
Feller, Zurcher (5) and Luby; Barto and Beard, Bafaro (4).

Drain ..... 023 000 250—12 14 5
Roseburg ..... 010 100 000— 2 5 4
Cade, Diller (8) and Beard, Bafaro (7); Whittaker and Luby.

League Leaders

NATIONAL LEAGUE

Player and Club	G	AB	R	H	Pct
Ashburn, Phil.	103	417	66	139	.333
Klu'ski, Cin.	117	466	92	152	.326
Camp'la, Bkn.	90	338	62	109	.322
Burgess, Cin.	92	324	53	102	.315
Snider, Bkn.	111	406	100	125	.308

AMERICAN LEAGUE

Player and Club	G	AB	R	H	Pct
Kaline, Det.	114	451	99	157	.349
Kuenn, Det.	106	455	74	147	.323
Power, K. C.	115	452	70	144	.319
Smith, Cleve.	116	468	91	145	.310
Kell, Chicago	96	320	34	98	.306

Home runs — Kluszewski, Redlegs 41; Banks, Cubs 39; Snider, Dodgers 38; Mays, Giants 36; Mathews, Braves 30.

Runs Batted In — Snider, Dodgers 109; Kluszewski, Redlegs 96; Banks, Cubs 93; Ennis, Phillies 92; Jensen, Red Sox 90.

Runs—Snider, Dodgers 100; Kaline, Tigers 99; Mantle, Yankees 95; Kluszewski, Redlegs 92; Smith, Indians 91.

Hits—Kaline, Tigers 157; Kluszewski, Redlegs 152; Kuenn, Tigers 147; Post, Redlegs 145; Bell, Redlegs 145; Smith, Indians 145.

Pitching—Newcombe, Dodgers 18-3; Bryne, Yankees 11-3; Donovan, White Sox 13-4; Erskine, Dodgers 10-4; Hurd, Red Sox 7-3.

Use Mail Tribune Want Ads
Dead line Sunday Classified is at noon Saturday; 10 a.m. Monday for Monday; other days 5:30 previous day.

MEDFORD MAIL TRIBUNE

SPORTS

Akins Takes Grid Post

Ashland—Al Akins, new football coach at Southern Oregon college, arrived in Ashland late last week to assume his new duties.

Akins, who managed the Washington State championship semi-pro Bellingham Bells baseball team, has played football at Washington State college, the University of Washington under the marine corps V-12 program, and professional teams.

The new SOC mentor will use the split-T formation here. He will be assisted by Ted Schopf, who is on leave this year at the University of Oregon where he is doing graduate work.

Urness Legion Tops Lewiston

Billings, Mont.—(U.P.)—Urness Motors of The Dalles, Ore., defeated Lewiston 3-1 behind the seven-hit pitching of Denny Peterson yesterday in a second round regional American Legion Junior baseball tournament game.

Peterson struck out nine and walked two. Irwin Fandrey led The Dalles batting attack with three-for-four, including two doubles.

Rivers Fights King In Encounter Tonight

New York—(U.P.)—Neal Rivers young middleweight slugger of Niagara Falls, N.Y., will try for his sixth straight knockout tonight in a TV 10-rounder at St. Nicholas Arena with Alabama's Jimmy King, a crafty, Europe-polished veteran.

Coincidentally, it will be the first professional appearance in New York City for each and his debut on network TV. Rivers fought here once as an amateur.

Despite Rivers' punch, 30-year-old King is favored at 8-5 because of his skill and experiende.

SWEIKERT BUSTS MARKS

Pittsburgh—(U.P.)—Bob Sweikert, Indianapolis 500 champion, broke three records at Heidelberg Raceway yesterday in the first big-car program here in six years. A sellout crowd of 9000 saw Sweikert roar home in a record-breaking 20:06.70 in the 50-lap event. He also set a new eight-lap record of 3:08.78 in the first heat and then broke the time-trial mark with a 22.87 clocking.

Julius Boros Cops Tam's World Tiff

Chicago — (U.P.) — Stocky Julius Boros held golf's richest paycheck for the second time in four years today, and the 35-year-old Connecticut pro said he'd be glad to play exhibitions to make some more money.

Boros, always steady despite the pressure of a $50,000 cash prize, ripped two strokes off Tam O'Shanter's 72 par on the final round of the "world" tourney and finished seven under par for 72 holes with 281, two strokes better than Fred Haas, Claremont, Calif., next best in the classy field.

Boros started the last round two strokes behind Bo Wininger Oklahoma City, Okla., and one behind Wally Ulrich, Rochester, Minn., and Littler, Palm Springs, Calif.

Wininger succumbed to the pressure with a first hole bogie and Littler moved into a tie. He held at least a share of first place thereafter, though tied occasionally by Boros and Lionel Hebert, Erie, Pa., until the 13th hole.

That one settled the tourney. Boros slapped in a 35-foot putt for a birdie and Littler, short with his second shot, missed a six-foot putt and trailed by a stroke. He never got it back. Boros parred three holes, then birdied the 17th with a nine-foot putt, to clinch the big payoff.

In 1952 Boros also came home in front in this same tournament.

The purse for Sunday's triumph, in addition to the cash, also included a contract for 55 exhibitions at $1,000 per appearance and Boros said he would make as many as possible.

Haas put together the best round of the day, a 68, to win second money of $10,000, while Henry Ransom, Chicago, Peter Thomson, Australia, and Littler shared third money, each getting $3,500. Antonio Cerda, Argentina, and Ulrich tied for sixth and won $1,950 each, while Fred Hawkins, Chicago, and Hebert each won $1,750 for an eighth place tie.

Patty Berg, Chicago, won permanent possession of the "world" championship Cup for women pros with a final round 75 for a 298 total to beat out Mary Lena Faulk, Thomsaville, Ga., by one stroke.

Rainiers Sweep Doublebill To Stretch Lead in Loop; Beavers Split With Seals

By DON THACKERY
United Press Sports Writer

The Seattle Rainiers extended their Pacific Coast League lead to four games Sunday by being as tough in the clutches as an enraged octopus.

The loop leaders whipped second place Hollywood easily in the first game by a 5-1 count and then came from behind twice to tie and then finally won the second game 6-5 in 12 innings.

The only other team to rack up a double win was Sacramento. The Solons applied the whitewash brush to Oakland twice, 5-0 and 3-0 to drop the Acorns into a last place tie with San Francisco.

The Seals split with Portland, winning 6-3 on Dave Melton's grand slam homer and losing 4-0 on Glenn Elliott's three-hit pitching. San Diego and Los Angeles likewise divided with the Padres triumphing 6-4 and then the Angels taking an eight-inning affair 32 on Steve Bilko's 31st home run.

Seattle Ties Twice

Gene Verble drove in the winning run for Seattle in the bottom of the 12th with two out.

In the opener Elmer Singleton pitched a six-hitter to gain the win while the Rainiers were batting out 12 hits off Bab Garber and George O'Donnell.

Johnny Briggs fourhitted Oakland for the Sacramento Solons and then Chet Johnson three-hitted them to give the Solons their third straight shutout win from the Oaks. Marino Pieretti three-hitted the unhappy Acorns Saturday night and the club has now gone 25 innings without scoring.

Jake Crawford hit a homer in each game and Dan Baich hit one in the second contest.

Ponce Wins Opener

Tony Ponce gained credit for the San Francisco win when Melton hit his big blast off Red Adams as the Seals scored five times in the eighth inning to come from behind for the win. An inning earlier, Wayne Belardi hit his seventh homer for the Seals.

In the second game a four-run third inning gave Elliott all he needed to outpitch Don Fracchia.

Three late inning Los Angeles home runs almost upset the San Diego applecart in the first game. The Padres jumped off to score four runs in the first frame. They added two in the sixth and needed them as Bob Coats and Hal Rice hit solo homers in the seventh and Buzz Clarkson blasted a two-run one in the eighth.

In the second game Earl Rapp hit a homer for the Padres in the second frame and Cal McLish and Bubba Church battled at 2-2 until the bottom of the eighth when Bilko unloaded number 31 to settle it.

LINESCORES:

First Game:
Hollywood ..... 000 100 000—1 6 0
Seattle ..... 100 211 00x—5 12 1
Garber, O'Donnell (8) and Bragan, Hall (6); Singleton and Ginsberg.

Second Game, 12 Innings:
Hollywood 000 220 001 000—5 12 3
Seattle ..... 200 000 201 001—6 15 3
Wade, Bowman (3), O'Donnell (8), Lyon (9) and Hall; Judson, Kretlow (8) Kennedy (10) and Ginsberg.

First Game:
Sacramento ..... 020 000 1—3 6 0
Oakland ..... 000 000 000—0 4 0
Briggs and Baich; Besana, Borland (6), Van Cuyk (9) and Neal.

Second Game:
Sacramento ..... 20 000 1—3 6 0
Oakland ..... 000 000 0—0 3 0
Johnson and Baich; Beamon and Neal.

First Game:
San Francisco .. 000 000 150—6 8 2
Portland ..... 020 000 001—3 8 2
Ponce, Greenwood (8) and Cheso; Adams, Werle (8), Lint (9) and Robertson.

Second Game:
San Francisco ..... 000 000 0—0 3 1
Portland ..... 004 000 x—4 9 0
Fracchia, Ponce 3, Greenwood (6) and Cheso; Elliott and Lundberg.

First Game:
San Diego ..... 400 002 000—6 13 0
Los Angeles ..... 000 000 220—4 8 2
Carmichael, Dickey 9, Erautt 9 and Aylward; Hatten, Bauer (7), Lown (9) and Tappe.

Second Game, 8 Innings:
San Diego ..... 020 000 00—2 6 1
Los Angeles ..... 020 000 01—3 7 0
McLish and Bailey; Church and Tappe.

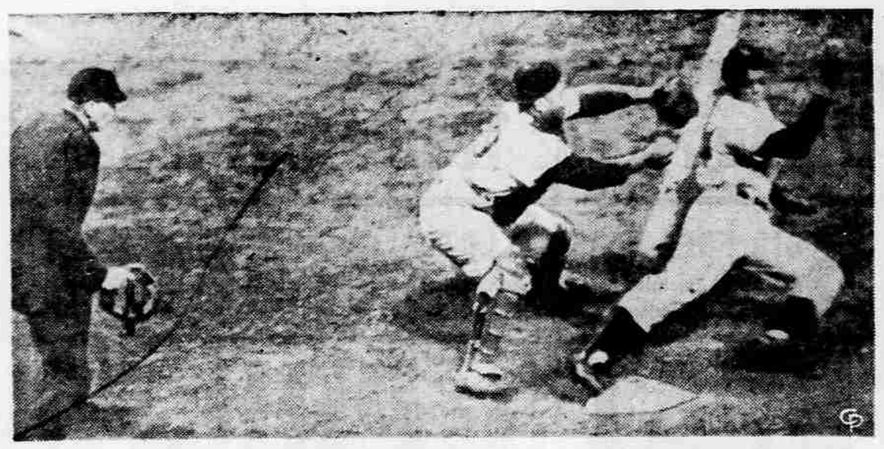

TOUCHING PLATE WITH FOOT, Willie Mays appears to be safe in this picture as Dodger Catcher Campanella reaches with ball to tag him. Umpire Warnecke called Mays out starting king size beef. Play was vital as Brooklyn won Ebbets Field contest, 5-4. *(International)*

Explosive Forty-Niners Lash 'Skins

By UNITED PRESS

Coach Red Strader knew today that its true what they say about his San Francisco Forty Niners backfield.

Strader, marking his return to professional footbaal as a head coach, saw the explosive Forty Niners backfield, with an assist from the defense, roll up nine touchdowns in the club's second exhibition game of the season Saturday night. The Forty Niners beat the Washington Redskins, 57-6, last week.

The San Francisco starting backfield of Y. A. Tittle, John Henry Johnson, Hugh McElhenny and Joe Perry accounted for five TD's on the way towards a 60-14 shellacking of the Pittsburgh Steelers.

Eagles, Packers Win

Clutch passing enabled the Green Bay Packers and the Philadelphia Eagles to gain victory in NFL exhibition action during the week end.

Tobin Rote hurled three touchdown passes in all, but the most important one came with 45 seconds remaining in the game as the Packers upended the New York Giants, 31-24, at Spokane, Wash.

Veteran quarterback Adrian Burk tossed two touchdowns in the second period to lead the Eagles to a 21-6 decision over the Baltimore Colts. Burk connected for 10 of 16 passes in all.

Ted Wegert hauled in a 51-yard toss in the second period and minutes later, Pete Pihos culminated a 61-yard march by grabbing a short flank pass for the Eagles' second score.

Carin Cone Big Surprise In AAU Swim

Philadelphia — (U.P.) — Olympic diving star Pat McCormick of Los Angeles, distance swimmer Carolyn Green of Ft. Lauderdale, Fla., 15-year-old Carin Cone of Ridgewood, N.J., and Washington's Walter Reed swim club took home the major honors today from the 39th annual National AAU swimming championships.

Young Miss Cone, who never before had won a major title, was the surprise of the four-day tournament. The unheralded young mermaid, competing without a club affiliation, equalled the world's 50-meter course record to win the 200-meter backstroke championship in two minutes, 45.6 seconds. She also defeated defending champion Shelly Mann in the 100-meter backstroke to become a double-winner.

Miss Green and Mrs. McCormick also won two championships but lost her 400-meter title to Dougie Gray of the Walter Reed club.

Mrs. McCormick won the one and three meter diving titles for the fifth straight year but she lost her platform diving crown to Mrs. Juno Stover Irwin, 24-year-old Pasadena, Calif., mother of three.

Walter Reed club piled up an overwhelming score to win the team title during the four-day meet which continued through Hurrican Connie. The club totaled 109 points compared to 51 for the Los Angeles AC, the nearest competitor.

Gavilan Slates Return To U.S. in Comeback

Montevideo, Uruguay—(U.P.)—Kid Gavilan, former welterweight champion, will come back to the United States in February and start a campaign to recapture the title now held by Carmen Basilio. Gavilan scored a seventh round knockout over Juan Bautista Burgues of Uruguay Saturday night.

MAC FIFTH

Philadelphia — (U.P.) — Multnomah Athletic club of Portland tied for fifth in the final team standings of the women's national AAU swimming and diving championships here, won by Walter Reed Swim Club of Washington, D.C. Multnomah finished second in the 400-yard meter medley.

HARRINGTON PLACES 2ND IN OGA MEDAL TOURNEY

Vancouver, Wash.—(U.P.)—Bob Prall, 19-year-old University of Oregon sophomore from Salem, shot an even par 72 yesterday for a 54-hole total of 215 and the Oregon Golf association medal play championship.

George Harrington of Medford was second with 217, added a 73 yesterday. Two Portlanders, Woody Ball and Roy Atkins, tied for third at 223.

Justin Smith Jr., of Medford and Joe McAulay of Yakima had 224's.

Marty Leptich of Portland won the special senior division crown by 14 strokes over Ralph Lomas of Portland. Leptich had a 222.

Prall led Harrington by one stroke, 143 to 144, going into the final round. The Medfordite had a chance to overtake the Salem youth until the final holes but Prall refused to crack. He was hitting the ball better to the green than Harrington.

Medford's Smith was a participant along with Harrington and Prall in Sunday's feature threesome. There were three other Rogue Valley Country club golfers in the tourney. Harry Millette scored 233, Bob Rasmussen 243 and Wendall Wissler 250.

Prall's card for the three days was 69-74-72 and Harrington fired 73-71-73.

Harrington won the OGA medal tourney in 1953.

San Diego Gets Berth In Little World Series

Santa Monica, Calif. — (U.P.) — San Diego clobbered Cedar City, Utah, 17-4, Saturday and won the right to represent Region 8 in the Little World Series starting Aug. 23 in Williamsport, Penn.

Colton, Calif., trounced Vancouver, B.C., 11-4, for third place in the regional playoffs.

In earlier play, Vancouver edged Torrence, Calif., 8-7, and Colton tripped Visalia, Calif., 3-2. Both games were semi-finals in the consolation bracket.

Salt Lake, Tucson Nab Junior Legion Tussles

Lodi, Calif. — (U.P.) — The Salt Lake City Sugarhouse Post 65 and the Morgan McDermott Post 7 from Tucson, Ariz., won their opening games in the regional Junior American Legion baseball playoffs and will meet in tonight's scheduled twin bill.

Salt Lake City defeated Fallon, Nev., 9-4, in the first game last night.

Tucson capitalized on five errors and four hits to drive in five runs in the sixth inning of their game to down the Bill Erwin Post 337 of Oakland, 7-4.

Oregon City Earns State Softball Berth

Canby, Ore. — (U.P.) — Oregon City defeated The Dalles 3-1 and 2-1 in a softball twin bill yesterday to win a berth in the state tournament starting at Eugene Saturday.

AUSSIES PICKED

Philadelphia—(U.P.)—Australia was heavily favored to clinch its Davis Cup tennis interzone final against Italy today with a victory in the doubles, with even the Italian captain admitting that "I probably wouldn't believe it if we won." Australia won the opening singles of the best of five series Sunday as Lew Hoad trounced Italian champion Fausto Gardini, 6-3, 6-2, 6-0, and Ken Rosewell had unexpected trouble with 21-year-old Nicola Pietrangeli, although Ken won, 8-6, 3-6, 6-1, 6-4.

GIANTS RESUME DRILLS

Salem—(U.P.)—The New York Giants, losers by a 31-24 count to the Green Bay Packers at Spokane Saturday night, returned to workouts at their training camp here today. The Giants play the San Francisco 49'ers in Seattle next Saturday and in two weeks meet the Los Angeles Rams in Portland.

YACHT WINNER

Cowles, Isle of Wight—(U.P.)—The United States captured the British-American yacht trophy yesterday when the six-meter international class "Ilanoria" scored the fourth consecutive victory.

REDLANDS IN FINALS

Munhall, Pa. — (U.P.) —Redlands, Calif., earned the right to meet Munhall, Pa., in the finals of the Prep League World Series yesterday by defeating East Liverpool, Ohio, 4-0, and Monongahela, Pa., 6-2. Redlands and Munhall meet in the championship game tonight.

HERTZ RENT-A-CAR SYSTEM LICENSEE
Daily's U-Drive
Medford Airport

Oswego Gals Grab Crown

Klamath Falls—(U.P.)—Oswego defeated Oakridge 2-1 last night to win the 1955 Oregon women's softball championship.

Darla Logan held Oswego to only two hits, but seven errors by her teammates helped the Portland-area club to the title.

Teddy Walker of Klamath Falls was named outstanding player of the tourney. Thelma Carlson of Oswego who pitched four victories including the title game was the outstanding pitcher.

Women's Golf

Last week 24 Rogue Valley Country club women golfers attended the Grants Pass invitational at Grants Pass. Medford won the second play on the trophy with a total of 40 points to 26 points for Grants Pass. Mrs. W. W. Davies was low gross for Medford with a 79. Low net was Mrs. Warren Lesseg with a 72.

This Tuesday, a number of Medford women golfers will play at Coos Bay in the Willamette Valley Southern Oregon tournament.

In the flag tournament held on ladies day last week, Mrs. C. B. Collins won play in the A group. In the B group, Mrs. Robert Lockwood was victor. Mrs. Al Hart took top honors in the C group and Mrs. T. C. Groomes won in the D group. In the nine-hole D group, Mrs. William Blackledge won.

Play for Thursday, Aug. 18, will be "specs." No pairings will be made because of the WVSO tournament. Ladies are to make up their own pairings for threesomes.

In the club championship, the final playoff between Mrs. W. W. Davies and Miss Sue DeVoe is still pending. In the first flight Mrs. Paul Walker defeated Mrs. W. Stoy Elliott; in the second flight, Mrs. W. L. Stark was the finalist; in the third flight, the club championship was won by Mrs. Ed Milne. In the consolation flight, Mrs. Thomas Culbertson Jr., won by defeating Mrs. C. B. Collins. Consolation first flight was won by Mrs. Richard Finch after defeating Mrs. Warren Lesseg.

In the nine-hole tournament championship flight, Mrs. William Blackledge won after defeating Mrs. Ray Sorenson; first flight was won by Mrs. Dan Adams after defeating Mrs. Leonard T. Anderson. The consolation flight was won by Mrs. Dorothy Dowson from Mrs. Sam Colton.

Hart Upset In Wightman Cup Matches

Rye, N. Y. — (U.P.) — Although jarred by the surprising defeat of U.S. champion Doris Hart in the first match Britain has won in four years, America's powerful tennis queens were favored to win the Wightman Cup today for the 19th straight time.

Miss Hart, unbeaten in 12 previous cup matches since 1947, was only one game away from another victory when she fell apart and lost to Britain's best player, Angela Mortimer, 6-4, 1-6, 7-5.

Miss Mortimer's victory was the first scored by Britain in this most lopsided of international competitions since Jean Quertier of Britain beat Shirley Fry of Akron, Ohio, in 1951. It was only the third match won by Britain in the 65 making up the series played since World War II.

But Wimbledon champion Louise Brough of Beverly Hills, Calif., had a hand in both a singles and doubles triumph Sunday to give the United States a 2-1 lead in the best-of-seven series. The American girls thus needed only a split of the four matches scheduled today to win the Cup for the 23rd time in 27 years of play since 1923. Britain has not taken the Cup since 1930.

KIDNAPED, BEATEN—William Grami, AFL Teamsters Union organizer, is treated at Sebastopol, Calif., hospital for badly lacerated back suffered when he was kidnaped, bound and beaten with a chain. He had been trying to organize the apple plant workers in the area.

Atlas WORKSHOP TOOLS
11¾" DRILL PRESS
Only $45.70
You never saw *so much drill press for so little money!* With low-cost attachments, it routs, mortises, shapes, sands, carves, and drills. Handles hundreds of jobs — it's the home shop workhorse. Come in and see it.
SEE IT TODAY AT
Crain & Mohr
Your Home Town Hardware
225 EAST SIXTH

WHY DRIVE?
United Air Lines flies you there faster with no worry or strain —yet costs no more!
PORTLAND 2¼ HRS.
SEATTLE 4 HRS.
Enjoy convenient schedules and superb service. Arrive fresh and relaxed.
UNITED AIR LINES
Airport Terminal. In Medford call 3-3643 or an authorized travel agent.

It's so easy... to bank at U.S. National!

DRIVE-UP TELLER
In just a few seconds you can bank from your car at our popular auto teller window. No traffic or parking problems. You needn't leave your car—just drive up and bank. Easy!

LATE-HOUR WINDOWS
for late-day banking convenience. After-hours windows to serve you to 5:30 p.m. weekdays and on Saturdays until 3:00 p.m. Saves rush and worry...gives you more time for banking business. Easy!

MEDFORD BRANCH
MAIN AND CENTRAL
U.S. NATIONAL BANK
MEMBER FEDERAL DEPOSIT INSURANCE CORPORATION
AN OREGON BANK SERVING OREGON