

Society and Clubs

Couple Honored At Shower Party

Central Point—A pre-nuptial shower in honor of Miss Joanne Poet, Portland, and her fiance, Molly Clark, was held recently at Community Bible church in Central Point. The event was sponsored by the church congregation and serving as hostesses were Mrs. Floyd Lefler, Mrs. Marvin Wright, Mrs. Jesse Stout, Miss Dorothy Lawton and Miss Ruth Powell.

Gifts for the couple were placed on a table centered with a miniature bride and bridegroom.

Appropriate games were played and a book with stores and cartoons of Mr. Clark's life was made and presented to the bride-to-be.

Refreshments were served to 52 guests.

Miss Poet and her mother, Mrs. John R. Poet, were house guests for a time of Mr. Clark's parents, Mr. and Mrs. John F. Clark, Central Point. They have returned to Portland and the wedding is set for August 27 in that city.

Church Women Plan Meeting on Thursday

Women of St. Peter's Lutheran church will meet at the church Thursday, August 18, at 9 a.m. to pack clothing for the needy and to clean the church kitchen. Luncheon will be served by Mrs. Roland Holmes.

A short business meeting will be conducted at 1 p.m.

Dinner Meeting Held by Groups In Butte Falls

Butte Falls — Butte Falls Lions' club and auxiliary held a potluck dinner at the high school for the July meeting. There were about 25 members and wives in attendance.

Mrs. Bruce Pingle, auxiliary president, called the meeting to order. Mrs. Glen Cathy and Mrs. F. E. Poole reported on the state convention.

The next joint meeting will be August 24, and hostesses for the meeting are to be Mrs. Pingle and Mrs. Albert Hartlerode.

This meeting is to be a picnic in the park. Everyone is to take chicken for their own group, and cards will be sent to members with instructions for the rest of the meal.

Medford Student Home From School

Miss Robene Starcher returned to Medford Sunday after attending summer session at Washington State college, Pullman. Miss Starcher, daughter of Mr. and Mrs. Bren H. Starcher, 1570 Stage Road south, will return to WSC the first of September to enroll for the last semester of her senior year. She is a member of Kappa Delta sorority.

Mr. Starcher motored to Pullman last week, and the two returned home together after visiting in Lewiston, Ida., with Mr. Starcher's brother-in-law and sister, Mr. and Mrs. James Rifenberick.

Travelers To Arrive In Sweden

O. H. Bengtson and his mother, Mrs. Anna G. Bengtson, were scheduled to arrive August 10 at Boteborg, Sweden. They left July 28 from Medford by plane and made the trip across the Atlantic on the Swedish American liner, the MS Kungsholm. They embarked from New York City August 2.

En route across America they stopped at Denver, St. Louis, and Chicago.

In a letter to The Mail Tribune dated August 4, Mr. Bengtson explained that the ship carries 800 passengers with a crew of 355 and remarked on the fine service given them.

"We started eating as we left port, right after waving goodbye to the Statue of Liberty, and we eat as follows: breakfast at 8 a.m., coffee and rolls at 10:30 a.m., with string orchestra furnishing entertainment; luncheon is at noon; coffee, rusks and cakes, 3:30 p.m.; dinner at 6 p.m., after a large smorgasbord, and snacks are served from 11 p.m. to 1 a.m. Fruit at all times between meals. Yesterday the captain entertained.

"We have met many charming and interesting people including a street sweeper from Brooklyn and engineers, architects, scientists, businessmen and others.

"My Swedish which I have not used since 1948 is coming back surprisingly fast and it is great fun to use it even though haltingly at times.

"We are some 600 miles (August 4) at sea and it has been a

Use Remnants

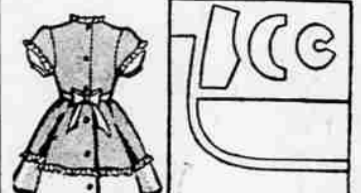

by Alice Brooks

Contrasts are gay fashion! And thrifty, too—use remnants of checks or plaid 'n' plain for this crisp little school dress. It's

bit rough. At midocean I will try to telephone my office.

"After arriving in Goteborg we will start around Sweden. I will leave mother in central Sweden and fly over to England and then return to Stockholm. If all goes well we will return by the same ship on September 8."

Plans Complete For Tea Tuesday

Plans have been completed for the annual summer tea of Women's association, First Presbyterian church. It will be held tomorrow at the home of Mr. and Mrs. Bert B. Lowry, Fern Valley road, between 2 and 5:30 o'clock.

A musical program is planned, and all Presbyterian women and their friends are invited to attend.

easy to sew—jiffy to embroider.

Pattern 7173: Children's Sizes 2, 4, 6, 8, 10. Tissue pattern, embroidery transfers. State size. Send TWENTY-FIVE CENTS in coins for this pattern—add 5 cents for each pattern for 1st-class mailing. Send to Medford Mail Tribune, Household Arts Dept., P.O. Box 168, Old Chelsea Station, New York, N.Y. Print plainly NAME, ADDRESS, PATTERN NUMBER and SIZE.

ORDER our 1955 Alice Brooks Needlecraft Catalogue. Enjoy pages and pages of exciting new designs—knitting, crochet, embroidery, iron-ons, toys and novelties! Send 25 cents for your copy of this wonderful book now. You'll want to order every design in it!

State Policeman And Family Here

Mrs. Rex Note, 32 Hamilton street, returned home Sunday from Crescent City, Calif., where she was a guest of Mr. and Mrs. Michael Beck at their beach home for a few days. Returning to Medford with Mrs. Note were her son and daughter-in-law, Mr. and Mrs. Gerald Note, Salem, and small daughter, Mary Melinda. Mrs. Note and daughter flew to Crescent City last week, and were joined by Mr. Note, member of the Oregon state police department, over the weekend.

The Salem family will return home tomorrow. Mrs. Note is the former D'Ann Beck, daughter of the Michael Becks.

VEGETABLE BROIL

New York —(U.P.)—Vegetable variation: try broiling canned, fresh or even leftover vegetables by using either the broiler pan or rack for cooking. The vegetables will take on the flavor of meat drippings if the bottom of the pan is brushed with fat.

Cake icing substitute: White or brown sugar, chocolate, coconut or nut meats sprinkled on the top before baking or when the cake is partly done.

CALENDAR

8 p.m.—VFW Department of Oregon auxiliary, dance, Camp White domiciliary.

Tuesday
10 a.m.—Zion Lutheran church, Mary circle, Mrs. Ray Alder, 740 Dakota ave.

1 p.m.—Medford Navy Mothers club, Girls Community club.
1 p.m.—Central Point RNA, Mrs. Frank Ward, Gold Ray dam.

1 p.m.—W.S.C.S. First Methodist church, Circle 2, Mrs. E. Eggers, 1021 West 11th st., dessert; Circle 4, Mrs. Harry Olsen, 44 South Berkeley way, dessert; Circle 5, Mrs. Eula Still, 31 Crater Lake ave., dessert; Circle 8, at church, dessert.

1:30 p.m.—W.S.C.S. First Methodist church Circle 3, Mrs. Frank Van Drew, 1164 Spring st., dessert; Circle 7, Mrs. Matilda G. Dietrich, 939 North Central ave., dessert.

1:30 p.m.—Butte Falls Federation Garden club, home of Mrs. Clyde Moore.

NEWLYWEDS DIE

Tokyo—(U.P.)—Factory worker Sadao Sato and his bride of three days threw themselves to their death from a moving train southwest of Tokyo Thursday night. Police said they found a note in Sato's pocket which said he loved his wife's sister.

2 to 5:30 p.m.—Presbyterian Women's association, silver tea, Mrs. Bert B. Lowry, Fern Valley rd.

Funeral Designs
by dorothy ginn
Ginn's
FLOWERS
FLORIST • GIFTS
26 S. CENTRAL • PH. 3173

WANTED

Experienced Watchmaker and Diamond and Watch Salesman

For Weisfield's Credit Jewelers. Opening in near future. Apply by letter only. Appointments will be made. All applications will be confidential.

Write Box 4403, Mail Tribune

LOCKER BEEF

YOUNG AND TENDER

Only 35c lb.—Cut and Wrapped
Free Delivery Within City Limits
Phone 3-9108—Ask for Loyd

NOW! WHILE WE ARE IN OUR TEMPORARY LOCATION WE CAN

Offer You . . .

- Lowest Prices
- Biggest Trade-Ins

Plus QUALITY Only Philco Can Give You!



PHILCO
25.6 CU. FT. **FREEZER**
Reg. \$699.95 **Now \$549.95**
YOU SAVE \$150.00
Buy From Our Complete Selection
8-12-14-18-19-25 Cu. Ft. Models

Huge 25.6 Cu. Ft. Upright Farm Freezer!
PHILCO V-2545: Holds 900 lbs. of frozen foods. Sharp freeze in large quantities on spacious refrigerated shelves. Cold control with settings for "sharp freeze" and "zero storage". Audible Alarm.

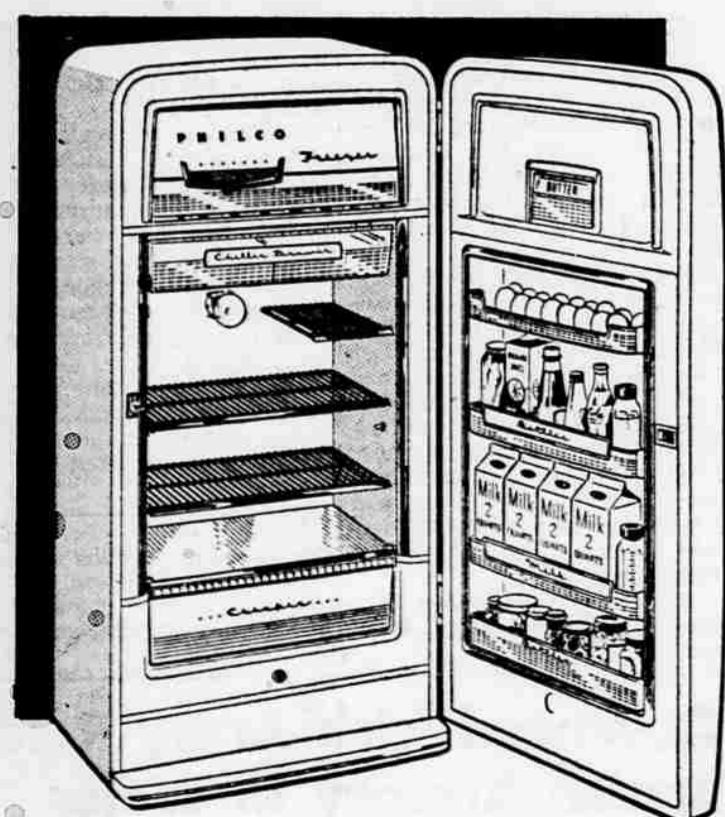

PHILCO Refrigerator

10.1 cu. ft.

\$199.95
ONLY

REG. \$269.95 VALUE

You Must See This Value To Believe It!

10.1 Cu. Ft. Capacity plus New Luxury Features!
PHILCO 1054: New Double Depth Storage Door has more shelves; every one double depth. Twice as useful. One shelf alone holds four 1/2 gallon cartons of milk. Approved Butter Keeper. Full-Width Freezer. Chiller Drawer. Full-Width Crisper. Chrome Shelf Fronts. Huge 16.4 cu. ft. really useful shelf space. Key Largo color styling.



30 INCH RANGE

- GIANT OVEN
- L-SURFACE UNIT ARRANGEMENT
- TABLE TOP FLOOD UNIT
- SMOKELESS BROILER
- APPLIANCE OUTLET

\$179.95

NOW THE LOWEST PRICE EVER OFFERED!

MEDFORD FURNITURE STORE

220 North Bartlett
PHONE 2-4848