Shady Cove - Trail News

Shady Cove—Trail—Mr. and Mrs. Jim Sawyer and daughter Sandy, have returned from vacation in Montana and Wyoming, visiting friends in Kalispell, Wyo., and stopping at Glacier, Yellowstone and Grand Teton National parks.

The Rev. and Mrs. Joseph Bowdoin and family are moving to Medford. They have been residents of Shady Cove for a number of years and had two children in the Shady Cove School last year. At one time Mr. Bowdoin was pastor of the Trail church.

Mr. and Mrs. Fred Warack and daughter, Cookie, Mesa, Ariz., have been visiting Mrs. Warack's brother and family, Mr. and Mrs. Joe Waltz, Shady Cove.

Mrs. Julia Athey, Alamogordo, N. Mex., is a house guest of Mrs. Katherine Henry, Shady Cove. Mrs. Henry and Mrs. Athey have been friends since their girlhood in Florida. Mrs. Athey is employed as a housemother in a school for the blind.

A group of friends held a surprise party for Mrs. Howard Nutt, Shady Cove, last week on her birthday. Guests were Mrs. Dale Sawyer, Mrs. Gene Weitman, Mrs. Joe Waltz, Mrs. Ed Leaming and her houseguest, Mrs. Ken Smithline, Vancouver, Wash.

The next show attraction on Monday night at VFW hall will be "Walk a Crooked Mille" with Louis Hayward and Dennis O'Keefe.

Gary Davis, Monrovia Calif., is spending the summer visiting with his aunts, Mrs. Joe Waltz and family, and Mrs. Gene Weitman and family, both Shady Cove and with his aunt and family, Mr. and Mrs. Bob Bishop, and grandparents, Mr. and Mrs. L. L. Davis, Medford.

A group of friends gave a surprise party for Gene Weitman, Shady Cove, on his birthday. Those attending were Mr. and Mrs. Gene House, Mr. and Mrs. Ed Leaming, Mr. and Mrs. Joe Waltz and the Weitmans. Games were played and refreshments served.

Mrs. Ivan Hale, Shady Cove, was hostess at her home the afternoon of July 26 for a party honoring the fourth birthday of her son, Kevin Hale. Children present were Karen, Janice and Terry Bowdoin, Judy and Janice Waltz, Marilyn and Ed Leaming, Sheri and Lane Watson, Carl and Brand Allen, Patty McGill. Games were played and refreshments served following the opening of gifts.

The Sunday school class of the Assembly of God church taught by Mrs. Ronald Currin gave a surprise birthday party on Wednesday, July 27th honoring Mrs. Curren at the home of her sister, Mrs. George Russell in Shady Cove. Refreshments were served by the girls of the class. Following the opening of the gifts a song fest was held. Those present were Sue Harmon, Diana Allen, Pat Goode, Sharon Roberts, Loretta Rone, Alma Jean Copley, houseguest of Loretta Rone, Kathy Houston, Delberta Spain, Susie Chubb, Carole Smith, Joan Houston, Linda Eccleston, Roger Russell, Frank Peterson, Eldon Elder, Dale Casey, Gary Williams, Ricky Russell, the hostess and the guest of honor.

Mrs. Gene Weitman, Shady Cove, entertained at her home with a party honoring the seventh birthday of her youngest daughter, Donna Weitman. Games were played and refreshments served. Children attending were Darla, Ellen and Marsha Pully of Eagle point, Marilyn and Ed Leaming, Cecelia Kee, Carol and Kevin, Sheri Watson, Ricky, Kenny and Debbie Bergren, Morris Chamberlain, Lynne Stuart, Susan and Debbie Wilson, Mike House, Linda, Dean and Kenny Weitman, all Shady Cove, and Betty Dawson, Trail. Mothers attending were the Mesdames Don Pully, Eagle Point, Bob Dawson, Trail and Ed Leaming, Ivan Hale, Dave Bergren, John Wilson and Joe Waltz, Shady Cove.

Mr. and Mrs. Anton Anderson, Trail, are visiting in Seattle with Anderson's sister and family. Duane and Dennis Anderson, sons of Mr. and Mrs. Roy Anderson, Trail, accompanied their aunt, Mrs. Doris Edwards, Camp White, to Orland, Calif., where they vacationed with their aunt and family, Mr. and Mrs. Bill Reisinger.

Workmen To Tear Down Old Bridge; New One Scheduled

Contractors are scheduled to begin tearing down the Valley View bridge off Highway 99 near Jackson Hot Springs this week to make way for a new $50,000 span.

A detour bridge will be erected as soon as possible but until it is ready, traffic to and from the area will move by way of Oak st. and the Eagle Mill rd., County Commissioner L. G. Morthland reported.

Contractors for the bridge are Columbia Empire Structures and P. S. Lord, Portland.

Reach Agreement

Morthland said that a detour bridge had not at first been planned. However, County Engineer Paul B. Rynning met Friday with Mr. and Mrs. Charles W. Koyl, owners of property involved, and a satisfactory agreement was reached.

A four-man delegation representing Ashland and Valley View interests met with the county court on the matter on Thursday, Morthland reported. The city of Ashland, the Ashland Riding association, the hardtop auto racing association and the Valley View inn were represented.

Dead line Sunday Classified is at noon Saturday; 10 a.m. Monday for Monday; other days 5:30 previous day.

RAPE SUSPECT HELD

Paul Eugene Peck, 20, of 201 Taft st., is held in the county jail in connection with a statutory rape case, according to city police and the district attorney's office. He was arrested Friday. City police said that the case involved several minor girls.

NO-HITTER THROWN

Portland —(U.P.)— Betty Evans Grayson pitched a no-hit, no-run game Friday night as the Erv Lind Florists blanked the San Diego Slick Chicks, 5-0, in a women's softball game.

Producer Livestock Tags To Be Available

New producer tags required for the movement of carcasses of livestock will be available from Sheriff Howard Gault after Aug. 3. The state department of agriculture reports it has asked Sheriff Gault to issue the tags as an added service to producers in Jackson county.

The tags will be issued also by Sterling Fryrear, Ashland, and Guy Hughes, Medford, both department men working in this area.

MEDFORD
PENNEY'S
ALWAYS FIRST QUALITY!

CANNON SOLID COLOR TOWELS! BIG, THIRSTY, HEAVY! AT PENNEY'S ONLY!

Stack your linen closet to the brim . . . you'll still save money! Famous Cannon mills made them for us . . . with hundreds of extra, absorbent loops in each, with tight-woven long-life selvages. Extra-generous size, too . . . and handsome decorator colors! At Penney's always . . . top value for less!

Face Towels, 16 by 28 inches 45c
Wash Clothes 19c

ONLY 75c 22 by 44 inches

SHOP THESE AND OTHER VALUES DURING PENNEY'S AUGUST WHITE EVENT!

Unusual buy in famous foam latex pillows . . . so fit out every bed in the house! Zippered muslin cover. 4.98

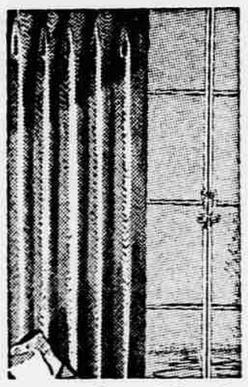

Ready to hang, fade-resistant pastel draw drapes of Chromspun acetate. Tailoring you've seen only in costly drapes. Several colors, washable, 50 or 84 inches. 2.88

Bedspreads of velvety chenille in vibrant colors for every decor! Vertical wavy line ground, 4" lavish fringe, rounded corners. Fluff dry, no-iron! Full or Twin 4.98

Extra-large 70 by 95-inch White Cotton Sheet Blankets serve as winter sheets, light summer covers. Machine washable. 1.98

Dacron® Pillows . . . actually pop into your washer . . . so clean, sanitary! Medium-soft; non-allergic. Sturdy striped ticking. 19" by 25". 4.98

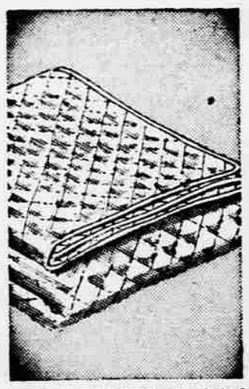

Mattress Protectors, filled with bleached cotton, boxed stitched. Cover is famous Nation-Wide muslin with sturdy tape binding. Twin 2.00 Full 3.00

August White Goods Event-Starts Monday!

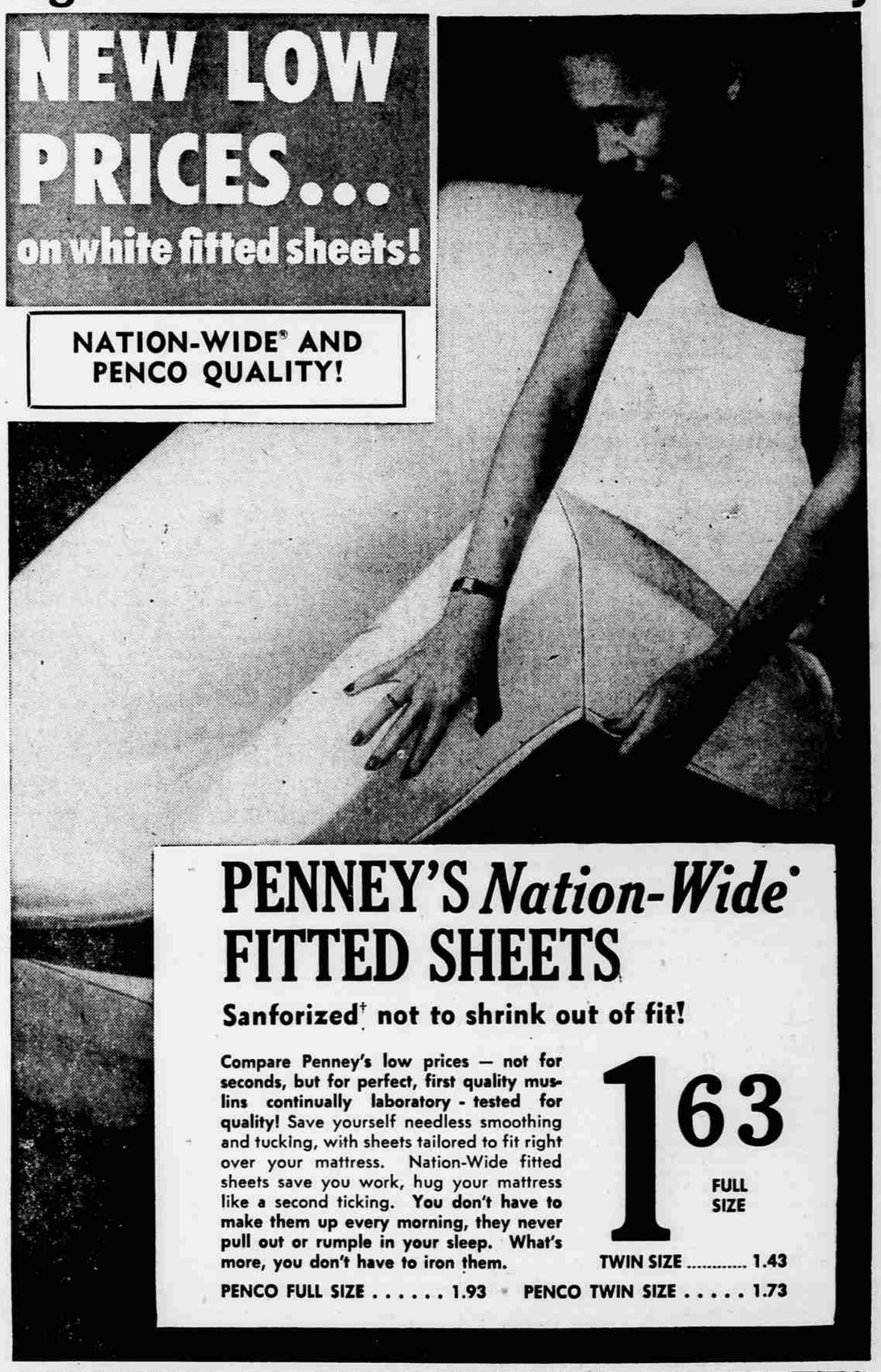

PENNEY'S *Nation-Wide*® FITTED SHEETS

Sanforized† not to shrink out of fit!

Compare Penney's low prices — not for seconds, but for perfect, first quality muslins continually laboratory - tested for quality! Save yourself needless smoothing and tucking, with sheets tailored to fit right over your mattress. Nation-Wide fitted sheets save you work, hug your mattress like a second ticking. You don't have to make them up every morning, they never pull out or rumple in your sleep. What's more, you don't have to iron them.

1.63 FULL SIZE
TWIN SIZE 1.43
PENCO FULL SIZE . . . . . 1.93 PENCO TWIN SIZE 1.73

PENNEY'S NATION-WIDE® FLAT SHEETS

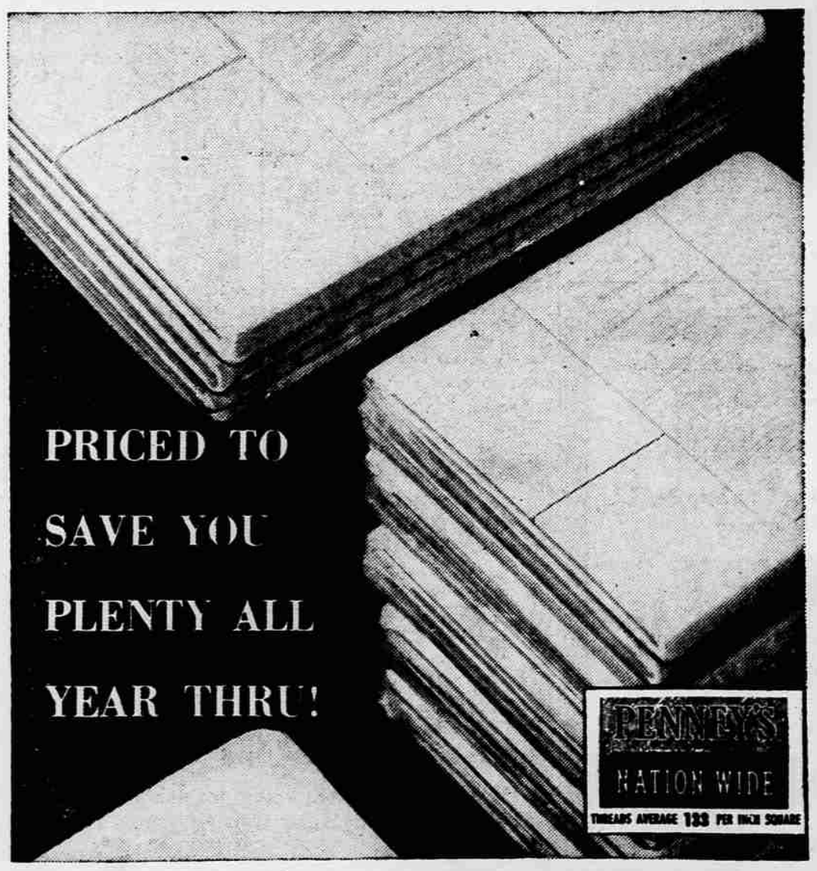

Sturdy Muslins Chosen By Generations Of Women Throughout America

1.77 81x108

Thrifty price . . . long economy service! You get both with Penney's Nation-Wides.

They're fine, smoth, firmly-woven muslins thousands of families buy every year. They're first quality sheets sold at Penney's, and only at Penney's.

72 x 108 . . . . . 1.59
81 x 99 . . . . . 1.59
CASES 39c

Want More Hot Water on Wash Days?
BUY THE NEW
Quick Recovery
G-E AUTOMATIC ELECTRIC
Water Heater
Wash a Load of Clothes EVERY HOUR
—All Day Long—
ONLY $5.00 A MONTH
NOTHING DOWN
HOME APPLIANCE
115 EAST MAIN
Authorized Dealer
GENERAL ELECTRIC
Water Heaters