Cubs Down Braves, 2-1; NY Takes Over American League

NATIONAL LEAGUE	W.	L.	Pct.	GB.
Brooklyn	26	8	.765	
New York	19	14	.576	6½
Chicago	20	15	.571	6½
St. Louis	15	15	.500	9
Milwaukee	17	18	.486	9½
Cincinnati	14	18	.438	11
Pittsburgh	11	22	.333	14½
Philadelphia	10	22	.313	15

AMERICAN LEAGUE	W.	L.	Pct.	GB.
New York	21	11	.656	
Cleveland	21	12	.636	½
Chicago	19	12	.613	1½
Detroit	19	15	.559	3
Washington	14	18	.438	7
Boston	15	21	.417	8
Kansas City	13	20	.394	8½
Baltimore	10	23	.303	11½

By UNITED PRESS

Warren Hacker, one-time "hard luck pitcher" of the National league, tossed a one-hitter today as the surprising Chicago Cubs defeated the Milwaukee Braves, 2-1, for their ninth win in 10 games.

Hacker, who earned his nickname in 1953 when he lost 19 games, had a no-hitter for 8 1-3 innings before pinchhitter George Crowe broke it up with a home run.

In other National league games, the New York Giants made it four straight victories with a 3-2 decision over the Pittsburgh Pirates, the Brooklyn Dodgers made the most of four hits to beat the Philadelphia Phillies, 6-4, and the Cincinnati Redlegs made six runs in the sixth inning to wallop the St. Louis Cardinals, 9-6.

Yankees In First Place

The New York Yankees downed the Baltimore Orioles, 9-4, and took over first place in the American league as the Detroit Tigers edged out the Cleveland Indians, 3-2. Dick Donovan won his fifth straight game as the Chicago White Sox beat the Kansas City Athletics, 7-4, in the other American league day game.

Sal Maglie of the Giants received credit for his fourth win although he needed help in the ninth inning from Hoyt Wilhelm and Marv Grissom.

Ten walks and homers by Roy Campanella and Sandy Amoros helped Brooklyn's Don Newcombe win his sixth straight decision and hand the Phillies their 16th defeat in 18 games.

Third-string first-baseman Ed Robinson knocked in four runs with two homers to lead the Yankees to their fifth straight triumph. Rookie Johnny Kucks yielded 11 hits but won his second decision. Yogi Berra homered for New York and Mickey Mantle reached base safely four times — making it 13 consecutive times he's done so.

Maas Out-Pitches Garcia

Duke Maas scattered nine hits to out-pitch Mike Garcia and give the Tigers their second straight win over the Indians. The Tigers went ahead in the fourth and Maas protected the one-run lead the remainder of the way.

Virgil Trucks struck out Vic Power to preserve Donovan's victory as the White Sox snapped a three-game losing streak.

The Washington Senators turned back the Boston Red Sox, 1-0, in a 12-inning Saturday night game marked by a fight between Boston's Jackie Jensen and Washington's Mickey McDermott. Both were ejected from the game. Pedro Ramos, who relieved McDermott on the mound for the Senators, scored the winning run.

SATURDAY'S RESULTS

NATIONAL LEAGUE

New York 100 200 000 3 10 1
Pittsburgh 100 000 001 2 9 1
Maglie, Wilhelm (9), Grissom (9) and Katt; Kline, Law (6), Face (8) and Shepard.

Philadelphia 100 000 120 4 12 0
Brooklyn 000 330 00x 6 4 0
Cole, Miller (5), Kipper (5), Lovenguth (7) and Lopata; Newcombe, Roebuck (8) and Campanella.

St. Louis 301 000 005 6 7 2
Cincinnati 102 006 00x 9 12 1
Jones, Tiefenauer (3), Moford (6), Poholsky (7), and Sarni; Staley, Collum (3) and Burgess.

Chicago 000 001 100 2 6 0
Milwaukee 000 000 001 1 1 2
Hacker (3-2) and Chiti; Nichols (3-2) and White.

AMERICAN LEAGUE

Baltimore 000 201 100 4 11 3
New York 420 030 00x 9 9 10
Wilson, Kuzava (6) and Smith; Kucks (2-1) and Berra.

Kansas City 011 001 001 4 11 0
Chicago 020 202 01x 7 11 0
R. Shantz, Herbert (6), Sain (7) and W. Shantz; Donovan, Trucks (9) and Lollar.

Cleveland 010 100 000 2 9 1
Detroit 020 100 00x 3 8 0
Garcia, Houtteman (7) and Hegan, Naragon (8), Maas (3-1) and Wilson.

(12 Innings)
Boston 000 000 000 000 0 6 3
Washington 000 000 000 001 1 10 2
Brewer, Kinder (11) and White; Pascual, McDermott (8), Ramos (12) and Fitz Gerald.

MEDFORD MAIL TRIBUNE

SPORTS

Records Tumble In California Relays

Modesto, Calif.—(U.P.)—Wes Santee, America's fastest miler, switched to the half mile Saturday night to beat Lon Spurrier and the recognized world mark with a time of 1:48.5. That time beat the mark of 1:48.8 set by Mal Whitfield in 1953, but was short of Spurrier's mark of 1:47.5. Spurrier finished 10 yards behind the Kansan last night.

Modesto, Calif.—(U.P.)—The crack UCLA medley relay team, with Bobby Seaman running a brilliant anchor mile, chalked up the second fastest time for the event in history Saturday night of 9:51.8 at the California relays here. The world's record is 9:50.3 set by Kansas in 1954.

Modesto, Calif. — (U.P.) — The University of Texas great sprint relay team cracked the 18-year-old world's record for the 440 tonight with an astonishing time of 40.2 seconds—three-tenths of a second better than the old world record.

Modesto, Calif. (U.P.)—Youthful Art Pedersen of Modesto Junior College set a new National Jaycee pole vault record Saturday as he cleared the bar at 14 feet, 4 inches, as the 14th annual California relays got under way.

Vaulting in the same pit where Cornelius Warmerdam set a world record of 15 feet, 7¾ inches in 1942, Pedersen was pushed past the state record by Joe Rose of Glendale and Bob Brodt of Santa Rosa who each went over the bar at 13 feet, 8½ inches. The state mark was 14 feet, 3½ inches.

Pedersen, from Yreka, Calif., cleared the 14 foot mark to win the meet, then on his first try at the national record, went 14 feet, 3½ inches, set by Walt Jensen of Modesto in 1949.

Vaulting highlighted the afternoon program. At the conclusion of the field events, Compton Junior College led in team totals with 26 points. Modesto had 24½, Harbor JC 11½ and Menlo 10.

BEAVERS SELL MOSSOR

Portland—(U.P.)—The Portland Beavers have sold Pitcher Earl Mossor to St. Paul of the American Association and gave an outright release to Don Lundberg, catcher.

Prep Netters Get State Meet Places

Jerry Kalapus in singles and Bill Isaacs and Jim Gordon in doubles will represent Medford high next week end in the state tennis meet at Corvallis.

They were runners-up in the district tennis tournament on Friday at Ashland.

Klamath Falls gained the other district representative positions. Dennis Todd defeated Kalapus 6-1, 8-6 and 6-4 in the singles final while Backen and Hayden bounced Isaacs and Gordon 6-3, 6-4 for top doubles honors.

In singles Kalapus advanced by trimming Jules Reynolds, Klamath Falls, 6-0, 6-0 and Jim Hines, Klamath Falls, 6-2, 6-2. Todd turned back Don Robinson, Medford, 6-4, 6-2 in the first round and Jim Mannon, Grants Pass, 6-1, 6-0 in semifinals.

Isaacs and Jim Gordon drew a bye for the first round and then got past Finney and Burnheisel, Klamath Falls, 6-3, 9-7. Becken and Hayden eliminated Dave Woods and Green, Ashland, 6-0, 6-1, and then beat Jerry Mickle and Gene Long, Ashland, 6-3, 6-1. Mickle and Long had defeated Bob Schmidt and Don Gordon, Medford, 6-3, 6-1.

League Leaders

(As of Friday Night)

NATIONAL LEAGUE Player and Club	G	AB	R	H	Pct.
Mueller, N.Y.	29	123	18	48	.390
Campnla, Bklyn.	33	125	23	43	.344
Virdon, St. L.	24	94	20	32	.340
Schondnst, St. L.	29	112	20	38	.339
Aashburn, Phila.	20	78	14	26	.333
American League					
Power, Kan. C.	25	97	22	38	.392
Kuenn, Det.	33	142	25	55	.387
Kaline, Det.	33	129	27	49	.380
Bauer, N.Y.	31	125	32	42	.336
Mantle, N.Y.	31	110	34	36	.327

Home Runs—Mantle, Yankees 11; Snider, Dodgers 11; Kluszewski, Redlegs 10; Zernial, Athletics 10; Furillo, Dodgers 9.

Runs Batted In—Snider, Dodgers 36; Campanella, Dodgers 34; Kaline, Tigers; Zernial, Athletics; Vernon, Senators, Furillo, Dodgers all 29.

Runs—Snider, Dodgers 34; Mantle, Yankees 34; Bauer, Yankees 32; Smith, Indians 31; Dark, Giants 27; Bruton, Braves 27; Kaline, Tigers 27.

Hits—Kuenn, Tigers 55; Kaline, Tigers 49; Mueller, Giants 48; Campanella, Dodgers 43; Bauer, Yankees, Smith, Indians, Moon, Cardinals, logan, Braves, Aaron, Braves, all 42.

Pitching—Jeffcoat, Cubs 5-0; Newcombe, Dodgers 5-0; Turley, Yankees 7-1; Ford, Yankees 5-1; Erskine, Dodgers 5-1; Conley, Braves 5-1.

Americans Retain Walker Cup; Yost and Cudd Win

St. Andrews, Scotland—(U.P.)—America's rain-soaked amateur golfers retained the Walker Cup today by winning six of eight singles matches to complete a 10-2 triumph that was one of Britain's worst beatings in the 15-tournament series.

The ease with which the United States won the trophy in a two-day downpour was a surprise, in view of the fact that this year's British team was rated one of its best while the American contingent was one of the youngest and least experienced ever sent across the ocean.

Starting the day's play with a 4-0 lead carried over from their sweep of Friday's four foursomes matches, the Yanks promptly clinched the tournament for the 14th time in 15 tries by winning the first three 36-hole singles matches completed. Harvie Ward of San Francisco, Billy Joe Patton of Morganton, N. C., and Crooner Don Cherry of Wichita Falls, Tex., provided these triumphs.

Dick Yost, of Portland, Ore., Jim Jackson of Glendale, Mo., and Young Bruce Cudd of Portland, Ore., followed with victories on the ancient St. Andrews course to establish the final score.

The two Americans who were beaten — Dale Morey, of Indianapolis and Lt. Joe Conrad of San Antonio, Tex. — both succumbed by one hole only after their game rallies on the afternoon round fell short.

Four of the American victories were routs. Ward walloped Ronnie White, regarded as England's top player, 6 and 4; Cherry beat Joe Carr of Ireland, 5 and 4; Yost overwhelmed hapless John Morgan of England, 8 and 7; and Jackson drubbed Cecil Ewing of Ireland, 6 and 4.

Patton, the colorful 34-year-old lumber dealer from Carolina, fought off a late challenge by Phil Scrutton of England, 2 and 1, and Cudd won five of the last six holes to defeat Ernest Millward of England, 2 up.

TWO FOR THE MONEY—No, Secant (foreground) with Pat Smithwick up, is not jumping alongside a mirror. The "reflection" is Prince Regent, ridden by Dan Delaunay, who won the race. They are taking the last hurdle during the Belmont National Maiden Hurdle race at Elmont, N. Y. Secant placed.

UO Wins Division Track Meet; Reiser Runs 9:11.3 Two-Mile

Seattle, Wash. — (U.P.) — Jim Bailey brought home the baton for Oregon Saturday to give the Ducks a narrow victory in the northern division track and field meet here.

A chilly crowd of 2,300 fans watched the fleet 25-year-old sophomore from Sydney, Australia, scamper the last leg of the mile relay to give Oregon 53¼ points, only 2¾ points more than Washington's 50½. Washington State College was third with 39¼ and Oregon State and Idaho tied for fourth with 11 points each.

The relay, last event of the meet, decided the issue. Bailey's but it was another Oregon run-440-yard stint was magnificent, ner who captured the hearts of the partisan crowd.

Jack Moad, Medford, Oregon's star shot putter, has been stricken with polio, it was announced Friday night in Eugene. He was taken to Sacred Heart hospital in Eugene, where officials declined to state the nature of severity of the case. A more detailed story appears on Page 2 of today's issue of The Mail Tribune.

Ken Reiser, a dark complected 22-year-old senior from Eugene, Ore., set a new division record when he clipped off the two-mile run in 9:11.3, breaking the 1953 mark set by Washington's Denny Meyer at 9:22.5.

There was only one double winner, Washington State's fleet Negro racer, Bob Gary, won the 100-yard dash and then took the 220-yard dash.

Two Northern Division records were tied. Bailey ran the 880-yard event in 1:51.5, equalling the mark set by Vic Palmason of Washington in 1937. And Oregon's Bill Dellinger tied the mile record of 4:12.2 set in 1940 by Idaho's Phil Liebowitz.

Washington and Oregon each won five first places; Washington State had four; and Oregon State had one first.

Memorial Week End Medal Play Tourney Slated at Grants Pass

Grants Pass—The third annual Memorial Day Medal Play tournament will highlight three-days of links competition next week end at Grants Pass Golf and Country club.

Entries from Eureka and Crescent City, Calif., and probably from Klamath Falls, Ashland and Medford, will contend with local members in the 36-hole medal tussle on Sunday and Monday, May 29 and 30.

Holiday activity begins on Saturday, May 28, when Eureka and Grants Pass women vie for an inter-city team trophy.

In conjunction with the Sunday 18 holes of the men's medal affair, Eureka and Crescent City linksters will oppose Grants Pass players. Eurekans will oppose Grants Pass men with handicaps of 11 and under and Crescent City divoters will meet home clubbers with handicaps over 11 strokes. Scores, of course, count also in the main tourney and other entries will play their 18 hole rounds at the same time.

Awards Told

Awards in the main competition go for first, second and third low gross and first, second and third low net in each of three classes. Top prize is the perpetual trophy won last year by Harry Terrell Jr. Class A golfers will be those of 10 stroke or less handicaps. Those with handicaps of 11 through 18 strokes will be in Class B and those with 19 or more will be in Class C.

A hole-in-one contest will be conducted each night at the new lighted driving tees. Special prizes will be for the longest drive on No. 7, closest to the pin on No. 1, high score on a four-par hole and high on a five par hole.

May Vote To Remove Ban

Portland —(U.P.) — A five day meeting of the Pacific Coast Conference faculty representatives, coaches and athletic directors opened here last night amidst indications they may vote to remove their ban on spring football practice.

The conference heads will also set up football schedules for the 1959 and 1960 seasons.

Basketball coaches were expected to give further study to the hoop schedules now in effect for biennial home and home round bin games. Present schedules were put into effect for two years when northern and southern divisions were merged but some coaches have asked that an annual home-and-home round robin be substituted in 1958.

The meeting will end Thursday afternoon.

BOWLING

Alleys at Medford Bowling lanes will be closed at 7 p.m. Thursday, May 26, for the annual meeting of the Medford Bowling association. Buzz Green is president of the association.

LADIES CLASSIC LEAGUE

Elk Lumber company won the season championship of Ladies Classic Bowling League. The Lumberwomen took four points from the Fashionette in the play-off for the title. Elk was winner of the first half.

The Fashionette got a four-point verdict over Jorgensen's dairy in the play-off for second half laurels.

Championship Play-off

Elk Lumber		The Fashionette	
A. Tamney	457	V. Knox	450
V. Florey	422	D. Klein	448
C. Selleck	369	P. Mathes	355
H. Norwood	447	L. Rudy	393
Christianson	469	E. Baker	438
		Handicap	18
	2164		2102

Second Half Play-off

Fashionette	(4)	Jorgensen's Dairy	
V. Knox	627	C. Lowd	480
P. Mathes	343	L. King	384
D. Klein	440	J. Wilson	509
F. Doty	492	F. Willett	440
E. Baker	464	P. Gardner	529
Handicap	105		
	2471		2342

Ashland — A match between the Rogue Valley Tennis club and a Redding, Calif., team slated for today was called off when the Redding group reported it would not make the trip.

Baker Gets B Meet; A-2 To Salem

Corvallis — (U.P.) — Oregon Class B basketball playoffs will be moved to Baker and the new Class A-2 tournament will be held in Salem as the result of an agreement reached here at a meeting of the Oregon School Activities association board of control.

Both tourneys will be held Monday, Tuesday and Wednesday, March 12-14 of spring vacation week. The A-1 tournament at Eugene will be held Tuesday through Saturday as in the past.

Portland was allocated three teams for the tournament and the same districts used for the football and baseball playoffs will also be followed for the basketball tourney — two teams from each.

Districts 5 and 8 will stage a playoff between third place schools for the remaining spot in the 16-team contests. District 5 is composed of Cottage Grove, Eugene, Springfield, Roseburg, Marshfield and North Bend. District 8 consists of Sweet Home, Lebanon, Albany, Corvallis, North Salem, Bend and South Salem.

MHS Golfers Head North

Medford high school's 4-man golf team will leave today for Portland to compete Monday and Tuesday in the state tournament.

Averages figured for the season established Larry Copple as No. 1 man on the team with Dick Shepherd No. 2 and Warren Deakins No. 3. Dick Copple beat out Jim Materie for No. 4 position.

Coach Paul Evensen will take the quartet to Portland.

Play will be at the Glendoveer course.

CLOSING OUT!
★ Garden Tools
★ Paints
★ Hardware
★ Fishing Tackle
★ Gift Items
25% to 33⅓% Off
BELL-STIEBER SUPPLY CO.
— GOLD HILL —

24" HEAVY DUTY ROTO-CUTTER
only $228.00 complete
You will be amazed at how easily you can mow your lawn, even if it gets several inches taller than usual. Powerful 3.3 h.p. engine propells this rotary mower at slow or walking speed; blades cut every grass blade or weed regardless of height. Trims close up to walls, hedges, trees, shrubs. (You can add the famous ROTO-HOE rotary tiller at any time for just $58 more — quickly change from one to the other with bullet hitch). See us today

We Give S&H GREEN STAMPS
OPEN TODAY!
CASCADE SUPPLY
YOUR LAWN AND GARDEN CENTER
1228 North Riverside Medford, Oregon

SAWDUST
For
GARDEN & HARD SOIL
McGINTY FUEL CO.
PHONE 2-8277

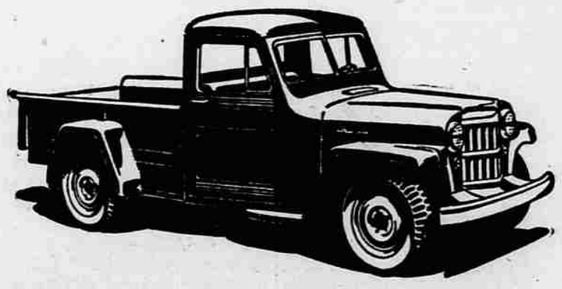

Like 2 trucks in one!
1. On the highway—The 'Jeep' Truck operates in conventional 2-wheel drive at normal highway speeds. Its extra stamina assures long and dependable service.
2. Off the road—A quick shift into its 4-wheel drive makes the 'Jeep' Truck a "go-anywhere" vehicle that carries a payload of more than a ton and gets through when other trucks can't. Now available with power brakes.
4-WHEEL DRIVE 'Jeep' TRUCK
WILLYS...world's largest makers of 4-wheel drive vehicles
See this all-purpose 'Jeep' Truck today...
STEVENS AUTO SALES
"Your Friendly Willys Dealer"
505 North Central • Medford • Phone 3-3655

handsomely ahead in cool comfort
Roblee
THE RIGHT SHOES FOR MEN
VENTED VAMPS
Trim dress shoes for warm weather wear. Perforated design not only adds a smart look, but provides airy ventilation that pays an extra dividend in cool comfort. Come in and try a pair.
SPECIAL
on Roblee Warm Weather Shoes Values to $12.95
now $9.95 and $10.95
Buster Brown Shoe Store
FLUHRER BUILDING — 15 SOUTH CENTRAL