RADIO PROGRAMS—SUNDAY

Programs listed below are received from the radio stations and the Mail Tribune assumes no responsibility except to make such changes as are supplied

KYJC—1230 kc	KMED — 1440 kc	KWIN — 1400 kc
7:00—Concert Hall Revue*		
7:15—Concert Hall Revue*		
7:30—Concert Hall Revue*	Wayne King Serenade	
7:45—Concert Hall Revue*	Wayne King Serenade	
8:00—Old Fash Camp Meet	Inspiration	Puck The Comic Weekly
8:15—Old Fash. Camp Meet.	Inspiration	Puck The Comic Weekly
8:30—Light & Life Hr.*	Church of Christ	Christians Hour
8:45—Light & Life Hr.*	Morning News	Christopher's Story
9:00—Sacred Heart Program	Gospel Hour	Radio Bible Class*
9:15—University Explorer**	Gospel Hour	Radio Bible Class*
9:30—Philadelphia Orchestra**	Church In Wildwood	Voice of Prophecy*
9:45—Philadelphia Orchestra**	Sunday News	Voice of Prophecy*
10:00—Philadelphia Orchestra**	Presbyterian Service	Newspaper of the Air*
10:15—Philadelphia Orchestra**	Presbyterian Service	Christian Science Heals*
10:30—Chevrolet Newscast**	Chicago Roundtable*	Songs of Devotion*
10:45—Hour of St. Francis	Chicago Roundtable*	Songs of Devotion*
11:00—Salt Lake City Choir**	Catholic Hour*	Sunday Melodies
11:15—Salt Lake City Choir**	Catholic Hour*	Sunday Melodies
11:30—N.Y. Philharmonic**	Nat'l. Radio Pulpit*	Sunday Melodies
11:45—N. Y. Philharmonic**	Nat'l. Radio Pulpit*	Sunday Melodies
12:00—N. Y. Philharmonic**	Week End*	Noon News
12:15—N. Y. Philharmonic**	Week End*	Bill Cunningham*
12:30—N. Y. Philharmonic**	Week End*	Record Pets*
12:45—N. Y. Philharmonic**	Week End*	Music for Sunday
1:00—Old Fash. Revival Hr.*	Week End*	Guy Lombardo*
1:15—Old Fash. Revival Hr.*	Week End*	Guy Lombardo*
1:30—Old Fash. Revival Hr.*	Week End*	Nick Carter*
1:45—Old Fash. Revival Hr.*	Week End*	Nick Carter*
2:00—Voice of Prophecy*	Inheritance*	Rin-Tin-Tin*
2:15—Voice of Prophecy*	Inheritance*	Rin-Tin-Tin*
2:30—GreatestStyEverTold*	Faith In Action*	True Detective*
2:45—GreatestStyEverTold*	Art Of Living*	True Detective*
3:00—Capitol Cloakroom**	American Forum*	Public Prosecutor*
3:15—Capitol Cloakroom**	American Forum*	Public Prosecutor*
3:30—Treasury Show**	Ministers Roundtable	Bob Considine*
3:45—Phil Norman**	Ministers Roundtable	Harry Weismer*
4:00—Gunsmoke**	Barrymore Salute*	Serenade
4:15—Gunsmoke**	Barrymore Salute*	Serenade
4:30—Amos & Andy**	Barrymore Salute*	Methodist Men's Hour
4:45—Amos & Andy**	Barrymore Salute*	Methodist Men's Hour
5:00—Our Miss Brooks**	Changing Times*	Reviewing Stand*
5:15—Our Miss Brooks**	Nelson Eddy Sings	Reviewing Stand*
5:30—CBS Newsroom**	Shirley Thomas	Lutheran Hour*
5:45—CBS Newsroom**	Shirley Thomas	Lutheran Hour*
6:00—Rudy Vallee Show**	Sherlock Holmes*	Global Frontiers*
6:15—Rudy Vallee Show**	Sherlock Holmes*	Frank and Ernest*
6:30—Rudy Vallee Show**	Easy Money*	Freedom Story
6:45—Rudy Vallee Show**	Easy Money*	Sunday Symphonies*
7:00—Gene Autry**	Fibber & Molly*	Magic of Music*
7:15—Gene Autry**	Great Gildersleeve*	Magic of Music*
7:30—The Whistler**	Doc Sixgun*	Musical Almanac*
7:45—The Whistler**	Doc Sixgun*	Musical Almanac*
8:00—Hallmark Radio Hall**	The Abbots*	Wonderful City*
8:15—Hallmark Radio Hall**	The Abbots*	Wonderful City*
8:30—My Little Margie**	Standard Hour	State of the Nation*
8:45—My Little Margie**	Standard Hour	State of the Nation*
9:00—Walter Winchell*	Standard Hour	Glenn Hardy News*
9:15—Paul Harvey*	Standard Hour	Pop Time
9:30—Jack Benny**	Quaker Hour	Evening Serenade*
9:45—Jack Benny**	Quaker Hour	Evening Serenade*
10:00—Paul Harvey*	Richfield Reporter*	Billy Graham Program*
10:15—Music for Sunday	The Christophers*	Billy Graham Program*
10:30—Revival Time*	Eternal Light*	News—Sign off
10:45—Revival Time*	Eternal Light*	
11:00—Sign Off	News & Sign Off	

*ABC **CBS *NBC *MBS

RADIO PROGRAMS—MONDAY

6:00—CBS News of America**	KMED Korral	
6:15—Yawn Patrol	KMED Korral	
6:30—Yawn Patrol	Town & Country Time	Wakeup Ranch
6:45—Yawn Patrol	First News	Wakeup Ranch
7:00—County Agent	Johnnie Lee Wills*	Hemingway News*
7:15—Martin Agronsky	Weather & Local Beat	Breakfast Gang*
7:30—Visit With Bing	News Commentary	Breakfast Gang*
7:45—Harry Babbitt	Weather & News	Best Buys
8:00—Betty Crocker	Current &Choice	Cliff Ingle News*
8:15—Breakfast Club	Kash-Box & Visit	Bob Green News*
8:30—Breakfast Club	Swap & Sell	Bible Institute*
8:45—Breakfast Club	KMED Kash Box	Bible Institute*
9:00—Ted Malone*	Friendship Circle	Town Topics
9:15—Chet Huntley*	Friendship Circle	Capitol Commentary*
9:30—Helen Trent**	McBride & Dr. Peale*	Voice of Deliverance
9:45—Our Gal Sunday**	Joyce Jordan,M.D.*	Voice of Deliverance
10:00—Relay Quiz	Mid-Morning News	Newspaper of the Air*
10:15—Wendy Warren-News**	Second Chance*	Telo-Test*
10:30—Whispering Streets*	Strike It Rich*	Ringo-Bingo
10:45—Whispering Streets*	Strike It Rich*	Ringo-Bingo
11:00—Second Mrs. Burton**	Phrase That Pays*	Florida Calling*
11:15—Perry Mason**	Doctor's Wife*	Florida Calling*
11:30—Nora Drake**	Pauline Fredrick*	Queen for a Day*
11:45—Brighter Day**	Eastside Shopper	Queen for a Day*
12:00—Raul Harvey*	Lunchtime News/wx	Noontime News
12:15—Rogue Valley Reporter	Lunchtime Markets	Rural Reporter
12:30—Trading Post	Lunchtime Features	Western Roundup Time
12:45—Weather Report	KMED Kashbox	Western Roundup Time
1:00—Arthur Godfrey**	Backstage Wife*	Western Roundup Time
1:15—Arthur Godfrey**	Stella Dallas*	Western Roundup Time
1:30—Arthur Godfrey**	Widder Brown*	Record Session
1:45—Arthur Godfrey**	Woman In My House*	Eyes Wright
2:00—Strictly for the Ladies	Just Plain Bill*	Ted Steel Show*
2:15—Arthur Godfrey**	Lorenzo Jones	Ted Steel Show*
2:30—Sam Hayes*	Hotel For Pets*	Recorded Music
2:45—Bulletin Board	It Pays To Be Married*	Melody Manor
3:00—Ruth Ashton**SpinWin	News & Bing Crosby	Johnny Olsen Show*
3:15—Spin & Win	Pepper Young*	Johnny Olsen Show*
3:30—Strictly for the Ladies	This Woman's Secret*	Show Time*
3:45—Phoenix Calling	Myron Bennett*	Telo-Test*
4:00—Childrens Hour	Melody Time	Hemingway News*
4:15—Concertime	Melody Time	Here's the Answer*
4:30—Concertime	You Were There	Sam Hayes*
4:45—Concertime	Regional-News; Manning	Fulton Lewis Jr.*
5:00—Edward R. Murrow**	Man On The Go*	Bobby Benson*
5:15—Bill Stern—sports*	What's Doing	Bobby Benson*
5:30—Sports Parade	Freddy Martin	Bob Green News*
5:45—Frank Goss	Elmer Peterson*	Bill Brundige Sports*
6:00—Perry Como**	KMED Sports Daily	Gabriel Heatter*
6:15—Quincy Howe*	Carnival Of Books	Local News
6:30—Amos & Andy**	Parade of Hits	Behind the Story*
6:45—Amos & Andy**	Parade of Hits	Sam Hayes*
7:00—Herald of Truth*	Fibber & Molly*	Top Secret Files*
7:15—Herald of Truth*	Great Gildersleeve	Top Secret Files*
7:30—Lone Ranger*	Could This Be You?	Reporter's Roundup*
7:45—Lone Ranger*	Traffic Pgm. & Music	Reporter's Roundup*
8:00—Douglas Edwards**	Morgan Beatty*	Broadway Cop*
8:15—Tennessee Ernie**	One Man's Family*	Broadway Cop*
8:30—Lowell Thomas**	Henry J. Taylor	Heartbeat of Industry*
8:45—Bing Crosby**	Capsule Concerts*	Heartbeat of Industry*
9:00—Burgie Music Box*	Pac. Telephone Hour*	News
9:15—Burgie Music Box*	Pac. Telephone Hour*	Fulton Lewis Jr.*
9:30—Voice of Firestone*	Meet The Press*	Recorded Music
9:45—Voice of Firestone*	Meet The Press*	Recorded Music
10:00—The Norths**	Richfield Reporter*	Music in the Night
10:15—The Norths**	Organ Melodies	Music in the Night
10:30—Spin & Win	Nightwatchman	News—Sign Off
10:45—Spin & Win	Nightwatchman	
11:00—Spin & Win	Night Watchman	
11:15—Platter Party	Night Watchman	
11:30—Platter Party	Night Watchman	
11:45—Platter Party	Night Watch, Fin'l News	
12:00—Sign Off	Sign Off	

*ABC **CBS *NBC *MBS

KBOY—730 KC
(All programs at same time daily, unless otherwise indicated)
A.M.—7:15 Sign on Music throughout day except for following programs: 10-10:15 KBOY Bargains; 11-12 (Sunday only) First Baptist service.
P.M.—12-12:15, KBOY ranch; 12:15 - 12:30 (Sunday only) KBOY ranch; 5:45 Sign off.

TV Programs—KBES (Channel 5)

SUNDAY
2:00—The Christophers
2:30—YMCA
3:00—This Is the Life
3:30—American Forum
4:00—Sunday Matinee
5:30—Fashion Review
5:45—Guest Interview
6:00—So. Ore. Roundtable
6:30—It's A Great Life
7:00—Jack Benny
7:30—People Are Funny
8:00—Toast of the Town
9:00—G. E. Theater
9:30—Weekly News in Review
9:45—Hollywood Album
10:00—Loretta Young Show
10:30—News
10:35—Sign Off

MONDAY
3:30—Devotions
4:00—Feminine Fancies
4:30—Val Rogue Camera
5:00—Uncle Bill Show
5:30—Western Theater
6:30—Ore. System, Higher Educatiotn
7:00—The Public School and You
7:15—Paul Killiam Show
7:30—Life With Elizabeth
8:00—Burns and Allen
8:30—Badge 714
9:00—I Love Lucy
9:30—December Bride
10:00—The Little Show
10:15—Weather
10:20—News
10:30—Sign Off

USE TRIBUNE WANT ADS

Chitwood & Stone for RELIABLE Service

WINNER OF THE 1954 PHILCO Service Award!

PHILCO Factory-Supervised Service AWARD OF MERIT

RECEIVED FROM PHILCO CORPORATION FOR RENDERING SERVICE OF HIGH QUALITY

Call 2-8266 — 10 a.m. to 9 p.m. — 400 N. Riverside
We Service ALL MAKES of Television Sets

Your Health and Its Care

By DR. WILLIAM BRADY, M.D.

Readers should address inquiries to: William Brady, 263 El Camino, Beverly Hills, Calif.

SINCE TONY WAS A PUP

Aspirin and quinine will not help a cold in the slightest, but by dulling pains and aches they will make the cold sufferer feel better.

Dr. Brady

Whiskey has no particular medicinal value but it may make a cold seem more endurable.

A sharp whack on the noggin with a very dull ax will not cure sinusitis, but . . .

The first two suggestions were made in an eight-page article on "the common cold" compiled by a non-medical editor of the department of medicine. The third suggestion was made by a notorious quack who has an M.D. degree which he would trade, with $1,000 to boot, for the degree P. H. D. conferred by any recognized educational institution.

Further folderol in the magazine article included these startling discoveries:

1. A low temperature will not affect your resistance to a cold.
2. Sleeping in a draft may start one.

You dumb subscribers wouldn't understand even if the editor of the medicine department were to explain what "resistance" means — and neither would the editor. But it is always good for a few lines.

In Yankeeland authorities on "the common cold" will probably continue marketing such pieces as long as you like, notwithstanding the fact that (as casually noted in this particular piece) that in actual experiments on volunteer subjects in England — inoculation — the investigators concluded that exposure to wetting, chills and drafts had no effect, and that "colds" are spread by direct person-to-person contact, the virus of germs being carried in spray droplets.

In the eight-page piece the editor of the medicine department blended the best nineteenth century hokum with a few dashes of common sense. For instance, the erudite author ascribes to Dr. Robert J. Huebner, head of a team of United States Public Health Service and Johns Hopkins men studying the question, a "new concept of the common cold." Please pay close attention, lunkheads, because this is pretty confusing.

"The way we look at it here," the editor quoted Dr. Huebner, "this is a problem of multiple respiratory diseases caused by several different agents. The problem will not be solved by taking up arms against a fictitious thing called "the common cold."

Call that a new concept?

At one point the editor of the medicine section of the magazine virtually calls you laymen ninnyhammers:

"What is this 'common cold'? Actually there is no such thing."

Who's nutty now?

Since Tony was a pup I've been trying to tell you (fill in the blanks) that if a doctor pretends to diagnose your illness as just a bad you-know-what and tells you to keep well under the covers lest it "turn" or "develop" into a real illness—you've been had.

QUESTIONS & ANSWERS

Not Many Around Anywhere

This is merely my thanks or your writings about alcohol. I'm a teetotaler too, and there are not many around here. (G. K.)

Answer—Your letter doesn't show where you are. But it doesn't matter—I' mafraid there are not many teetotalers around anywhere these days.

You Can't Beat Dr. Spock

Please tell us what baby book you consider second best? (Mrs. G. G. P.)

Answer—Second? Oh, next to The Brady Baby Book, you mean. Best baby book in print, I think, is Baby and Child Care, by Benjamin Spock, M.D., 480 pages of good sound advice. In the Pocket Book edition ('46) it sold for only 35 cents.

Nodding Before TV Screen

Where have you been these last ten years, Doc? Boxing, the art of self defense? It has been proved many times that a goow wrestler can beat a good boxed in a man-to-man encounter . . . (C. T. B.)

Answer—Eh? That I gotta see. Come to think of it, some TV matches billed as wrestling look more like dirty boxing.

Chamomile Tea for Varicose Ulcer

Using chamomile tea dressing, as you advice in your pamphlet, I slept all night without pain or discomfort from ulcer, which has almost driven me insane . . . may God keep you . . . (Mrs. M. M.)

Answer—Thank you, Ma'am. Pamphlet VARICOSE VEINS AND VARICOSE ULCER available to any one who sends stamped, self-addressed envelope and asks for it.

Protected 1955 by John F. Dille Co.

WALT'S TV & Radio Service
Oldest Shop in So. Oregon
409 E. Main — Phone 2-2269
Day or Night Service $3.50
(Medford and vicinity)
No Calls Fri. Eve. or all day Sat.

In Medford It's Modern THE (Flip-Curl) PERMANENT
has to be seen to be believed. It's soft, springy curls are unmatched by any other permanent.
Modern BEAUTY Salon
131 S. Central Phone 3-5379

CROSSWORD PUZZLE

ACROSS
1—Weight of India
4—Dirk
8—Lifeless
12—Exist
13—Transitory
15—Hurled
17—One, no matter which
18—Indefinite article
19—Peculiarity of speech
20—Frozen water
21—Arabian garment
22—Communists
23—Emmet
24—Thin coating
25—Dutch town
26—Hawaiian wreath
27—Cowboy competition
28—French chemist
30—Competed in speed contest
33—Anger
34—New Deal agency (init.)
37—Ox of Celebes
38—Large truck
39—Footless
40—Energy (colloq.)
41—Sodium chloride
42—Scottish landowner
43—Hindu ejaculation
44—Be ill
45—Inflate
46—Common carriers
49—Prefix: three
50—Slush
51—Frees of
52—Bitter vetch

DOWN
1—Sarcasm
2—Worn away
3—Dwell
4—Stalk
5—Man's nickname
6—Printer's measure
7—Excess of solar over lunar year
8—Arid
9—Babylonian deity
10—Fit to be cultivated
11—Machine for converting mechanical energy into electrical energy
14—Unit
16—Distress signal
20—First
21—Succor
22—Roman bronze
24—Preposition
26—Young boy
27—Regret
28—Edible seed
29—Sea eagle
30—Shaving implements
31—Beast
32—Policeman (slang)
34—Narcotic
35—Redeap
36—Snakes
38—Bravery
39—Swiss river
41—Title of respect
42—Fewer
44—High mountain
45—Total
47—Maiden loved by Zeus
48—Three-toed sloth

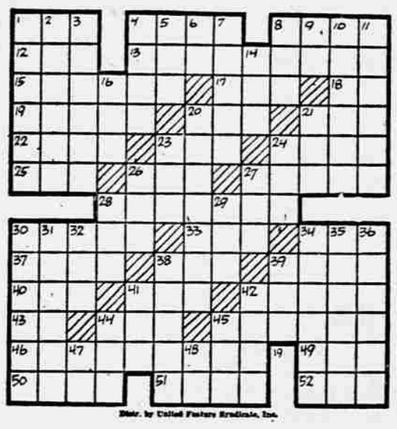

Distr. by United Feature Syndicate, Inc.

Answer to Yesterday's Puzzle

GRADES BRIARS
RECANT OUTSET
ICED IDOLS LO
PER AFIRE MEN
ED SALES PONE
SECT ES GRITS
RAID IRIS
STOLE TRENTON
LANE FR AT MO
IRE SLEPT REI
ET RIATA AILS
SAFARI SETTEE
TRITER SHEETS

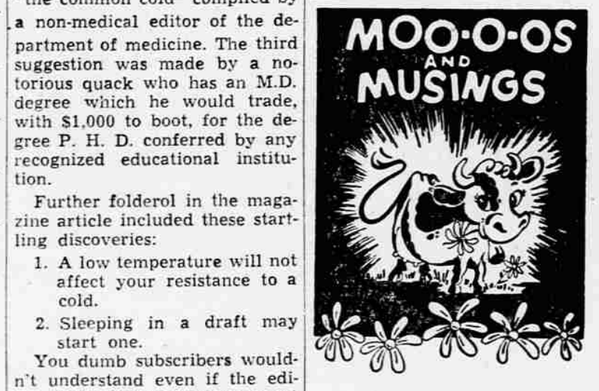

As an added tourist attraction, Medford will be advertised as having the most beautiful women in the world.

Native men are asked to act just like they believe every word of it.

Changes in Business Names Listed Locally

Six changes in assumed business names have been filed in the office of the Jackson county clerk.

Byron Dibble 1122 West 11th st., has assumed the business name Pennywise Fountain Lunch.

The business name Baker's Battery Service has been assumed by Dauster and Donald R. Baker. Addresses are listed as 3036 Biddle rd. and 3510 North Pacific highway, Medford.

The assumed business name Dairy Freeze has been released by James F. Campbell and Thomas M. Smith, and has been assumed by James F. and Ethel H. Campbell. The business is located in Medford.

A notice of retirement of the assumed business name Green Lantern has been filed by Ralph B. Green, who has assumed the business name Ralph's Broiler.

Girl Scouts

Tea Given

Troop 30 of St. Mary's school held a Juliette Low tea with mothers of the girls as guests. Members took charge of arrangements and decorations. A play "Johnny Apple Seed" was presented, and was followed by refreshments. Mrs. Frank Roelandt is leader of this troop.

Dow TV Service
Night & Day Calls $3.50
In the City
PHONE 3-4762

Tonight at 6:30

MICHAEL O'SHEA — BILL BISHOP
JAMES DUNN — BARBARA BATES

"It's a Great Life!"

It's a great show! Fun, laughter, entertainment—in glamorous Hollywood! Be sure to tune in—tonight!

Presented by your CHRYSLER DEALER
CHANNEL 5
KBES-TV

WANTED
MEN . . . . . WOMEN
If You Are Not Now Making
$100-$200 PER WEEK
Train NOW for Television Careers in TV SERVICING and MAINTENANCE or TV ARTS and PRODUCTION or Start a Real Growing Business of Your Own

TV jobs pay for trained, experienced personnel averages $90 to $200 weekly. Age required 17-55. Free nationwide placement service. Send the coupon below today, find out how YOU, TOO, can have a BIG PAY TELEVISION JOB, steady work, assured future in America's No. 1 billion dollar industry. YOU CANNOT LEARN BY READING ONLY. YOU MUST LEARN BY DOING.

TELEVISION FURNISHED
Training program will not interfere with present job. Thousands of positions await qualified personnel.
Write Today—Without Obligation or Cost

N.B.S. TELEVISION TRAINING
Box 2746D, c/o Mail Tribune
Yes! I want to enter the television field. I am interested in:
☐ TV Arts and Production (Studio Jobs)
☐ TV Servicing and Maintenance
Name .....
Address .....
Phone ..... Age .....
Present Working Hours .....

BARNEY GOOGLE and SNUFFY SMITH

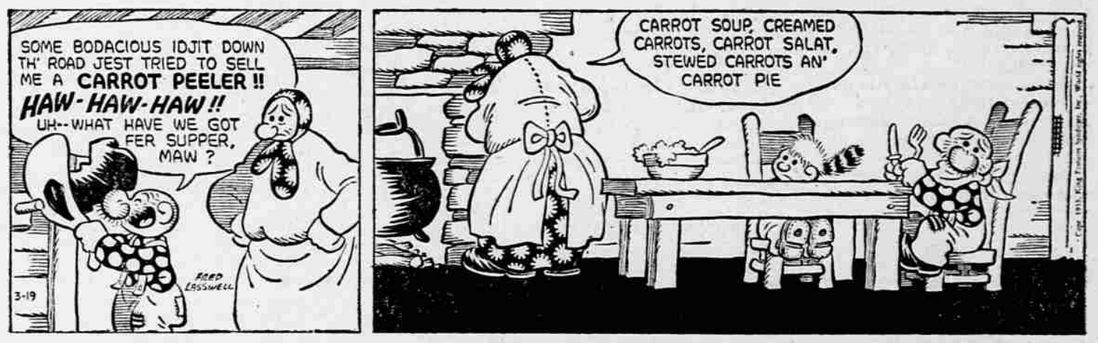

BUZ SAWYER

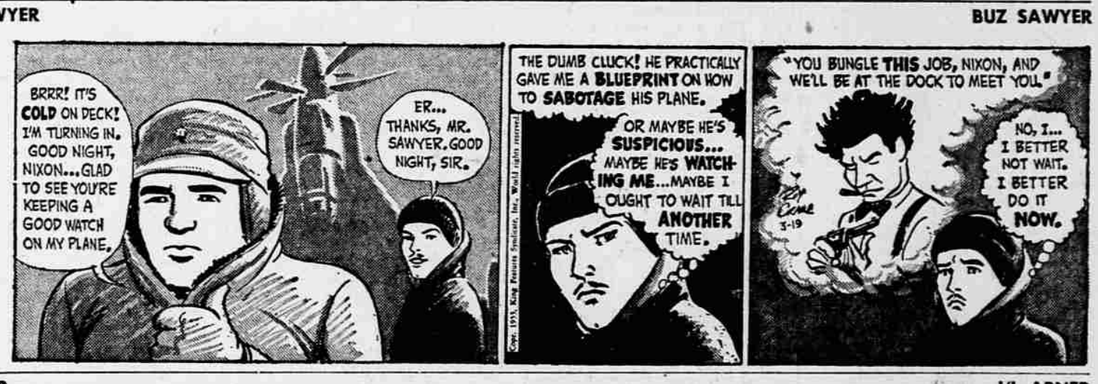

L'L ABNER

BLONDIE

MUTT and JEFF