

Dorothy Thumler, Rodney Twedell Set Wedding Day

Mr. and Mrs. Bernard M. Thumler Sr., Route 2, Box 380, Medford, announce the engagement and approaching marriage of their daughter, Dorothy Lucille, to Rodney Daryl Twedell. He is the son of Mr. and Mrs. Ross Twedell, Route 1, Box 81, Ashland.

The wedding has been set for February 19 at Medford Assembly of God church.

Miss Thumler was graduated from Central Point High school with the class of 1950, and also attended Southern Oregon college. She is employed in the traffic department of Pacific Telephone and Telegraph Company.

Mr. Twedell served four years in the United States Air Force, two of which were in the European theater. Before entering the service he attended Ashland schools. He is now residing in Long Beach, Calif., and is employed by Douglas Aircraft Inc.

Easter Ensemble!



9348 14 1/2 - 24 1/2

For Easter and after - this lovely ensemble for the shorter, fuller figure! There's a cool, cool sundress 'neath the pretty jacket. There's flattery in its every line! Sew-very-easy too - proportioned for perfect fit!

Pattern 9348: Half sizes 14 1/2, 16 1/2, 18 1/2, 20 1/2, 22 1/2, 24 1/2. Size 16 1/2 dress and jacket. 4 1/2 yards 38-inch; 1/2 yard contrast fabric.

This easy-to-use pattern gives perfect fit. Complete, illustrated Sew Chart shows you every step.

Send Thirty-five cents in coins for this pattern - add 5 cents for each pattern for 1st-class mailing. Send to Marian Martin, care of Medford Mail Tribune, Pattern Dept., 232 West 18th st., New York 11, N.Y. Print plainly NAME, ADDRESS with SIZE and STYLE NUMBER.

Use tepid instead of cold water to water house plants. Discoloration on newly washed and ironed clothes may come from the ironing board cover. Wash the cover frequently in hot suds.

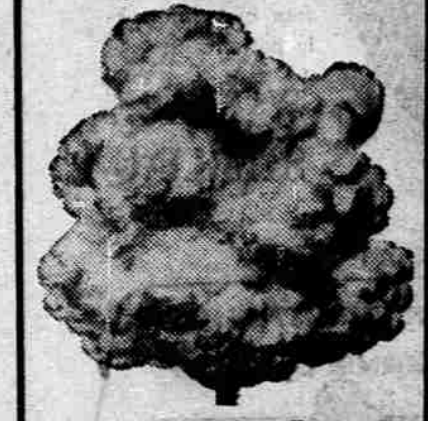

Rare, Beautiful Sight in Your Yard! "Silver Cloud" Smoke Tree

This amazing SMOKE TREE will help make your home a showplace! In July it bursts into bloom with billowy clouds of yellowish flowers. From August to September it's a fascinating sight! The masses of trailing clusters are feathery and silky and look like silvery-purple puffs of smoke. In fall the handsome foliage turns brilliant orange and scarlet. Choice 1-3 ft. stock grows to 20 feet. Order 3 for bigest savings. SEND NO MONEY! On delivery, pay cost plus C.O.D. postage. We pay postage on prepaid orders. Unconditional satisfaction guaranteed or your money back.

FREE GIFT! Color-Changing Hydrangea (Famoula) (Grandiflora) - Change color 4 times each season. Free set of 4 shrub FREE with every Smoke Tree order.

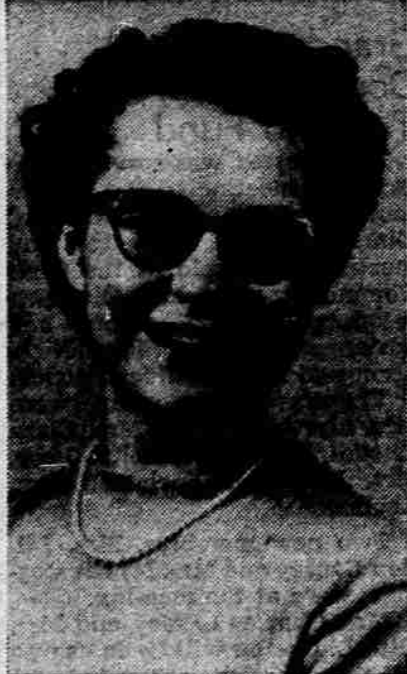

Miss Joy Lamp (Foreman photo)

Miss Joy Lamp and Frank Reich Plan June Rites

Mrs. Edna Lamp, 211 Vancouver avenue, announces the engagement of her daughter, Miss Joy Lamp, to Frank Reich, son of Mr. and Mrs. Fred Reich, Camp White.

Miss Lamp, who is a secretary at Roosevelt school, is a graduate of Medford High school. Her fiancé, a senior at Eagle Point High school, is an employee of Oregon-California Theaters.

The wedding will be in June.

Men Give Show in Eagle Point For PTA Session

Eagle Point - Men of the Eagle Point Parent-Teacher association staged a fashion show at the last meeting of the association. They also furnished the evening's program.

The master of ceremonies was Denny Denning, who was designated as "Madame" and who was dressed as a dowager. He introduced the various men who modeled women's apparel.

Larry Messal wore what the well-dressed woman should wear for gardening; Ray Palm, leisure apparel; Vern Bonebrake, tennis wear; G. Lee Hayes, principal of the grade school, bathing outfit; Mr. Solenberger, lounging attire; Kermit Carroll, slumber wear; Glenn Hale, high school principal, club woman's costume, and Darrell Copland, a bridal outfit, with Dickie Denning as "flower girl."

The program included a trumpet solo by Fred Jossy, eighth grade student; a musical saw number by V. E. Hay, high school teacher; a saxophone solo by Stephen Whipple, high school instructor, accompanied by Mrs. Whipple. Mrs. John Huffman, program chairman, introduced the performers.

Mrs. John Karnes and Mrs. Steven Charteris' Cub Scout troops played an assortment of instruments reminiscent of Hawaii. Wally West furnished a Hawaiian dance number.

A potluck dinner preceded the show. Mothers of students in the fifth and sixth grade rooms of the school were in charge. Mrs. R. H. Denning, hospitality chairman, led community singing.

During the business session members planned to cooperate in sponsoring a March of Dimes dance at the Oasis in Eagle Point Tuesday, February 2. The association also will sponsor a local Camp Fire Girl group.

Mrs. Viola Pomeroy's grade school room won the evening's award for the most parents in attendance.

Adarel Chapter To Meet Thursday

Jacksonville - Adarel chapter, Order of the Eastern Star, will meet Thursday, February 3, at 8 p.m. in the Masonic hall, Jacksonville. Mrs. Charles Coggin, worthy matron, has planned a program.

Men's night will be observed, and men of the order will prepare the refreshments.

The committee is Wallace Brill, Bill Childreth, Earl Brewold, John Pond, Joe Gregory, and Kenneth Merrifield.

Recreation Film Shown by Zonta

The film, "One Thousand Dollars for Recreation," which demonstrates the need for community planning in respect to recreational requirements, was shown to Medford Zonta club at a Thursday luncheon meeting by Miss Eula Wintemote, county home extension agent.

Miss Hazel Cook, Portland, former governor of District VIII of Zonta International, was a guest of the club.

Judith Servold Engaged to Wed Eugene Mosser

Mr. and Mrs. Albert W. Servold, 144 Keene Way drive, announce the engagement of their daughter, Judith Eileen, to Eugene M. Mosser, son of Mr. and Mrs. Don Mosser, Willamina, Ore.

Miss Servold is employed part time by Courtesy Chevrolet, and Mr. Mosser is employed by the Eugene F. Burrill Lumber company.

No date has been set for the wedding.



Miss Judith Servold (Landis-Shangle photo)

Material Needed by Navy Mothers For Welfare Work

Cotton flannel pieces which can be used in making quilts for baby beds are needed by the Rogue Valley Navy Mothers club officers said last week. Cotton print pieces also are acceptable for the same purpose, they pointed out.

The women will meet for a work day Tuesday, February 1, at 10:30 a.m., at the Girls Community club, when they will sew. The articles they make are used for the club's welfare work.

A covered dish luncheon will be served at noon and a business session will be called.

The women attending should take scissors and thimbles.

Plan Program On Landscaping

Landscape gardening will be the topic for a meeting of Medford Garden club Thursday, February 3, at Girls Community club at 2 p.m.

Mrs. Fred Lorish will speak on "Be Your Own Landscape Gardener." Speaker on horticulture will be Mrs. J. F. Hibbert who will talk on "Effects of Sprays."

Mrs. E. F. Archer is chairman of the tea committee.

A valentine surprise plant exchange among members is planned.

The executive board of the club will meet at the home of Mrs. LeRoy Cline, 1421 Euclid avenue, Monday, January 31, at 8 p.m.

Valentine Event Planned by Club

One of the largest benefit events of early spring will be the annual Valentine luncheon and style show of Reames Social club. This year's show is set for Wednesday, February 9, at the Medford Masonic temple.

Luncheon at 12:30 p.m. will be followed by a showing of the newest spring styles by Jean Hart, Burelson's, Adrienne's and Mann's stores. Card games will complete the afternoon.

Reservations may be made by calling Mrs. Jack Clark, telephone 3-1776; Mrs. E. B. Price, 2-2691, or Mrs. Kenneth Severson, 3-1601.

Women's Council To Hold Meeting

Women's Missionary council of Medford Assembly of God church will meet in the church annex Wednesday, February 2, at 10:30 a.m. for an all-day session.

Four Units Plan Monthly Sessions; Topics Announced

Four Jackson county home extension unit meetings are planned for this week.

Reese Creek - Mrs. Paul Johnston will be hostess at her home for the Reese Creek Home Extension unit women Tuesday, February 1, at 10:30 a.m. The project lesson will be "touchups for wood furniture."

Mrs. C. J. Kelley and Mrs. Clifford Moore will lead the lesson. Luncheon will be served by the hostess and a committee, for a nominal fee. All of the women of the vicinity who are interested are invited.

Lake Creek - Miss Eula Wintemote, county home extension agent, will conduct the lesson for Lake Creek Extension unit members, Wednesday, February 2, at 10:30 a.m. Mrs. Foster Swigert, Meridian road, Eagle Point, will be the hostess. The lesson will concern weight and health.

Upper Applegate - Mrs. Roland Smith and Mrs. Gail Buffington will be the project leaders for the Upper Applegate Home Extension unit meeting at 10:30 a.m. Wednesday, February 2. The session will be held at the home of Mrs. Lee Port at Ruch.

A regular business session will be conducted. The subject will be "touchups for wood furniture." All women interested are invited.

West Side - A copper tooling workshop will be conducted Thursday, February 3, at 1 p.m., at the West Side school for members of the West Side Home Extension unit. Those interested in attending should call Mrs. Harrison Meyer, Beall lane, for a list of materials needed.

The workshop will replace a regular scheduled meeting for February. The next scheduled meeting will be in March.

Mrs. Effie Kurtz Hostess for Club; Four Join Group

Mrs. Clarence Wilson, recently-elected president of the Toastmistress club, presided for a meeting of the club Tuesday evening at the home of Mrs. Effie Kurtz, 4 Newtown street.

Mrs. Alan C. Cameron is the new vice-president of the group; Mrs. Wallace Martin, secretary, and Mrs. James T. Vandersteen, treasurer.

New members who joined the club at the meeting include Mrs. Don Matheus, Jacksonville; Mrs. D. W. Bergman, Mrs. Eloise Winkler, and Mrs. Zeldah Van Valzah. Mrs. O. A. Martelli, Mrs. Roy J. Reams, Mrs. Irene Wheeler, and Mrs. Edward Klimko were guests at the meeting.

Autobiographies were given by Mrs. Bergman and Mrs. Matheus and Mrs. Martin spoke regarding Alaska. Refreshments were served by the hostess.

The next meeting will be February 8; at radio station KBOY.

Tri-At Club Meeting Held Wednesday Night

Mrs. Roland Pope entertained members of the Tri-At club, Wednesday at her home at 815 Whitman street. Names of secret sisters were chosen for the year and plans for a party when husbands will be invited were made.

Refreshments were served at the close of the evening.

At the meeting were Mrs. Howard Olson, Mrs. Robert Drake, Mrs. Ned Barraclough, Mrs. V. S. Larson, Mrs. Gene Spencer, Mrs. Harry Doudt of Ashland, Mrs. Robert Vincent, Mrs. Maynard Paup and the hostess.

Petoskey, Mich. - (U.P.) - Remembering the birthday of their children is no problem for Mr. and Mrs. Leonard Simon.

All three of the Simon youngsters were born November 2. Newest member of the family, Dale Allen, arrived last November 2. His two sisters were born on the same date in 1952 and 1953.

CALENDAR

Calendar action and news for the society portion of The Mail Tribune must be submitted in writing and deadline for the Sunday edition is 1 p.m. Friday. Deadline for the weekly calendar is 9 a.m. of the day of publication, and for week day news is 8 a.m. the day before publication.

Sunday 12 noon to 4 p.m. - Order of Amaranth smorgasbord, Masonic temple.

4 p.m. - DOKK, Nomads officers practice, Pythian building.

Monday 7:30 p.m. - Griffin Creek parents and teachers, Griffin Creek school.

8 p.m. - LWV evening unit, Mrs. Justin B. Smith, 21 Geneva st.

Tuesday 7 a.m. - Credit Women's Breakfast club, Jackson hotel.

10:30 a.m. - Rogue Valley Navy Mothers club, Girls Community club.

10:30 a.m. - Reese Creek Home Extension unit, home of Mrs. Paul Johnston.

1 p.m. - Central Point RNA, Mrs. Victor Bursell, Beall lane.

1:30 p.m. - Oak Grove, Neighborhood club, home of Mrs. George Armstrong.

1:30 p.m. - Lady Elks, Elks club party lounge.

7:30 p.m. - SPEBSQSA, Room B, YMCA bldg.

7:30 p.m. - Women's Missionary circle of Eastwood Baptist church, Mrs. E. M. Sorenson, 816 Church st., Phoenix.

8 p.m. - Women's guild of Zion Lutheran church, at church.

8 p.m. - Chapter BE, PEO, Mrs. Allan Perry, 105 Geneva st.

8 p.m. - Pythian Sisters, Pythian building.

8 p.m. - Auxiliary to Crater Lake VFW, VFW hall.

Wednesday 10:30 a.m. - Upper Applegate Home Extension unit, Mrs. Lee Port, Ruch.

10:30 a.m. - Lake Creek Home Extension unit, Mrs. Foster Swigert, Meridian rd., Eagle Point.

10:30 a.m. - Women's Missionary council, Medford Assembly of God church, at church.

1 p.m. - Chapter, CP, PEO, Mrs. J. R. Sanborn, 1310 West Main st.

1 p.m. - Past Chiefs club, Pythian Sisters, Mrs. Della Watkins, 10 Mistletoe st.

1:30 p.m. - Central Point Garden club, home of Mrs. Donald E. Faber.

1:45 a.m. - Contemporary Book club, Mrs. A. N. Potter, 1315 Queen Anne ave.

2 p.m. - Wednesday - Study club, Girls Community club.

7 p.m. - Chapter CG, PEO, 2635 Hillcrest rd.

7:30 p.m. - Eagle Point Federated Garden club, at Teenage club.

8 p.m. - Medford Jaycettes, Mrs. Lawrence Allen, 716 Hamilton st.

8 p.m. - Crater Lions club auxiliary, Eatons Dinner house.

Thursday 1 p.m. - West Side Home Extension unit workshop, at school.

2 p.m. - Medford Garden club, Girls Community club.

2 p.m. - Sams Valley Ladies club, home of Mrs. Jack Korner.

7:30 p.m. - Lively Rogues Dance club, Ashland Elks club ballroom.

8 p.m. - Adarel chapter, OES, Jacksonville Masonic hall.

8 p.m. - Southern Oregon Alpha Phi alumnae, Mrs. Harry Poston, 922 Reddy ave.

Friday 12:30 p.m. - Get Together club Moose hall.

6:30 p.m. - Jolly Stitchers, Mrs. Harry Barenburg, 1297 Sunset ave.

Saturday 7 p.m. - Ladies Mounted troop and Jackson County Mounted Sheriff's posse, posse club house.

8 p.m. - Dramatic Order Knights of Korasson and Nomads of Avrudaka, installations, open to public, Pythian bldg.

Hot or cold canned cling peach halves make good meat garnishes. Their sweet delicate flavor is perfect for ham or lamb or any other favorite.

Clothes Conscious Women Voice Complaints Against Constant Silhouette Change

By GAY PAULEY United Press Correspondent New York - (U.P.) - Fashion should do something FOR the figure, not TO it.

A talk with some of the nation's most clothes-conscious women shows the gals have a complaint against designers, mostly because of the constant tampering with the silhouette. And one top designer agrees the women have a legitimate "beef."

Women complain that designers make too many silhouette changes too frequently; that clothes sometimes seem designed to "make a woman look like a pixie, not a woman"; that the tall woman, the short woman, and the older woman are neglected; and that designers should make clothes for all-season wear.

These are some of the complaints voiced in a United Press "Why don't they?" check off women in 12 cities. Not a single woman complained about the cost of clothes.

Here are some of the complaints, with answers from designer Claire McCordell, winner of several fashion awards and famous for her skill with casual clothes.

Mrs. John D. Lodge, well-dressed wife of Connecticut's governor: "I'd settle for improvement of some of the old-fashioned things. I wish designers would keep things feminine and stop making women look like pixies."

Miss McCordell: "It's a woman's own fault if she looks like a pixie... it means she hasn't made up her mind what clothes type she wants to do."

Mrs. John Conway McDevett, a San Diego, Calif., housewife and mother of four: "Why don't designers stop coniving to do something to the feminine figure and do something for it! Flattering all women, regardless of shape or size, into one currently fashionable silhouette is ridiculous. Tell designers to look beyond the slatchester, size 12 model, and consider all women, all sizes, ages and figures."

Miss McCordell: "That's what fashion is—change. But the less pronounced bosom line is more flattering. Some of my models are large bosomed, and the new silhouette takes 10 years off their appearance."

Mrs. Frances G. Altizer, Charleston, W. Va., Red Cross executive: "All of the designers seem to concentrate on the younger woman. I'm not talking about lavender and old lace... I'd like something snappy."

Miss McCordell: "She's exactly right... it is a rare manufacturer who cuts youthful clothes in a size 20."

Mrs. Sidney Zell, one of Baltimore's best-dressed women: "Why don't designers give us better cut, better materials and leave off the costly frill-trim. And those heavy tweeds are overpowering for the small figure."

Miss McCordell: "I agree... leave the design simple and let the woman add her own frills if she wants them. As for tweeds, this is the season—every manufacturer is making them and only an atomic bomb or some such drastic measure will convince them that tweeds aren't becoming to all figures."

Mrs. Edward B. Ludwig, New Orleans socialite: "Fashion seems to be created for the short woman only."

Miss McCordell: "She's wrong there... there are plenty of clothes for the tall girl, who really can wear them. Maybe she does not have the right selegirl... or the right shop."

Mrs. Harry Anholt, wife of a Denver hotel executive: "Why don't designers give us more all-season clothes. And such materials as white satin and black velvet are impractical and hard to pack."

Miss McCordell: "Well, I for one make all-season clothes. And you can't get around it, some women demand the white satin and black velvet."

Mrs. Alfred Zuckerman, New York businesswoman and wife of a broker: "When fashion decrees one top color—this year it seems to be charcoal gray—you can't find any other. Last fall, the woman who has her heart set on a green suit was just out of luck."

Miss McCordell: "This isn't all the designer's fault. The fabric makers figure gray's going to be big... so they make thousands of yards of gray. Designers anxious to get into production order gray because it's plentiful and they can get it first... and so start shipping to the stores early. But there ought to be some green lying around... if she just looks."

If you want unbroken walnut halves, crack your walnuts this easy way. Place the walnut in a nut cracker with the seam parallel to the arms of the cracker. Press together gently to break shell. Remove walnut halves carefully.

Slicing or dicing are perhaps the most common ways to cut an avocado when it is used in a salad. This semi-tropical fruit is also easy to cut in circles, balls or crescents. For a pretty salad, place a pineapple slice on a garnished salad plate and top with several avocado balls. Serve with French dressing.

SALE!

DOROTHY GRAY Super-Stay Lipstick Duo



2 FULL SIZE SUPER-STAY LIPSTICKS with LAMOLIN in polished metal cases

A FULL \$2.00 VALUE BOTH ONLY \$1.10 plus tax

IN 7 VIBRANT SHADES

Red Tint, Sima, Really Pink, Blue Pink (Regular Formula), Pastel Pink, Right Red, Fuchsia Look

Charge it at



Open Weekdays 9 am to Midnight Sundays 10 am to 10 pm

WE GIVE Northern Trading Stamps Double Stamps on Prescriptions Phone 2-7113 - Free Delivery

COMING... 2 P.M. WED., FEB. 2 TO TROWBRIDGE & FLYNN



This Noted Westinghouse Factory HOME-MAKER CONSULTANT Brings the latest information on HOME LAUNDRY PROBLEMS

Be Sure to Come!

HEAR WHAT THIS NOTED EXPERT HAS TO SAY ABOUT THESE IMPORTANT HOUSEHOLD ACTIVITIES

WED., 2 P.M. - FEB. 2

YOU CAN BE SURE IT'S Westinghouse

TROWBRIDGE & FLYNN

ELECTRIC COMPANY

214 W. Main • Medford • Phone 2-5211

A TRIBUTE TO OUR OLD FOLKS!

The Modern Generation, with its verve for life and its understandable foibles, is likely to discount kindly wrinkles and silver hair. The world moves on. The new is ever new and the old is always old. Yes what stability and treasure-houses of life's knowledge those Older Folks represent. They have lived and are living. Life has taught them patience and understanding and the most reasonable way to buffet problems. Friendly and comforting as the giant oak which once was a tiny acorn, these sane and seasoned elders comprise the enduring basis for the well-being of our community.

Medford Pharmacy, Inc.

We Are Open Today... 11 a.m. to 10:30 p.m. 127 EAST SIXTH PHONE 2-6253

We Salute Our Town!

PARK VIEW NURSING HOME

906 WEST MAIN STREET Medford, Oregon Phone 2-4938

Post operative, chronic and convalescents Specialized care with kindness

Under Registered Nurse Supervision NURSES ON DUTY 24 HOURS DAILY