DANCE
Sat. Night

BOBBY
CHAMPION
AND HIS
MELODY
WRANGLERS
Finest Western Music in the Pacific Northwest. See and hear them Every Saturday Nite.
6:30 - 7 P.M. - KBES-TV
Rogue Valley
BALLROOM

Use Tribune Want Ads

Local and Personal

Retire from Name — Harry A. Frye and J. A. Medeiros have retired from the assumed business name Elk City Meat Market, according to records on file in the office of the Jackson county clerk.

• • •

Business Moved—The Crater Electric company of Central Point, an appliance and electrical firm, is being moved to Medford this week, according to Lloyd Knapp, the owner. The firm will be located at 305 Chestnut st.

• • •

May Have Company — Mrs. B. B. Moore, Central Point, a patient at Sacred Heart hospital after undergoing back surgery, now may have visitors, according to members of her family. She is reported in "good" condition.

• • •

To Weigh Steers — Steers owned by Upper Rogue 4-H club members will be weighed Saturday, starting at 9:30 a.m. at the Henry Conner residence. Steers will be weighed by County Agent Glenn Klein, assisted by Ed Houston and Ira Connor.

• • •

Budget Meeting — A preliminary budget meeting for county rural schools will be held Thursday, Jan. 20, starting at 10:30 a.m. in the county schools office at the courthouse. Members of the rural school board and the rural schools budget committee will attend the session. Date for a public hearing will be set at the meeting.

At Osteopathic—Mrs. Norman Burreson, Gold Hill, is a medical patient at Osteopathic hospital, attendants said today.

• • •

At Community—Harold Drysdale, 618 Chestnut st., is a surgery patient at Community hospital, attendants said today.

• • •

At Home — Mrs. Florence Boussum, a patient at Sacred Heart hospital for a week, has been released and is at the family home, 720 Welch st.

• • •

Sale Planned—Members of the patrol of Zuleima temple, Daughters of the Nile, will hold a sale of cooked and baked foods Saturday, Jan. 15, at Home Appliance Co., 115 East Main st. The sale will open at 9:30 a. m.

• • •

Plan Dance—Prospect Lumber Jacks and Jills will hold a square dance Saturday, Jan. 15 at 8 p. m. in Prospect Community hall. Caller will be Paul Graham. Everyone is invited to attend and potluck refreshments will be served.

• • •

Air Reserve — Two assignments have been reported for the 941th Air Reserve squadron at Medford. Ernest Humble has enlisted and been assigned as a master sergeant and Robert L. Schenck has been assigned as an airman first class.

• • •

Theft—The theft of about $9 in butane tank equipment was reported yesterday at Ray's Trailer sales, 1445 North Riverside ave., according to city police. A butane regulator for a trailer house and dual "pigtails" for a tank were missing.

• • •

B-B Shot—Irene Pearl Neeley, 910 West Main st., reported to city police yesterday that a B-B shot struck her front window. Upon investigation, police found a 14-year-old youth had shot at a telephone pole in line with the window, causing the damage.

• • •

Vagrants — Glenn Bradford Burnes, 44, Pendleton, and Vonda Jeanne Ries, 25, Naches, Wash., both pleaded guilty in municipal court today to vagrancy charges in Medford and were sentenced to 10 days in the city jail, according to city police records.

• • •

At St. Vincents — Mrs. Warren L. Dunagan, 905 Reddy ave., is reported in "fair" condition at St. Vincents hospital in Portland where she is convalescing from surgery which she underwent Jan. 4. according to her daughter, Gloria Deutschman, who recently visited with her there.

• • •

Honor Agent — Fred Sears, a representative here of the Prudential Life Insurance Company of America, was named "honor agent of the month" of the statewide agency of the company, Prudential officials have announced. Sears has been with the company and agency since he entered the life insurance business in 1950.

• • •

In Japan — Gus G. Carlson, whose wife lives at Central Point, recently arrived in Japan and now is a personnel specialist with the Tokyo Army hospital, according to an Army release. His parents are Mr. and Mrs. Gus Carlson, Eagle Point. Carlson entered the Army in 1943 and has received the combat infantryman's badge, good conduct medal, World War II victory medal and the Korean and UN service ribbons. He has been overseas since Nov., 1953, on his present tour of duty.

• • •

From Illinois—Mr. and Mrs. Norman L. Thompson recently arrived here from Rock Island, Ill., to make their home. They are living at 19 South Louis ave., and Thompson will operate the Medford Scientific, an automotive engine testing and repair service business, at 602 South Riverside ave. The building now is being remodeled and he expects to open the new business about Jan. 20. The Thompsons purchased a farm at Eagle Point in 1950 after visiting relatives here, and again visited in the valley in 1952. They are relatives of Mr. and Mrs. Chris Zink.

License To Wed—Harry Robert Frey, 32, a logger, Klamath Falls, and Mae Marie McGill, 38, a waitress, Medford, obtained a marriage license Jan. 11 at the Josephine county courthouse.

• • •

Dismissed — Porter J. Neff, 227 North Berkeley way, was dismissed last evening from Sacred Heart hospital where he received treatment yesterday, according to a hospital report.

• • •

Cut Eye—Leonard Rees, 7, son of Mr. and Mrs. William Rees, 205 Chestnut st., was treated and released at Sacred Heart hospital this morning because of a cut eye which he received when he fell against a table, according to a hospital report.

• • •

Assigned—Robert Elliott, Medford insurance man, was recently assigned as a major in the 304th Logistical command Army reserve unit here, according to the unit advisor. Elliott will serve the unit as chief of the transportation section.

• • •

Planners to Meet—The Medford city planning commission will hold an adjourned session tonight at 7:30 o'clock in the city hall, according to the city manager's office. The group is expected to consider the adoption of several subdivision plats for the adjoining area.

• • •

Medical Care — Several patients were reported as medical patients today at Sacred Heart hospital. They are Richard Hartley, Talent; Mervin Stone, 511 South Central ave.; Benjamin Franklin Edmondson, Butte Falls; Jack Stallsworth, 106 Lincoln st.; William Knox, 2082 Cottage way, and Walter Brittan, Table Rock estates, Gold Hill.

• • •

Have Surgery—Those listed as surgery patients today at Sacred Heart hospital are Mrs. Ambrose Lloyd, Route 1, Medford; Edward Barry, Route 2; Mrs. Lucy King, 1380 Thomas rd.; Mrs. Richard Randolph, 120 Ashland ave.; Clinton Blaine, Rogue River; Phil F. Buteau, 1917 Roberts rd.; and George Feltman, 637 Pennsylvania ave.

• • •

On Honor Roll—Lee D. Marsden, son of L. H. Marsden, Gold Hill, has been listed on the scholastic honor roll for the fall quarter at Tri-State college at Angola, Ind., with a scholastic record of As and Bs, according to a release from the college. He is enrolled in the department of civil engineering.

• • •

Men's Group — The Men's fellowship of the Medford Assembly of God church, 1108 West Main st., will meet today at 7:30 p.m. in the church annex. Richard Stewart, a businessman from Grants Pass, will be the speaker. The program will be concluded with refreshments. Visitors are invited.

• • •

Foresters Sought—Positions as forestry aid and fire control aid, with the forest service and other federal agencies in the west, are open and will be filled through civil service examinations, it was announced today. The jobs pay from $2,950 to $3,795 annually. Information and application forms are available from Chester W. Silliman, civil service commission secretary, at the Medford post office.

• • •

Accepted — Glenn A. Andrews, son of Mr. and Mrs. William T. Andrews, Camp White, has been accepted by Northrop Aeronautical institute, Inglewood, Calif., for enrollment in the aeronautical engineering course, according to a release from the institute. He is a veteran and served in Korea. He was a student at Southern Oregon college before enrolling at Northrop.

• • •

Completes Training—Wheldon F. Glass, a Marine corps private, son of Mr. and Mrs. W. R. Glass, 425 Earhart st., is scheduled to finish a four-week individual combat training session at the Marine corps base at Camp Pendleton, Calif., according to a release from the base. The training is given to the Marines scheduled for duty overseas and to all graduates of recruit training before they are assigned to new duty stations.

Obituary Notices

WENLOCK PALMER

Wenlock C. Palmer, 50, died today at the V. A. Domiciliary, Camp White. Conger-Morris funeral home is in charge of funeral arrangements.

BERTHA SEELEY

Mrs. Bertha Henrietta Seeley, 62, died Thursday in a local hospital. The remains will lie in state at Conger-Morris funeral home until 4 p. m. Sunday, after which they will be taken to her home in Vancouver, Wash., for services and interment next week.

The deceased was born March 12, 1892, in LaCenter, Wash. On Dec. 1, 1930, in Kelso, Wash., she was married to Roy E. Seeley, who survives. He is employed by the California Oregon Power Co. She was a member of the Seventh Day Adventist church.

Other survivors include two sons, Robert E. Freeman, Portland; and Sgt. 1/c Homer F. Freeman, with the U. S. Army in Germany; two daughters, Mrs. Thelma Livingston, Loma Linda, Calif., and Mrs. Cleo Gatchell, Cleveland, O., and nine grandchildren.

JOHN WOMACK

John H. Womack, 64, died today at the home of his sister, Mrs. J. W. Gillespie, in Eagle Point. Conger - Morris funeral home is in charge of funeral arrangements.

ANNA LOZIER

Funeral services are pending at Perl funeral home for Mrs. Anna M. Lozier, 417 Kenwood ave., who died at a local hospital today.

FAIRY HEARIN

Private funeral services for Mrs. Fairy LaFern Hearin, 37, of 2517 East Main st., who died at a local hospital Wednesday, will be held at Perl funeral home Saturday at 11 a.m. with the Rev. J. T. Dixon of the First Methodist church officiating. Interment will be in Siskiyou Memorial park.

It was the request of the deceased that, in lieu of flowers, a contribution be made to a charitable organization of the giver's choosing.

Mrs. Hearin was born in Fremont, Neb., on March 17, 1917. On Feb. 25, 1945, she was married to Joe Hearin and the couple has made their home in Medford since that time.

She was active in the Jackson County Public Health Association, was a leader of Brownie Troop 78, Girl Scouts, active in Roosevelt school PTA and was a member of Roosevelt Mother Singers. She attended the First Methodist church and was a member of Zuleima Temple, Daughters of the Nile, where she served as captain of the patrol for several years.

Survivors, besides her husband, include a daughter, Joan Lee, and her mother, Mrs. George I. Lundstedt, Glendale, Calif.

Wall Street

New York—(U.P.)—Stocks declined irregularly on reduced volume today.

Utilities alone managed to move higher. Their average reached its best level since April 20, 1931. Peoples Gas, with a rise of 3 points, helped lift the group.

Today's closing prices on selected stocks:

American T & T	173¾
Anaconda	49¾
Chrysler	68⅛
Curtiss Wright	17¼
General Electric	49⅞
General Motors	95⅛
Montgomery Ward	81⅜
Penn. R R	23⅜
Penney, J. C.	83⅝
Radio	38¼
Southern Co.	19
Southern Pacific	53¼
Standard Oil of Calif.	75⅜
Texas Gulf Sulphur	40¼
Transamerica	39⅝
Tri-Continental	26⅛
United Aircraft	76
U. S. Rubber	42⅛
U. S. Steel	71⅛
Youngstown	Unquoted

Portland Livestock

Portland—(U.P.)—Cattle for week 3200. Choice fed steers $24.25-24.50; high good and low choice $23.50; bulk good steers $21.50-23; commercial $18.50-20.50; commercial and good fed heifers $17.50-20.50; canner-cutter cows $8-8.50; few $10 and over early; utility-commercial bulls $13.50-$15.50.

Calves for week 300. Good-choice vealers $19-24; utility-commercial calves and vealers $9-17.

Hogs for week 3250. Choice 1-2 butchers 180-235 lbs. late $19.50-20; choice $3 down to $19; heavier and lighter weights 17.50-18.50.

Sheep for week 2075. Choice with some prime lambs $19-19.50; good-choice $17-18.50; ewes $5.50-6.

Portland Produce

Portland —(U.P.)—Eggs— To retailers: Grade AA large, 47c doz.; A large, 44c doz.; AA medium, 44c; A medium, 42c; A small, 35c; cartons, 1-3c additional.

Butter—To retailers: AA grade prints, 66c lb.; cartons, 67c; A prints, 66c; cartons, 67c; B prints, 64c.

Cheese—To retailers: A grade cheddar, Oregon singles 42½-45c; 5-lb. loaves, 46½-49½c. Processed American cheese, 5-lb. loaf, 39½-41c lb.

Farm Market

Trading was slow and prices mostly firm along produce row today except lettuce with name brand crates at $7.50, down from Wednesday's $9.50.

Poultry, Rabbits

Live Chickens—To growers (No. 1 quality, f.o.b. Portland): Fryers 2½ to 4 lbs., 21c lb.; at farm, 21c lb.; roasters, 4½ lb. and up, 22c lb. f.o.b. Portland, 20c at ranch; light hens, 11c; heavy hens, all wts., 13c lb.; old roosters, 10c lb.

Dressed Chickens—No. 1 dressed to retailers: Fryers, 34-35c lb.; roasters, 36-37c; light hens, 21-22c; heavy hens, 25-28c; cut up fryers, all wts., 45-46c; whole drawn, 39-40c.

Turkeys—Paying prices to producers for 1954 turkeys: Heavy type hens, 29c lb. f.o.b. farm on N.Y. dressed basis; toms same basis, 25 lbs. lb., 24c; under 25 lbs., 21c lb. Beltsville hens, 31c; light type toms, 25c; fryer-roaster, 27c lb. liveweight. To retailers, A grade hens, ready to cook, 48c; N. Y. dressed to 43c lb.; A grade toms, oven-ready, 40c. Beltsville A grade hens, oven-ready, to 52c; Beltsville toms 49c lb.

Rabbits (average to growers, f.o.b. killing plants)—Live white, 3¾-4½ lbs., 18-20c lb.; 5-6 lbs., 14-16c; colored pelts, 4c under; old does, 8-10c lb.; a few higher. Fresh dressed fryers to retailers, 54-57c; cut up, 60-63c.

Portland Cash Grain

Portland—Prices as reported in the USDA market news service: Wheat, No. 2 soft white, $78.50 a ton bulk, prompt delivery f.o.b Portland; No. 2 white oats, 38-lb. test, Coast delivery, $58 ton; Portland delivery, $54-56 ton; No. 2 Western barley, $54.50 f.o.b. Porland, Coast delivery; Soybean meal, $93 ton, cars, prompt delivery Portland; standard millrun prompt shipment f.o.b. Portland, $44.50-45 ton; No. 2 yellow corn, $67-67.50 ton f.o.b. Portland.

Wholesale hay prices: No. 2 green alfalfa baled, f.o.b. Portland, $34-35 trucks, $36-37 rail.

Portland grain exchange: Thursday's close:	Bid
Soft white	$2.34
do no rex	2.34
White club	2.34
H. R. winter, 11 per cent	2.36
do 12 per cent	2.45

SOUND SLEEP

Salem, Ore. — (U.P.) — After seeing her husband off to work, Mrs. Ann Simi retired to a sofa and took a nap. When she awoke three hours later, the house had been ransacked. Gone were a couple of dollar bills and a broken wrist watch.

DANCE—SAT. NIGHT
—JANUARY 15—
SAMS VALLEY GRANGE
Sonny's Music – Dancing 9 p.m. to 1 a.m.
—EVERYONE WELCOME—

IT'S SHOW-TIME
abe saperstein presents the HARLEM GLOBE TROTTERS
VARIETIES of 1955
WED. NIGHT
JANUARY 19 at 8 P.M.
Medford Senior High Auditorium
10 Big Exciting, Unusual Acts—Plus Earl (Fatha) Hines and His Decca Recording Orchestra. The Most Entertaining Stage Attraction Ever Presented Here!
Admission $2.50 and $2.00 Reserved—Gen'l. Adm. $1.50
Get your Tickets at Swem's or Sam's Sporting Goods

DANCE SATURDAY JAN. 15
GOLD HILL GRANGE HALL
GOOD MUSIC • DANCING 9 TO 1
Admission — Adults 75c — — Students 50c

★ FRI. EVE. ★ JAN. 14th ★
BIG SWING DANCE
AND JAM SESSION
LEO VILARINO and the
ARISTOCRATS OF SWING
FEATURING PAUL POWELL
Walker's Dreamland Ballroom
415 E. MAIN ST. - MEDFORD
START SWINGING AT 9

DANCE
SATURDAY NIGHT
OASIS
—EAGLE POINT—
DANCE TO THE MUSIC OF THE
ROGUE VALLEY BOYS
Featuring The
COWBOY TROUBADOUR
ALSO
Bob Burton and His Hot Fiddle

DANCE
The LIVELIEST NITE of the Week
SATURDAY NIGHT
With Music by
BILL LIVELY
And the Western Swing Band
JACKSONVILLE COMMUNITY HALL
• ADMISSION •
$1.00 Tax Inc., Students with Student Body Cards 75c
Listen To
Western Roundup Time
12:30 Daily on KWIN

THE NEW CRATERIAN
• CONTINUOUS FROM 1 P.M. •
STARTS SUNDAY
THEY'RE JUST TERRIFIC THATS ALL!

DORIS DAY AND FRANK SINATRA
together! and oh so
"Young at Heart"
WARNER BROS. present it in WARNERCOLOR
GIG YOUNG · ETHEL BARRYMORE · DOROTHY MALONE
TECHNICOLOR · HENRY BLANKE · WARNER BROS.

THE NEW CRATERIAN
FRI. & SAT. EVENINGS
• DOORS OPEN 6:30 •

ALL-NEW ADVENTURE-ROMANCE!
Walt Disney's The SWORD and the ROSE
RICHARD TODD · GLYNIS JOHNS
TECHNICOLOR
AND
THE YELLOW TOMAHAWK
RORY CALHOUN · PEGGIE CASTLE
in COLOR
PLUS ★ CARTOON — NEWS

DOORS OPEN 12:00
Saturday Matinee
ONLY
For The Entire Family!!

PRINCE against SAVAGE
...for A WOMAN and A WILD DOMAIN!
COLUMBIA PICTURES presents
SONG of INDIA
STARRING
SABU · Gail RUSSELL · Turhan BEY
Regular Admission
AND
4 — Swell Cartoons
CHAPTER No. 9 "BATMAN"

EATON'S DINNER HOUSE
812 Crater Lake Ave.
ITALIAN AND AMERICAN DINNERS
SPECIAL—All the Spahetti and Homemade Ravioli you can eat. Includes Home Made Bread, Butter and Coffee. $1.00
5 COURSE ITALLIAN DINNER $1.50
Open 5:30 P.M. Till 9 P.M. Fri., Sat., Sun., and Mon. Only

HOLLY ★ NOW!
MEDFORD IS SINGING WITH JOY . . . !
THE MUSICAL CINEMASCOPE WAS MADE FOR

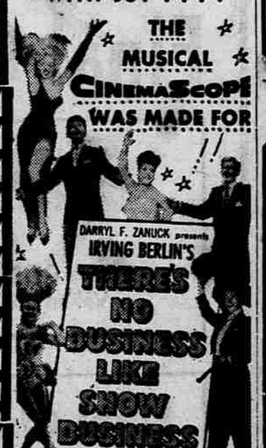

DARRYL F. ZANUCK presents
IRVING BERLIN'S
THERE'S NO BUSINESS LIKE SHOW BUSINESS
FROM 20th CENTURY-FOX
Color by De Luxe
ETHEL MERMAN · DONALD O'CONNOR
MARILYN MONROE · DAN DAILEY
JOHNNY RAY · MITZI GAYNOR
Produced by SOL C. SIEGEL · Directed by WALTER LANG
Screen Play by PHOEBE and HENRY EPHRON
From a Story by LAMAR TROTTI
Lyrics and Music by Irving Berlin · Dances and Musical Numbers Staged by Robert Alton
CONTINUOUS SHOWS
Saturday & Sunday
From 12:45 P.M.

VARSITY
ASHLAND
THRILLS!
CINEMASCOPE
Robert MITCHUM
Teresa WRIGHT
Track of the Cat
WARNER COLOR

MEDFORD'S FAMILY THEATRE
ESQUIRE
Zonite!
AND
SATURDAY
Doors Open
6:45 P.M.
Adults 50¢
CHILDREN Up to 12 FREE!
When accompanied by parents
BIG 2 HITS

GRIPES... GAGS... GIRLS GUYS... and GUTS!
TAKE THE HIGH GROUND!
A METRO-GOLDWYN-MAYER PICTURE
RICHARD WIDMARK · KARL MALDEN · BARRY STEWART
CARLETON CARPENTER · JEANNE TANSLIN

It's the Signal for EXCITEMENT!
APACHE WAR SMOKE
starring
Gilbert ROLAND
Glenda FARRELL · Robert HORTON
Barbara RUICK · Gene LOCKHART
A METRO-GOLDWYN-MAYER PICTURE