Traditional Christmas Programs Planned Sunday by Many Rogue Valley Churches

Cantata Scheduled Sunday Evening at Assembly of God

A cantata and Christmas play will be presented at the Medford Assembly of God, 1109 West Main st., Sunday, Dec. 19, at 7:30 p.m.

The cantata "Night of Nights" will be given by the church choir.

Soloists Told

Soloists in the cantata will be Ethel Jacobs, Gerald Leslie and Marilyn Cook. Pat and Sunny Wiest will sing a duet, Betty and Marilyn Cook and Carol Colbaugh will sing a trio. Ross Baker will be the reader. Mrs. Agnes Thornton will be the pianist and the choir is under the direction of Mrs. Florence Colbaugh.

"Why Christmas?" is the play to be given by the junior and senior high departments of the Sunday school under the direction of Mrs. Leora Nylander.

Cast Announced

The personnel of the play will be Gerald Leslie, Lorin Jacobs, Betty Cook, John McKinley, Kay Fellows, Bill Rich, Esther Jacobs, Church McKinley, Mickey Thorton, Sunny Wiest, Marilyn Cook, Peggy Jackson, Linda Horton, Jim McKinley, Pat Wiest, Keith Schultz, Myrna Close, Mildred Stafford, Don Rasmussen, Ardis Fellows and Dorothy Horton.

The Sunday school Christmas program will be given on Monday, Dec. 20, at 7:45 p.m.

Campaign

In the Sunday school at 9:45 a.m. emphasis will be given to the class enlargement campaign which will be concluded Sunday, Dec. 26.

The public is invited to the cantata and play. No admission will be charged.

Play Announced at Ashland Assembly

Ashland — A Christmas play, "Why Christmas?" will be presented at the Ashland Assembly of God church, Wednesday, Dec. 22, at 7:30 p. m., under the direction of Mrs. George Icenhower, Sunday school superintendent.

Younger students will present their program and Christmas treats will be given.

Anyone interested in invited, according to the pastor, The Rev. M. Homer Thompson.

MEDFORD TRUTH CENTER
Invites You To Join in a
UNITY
Study Group
"God Is A Present Help"
By Emelie Cady
Classes Tues., 8 pm
Wed., 1 pm, Fri. 10:30 am
Sunday School Class
For Children and Adults
Sundays—11:00 a.m.
Room 201-3 Holly Theatre Building—2nd Floor

St. Martin's Episcopal (Shady Cove)
The Rev. Robert L. Greene, vicar. 7:30 p.m., Evening prayer with sermon. Meet in school.

Church of the Good Shepherd (Episcopal) Prospect
The Rev. Robert L. Greene, vicar. 10 a.m., Church school. 11:15 a.m., Prayer with sermon. Meet in Community hall.

Foursquare Church
East Jackson st. and Biddle rd. Pastor, R. H. Mathewson. Sunday school, 9:45 a.m. Children's program, 11 a.m. "A Star in God's Window," a play by young people, 7:30 p.m.

Church of the Nazarene
Holly st. at First st. R. W. Hurn, minister. 9 a.m., KMED, "The Gospel Hour." 9:45 a.m., Sunday school. 10:30 a.m., Christmas program. 7:30 p.m., Christmas story in song and spoken word. Wednesday, Christmas worship.

St. Mark's Episcopal
Fifth st. and Oakdale ave. The Rev. George R. V. Bolster, rector. Fourth Sunday in Advent: 8 a.m. Holy Communion. 9:30 a.m. Church school. Christmas party. 10:45 a.m. Nursery school. 11 a.m. Morning prayer with sermon. 7 p.m. Young People's fellowship.

Bethel Assembly of God
1729 North Riverside ave. Lawrence D. Krause, pastor. Sunday school, 9:45 a.m. Worship, 11 a.m. Children's service, 6:30 p.m. Christ's ambassadors' service, 6:30 p.m. Evangelistic service, 7:30 p.m. Annual Christmas program and play, Thursday, Dec. 23, 7:30 p.m.

Phoenix Presbyterian Church
The Rev. Otis Swisher, interim pastor. Sunday school, 10 a.m. Worship, 11 a.m. Christmas program, 7:30 p.m. Tuesday, Girls' handicraft class, 7 to 9 p.m. Wednesday, Choir practice, 7 p.m. Thursday, Candlelight Communion service, 7:30 p.m. Caroling after service.

Eatswood Baptist Church
(American Baptist Convention.) The church, Keeneway and Ridgeway, the Rev. Willis Loar, pastor. Bible school, 9:45 a.m.; worship, 11 a.m. Sermon, "The Cradle and the Cross." Evening, 7:30 o'clock, the Christmas pageant, "The Story the Angels Told." Thursday, 7:30 p.m., Christmas caroling.

Church of the Brethren
Mary at Saling sts. 10 a.m., Sunday school. 11 a.m., Children's department Christmas program. The Rev. M. S. Frantz will give message, "Star Gazing." 7:30 p.m., Christmas pageant, by Young adults and Youth dept. followed by sermon by minister, "The First Christmas Sermon."

Pilgrim Holiness Church
East Jackson and Bessie sts., the Rev. Sherman Moore, minister. Bible school, 9:45 a.m. Worship, 11 a.m. No Youth hour at 6:45 as youth group will give Christmas drama, "The Angelic Song." 7:30 p.m. Bible study and prayer meeting. Wednesday, 7:30 p.m.

Ashland Methodist Church
North Main and Laurel sts. Ross Knott, pastor. 9:45 a.m., Sunday school classes for all ages. 11 a.m., Worship. Sermon, "Christmas and Frightened Men." 6 p.m., Junior High fellowship; Senior High fellowship, 7:30 p.m., Christmas program. 7:30 p.m. Thursday, Choir rehearsal.

Bethel Baptist Church
11 Newtown st., Perry M. Johnson, pastor. Sunday school, 9:45 a.m. Training union, 6 p.m., classes for all ages. Worship 11 a.m., message by pastor. Worship, 7 p.m. Annual Christmas pageant jointly by Sunday school and Training union. Christmas message by pastor. Bible study Wednesday evening, 7 o'clock, completing Hebrews, Chapter 10.

St. Peter's Lutheran Church
(Missouri Synod)
1020 East Main st. Kenneth F. Korby, pastor. Sunday school and Bible study 9:30 a.m. Worship, with sermon and Holy Communion 11 a.m. Children's service rehearsal 2:30 p.m. Decorating church begins 2:30 p.m. Tuesday, 8 a.m., Communion service, St. Thomas, apostle; 7:30 p.m., Kindergarten Christmas program. Wednesday, 8 p.m., Advent evening service. Thursday, 8 p.m., Adult class. Friday, 9:30 a.m., Children's service rehearsal; 7:45 p.m., choir concert; 8 p.m., Children's Christmas Eve service. Saturday, 10 a.m., Christmas day service with sermon and Holy Communion.

Church of Christ
1056 Court st. Radio program over KMED Sunday, 8:30 a.m. Worship Sunday: 10:30 a.m. and 7:30 p.m. Bible study Wednesday, 7:30 p.m.

Jacksonville Assembly of God
William D. Turnbull, pastor. Sunday school 9:45 a.m. Children's Christmas program. Worship 11 a.m. Christmas play, "Born To Die," 7:30 p.m. Thursday, Bible study and prayer, 7:30 p.m.

First Presbyterian Church
Eighth and Holly sts. The Rev. D. Kirkland West, D.D., pastor. Two morning services 9:45 and 11 a.m. Two church schools 9:45 and 11 a.m. Christmas Vesper service, 4 p.m.

American Sunday School Union
The Rev. John Stille, pastor. Bible school 10 a.m. Christmas program by classes. Object lesson by Mr. Stille. Worship 11 a.m. Music. Sermon. "The Best Christmas Gift." The Rev. E. J. Clark.

Methodist Church
(Gold Hill)
Gerald Gear, minister. Wendell Applen, church school supt. Church school 10 a.m. Worship 11 a.m. Sermon topic "Let's have Christmas a year long." Senior and Intermediate MYF, 7 p.m.

Emmanuel Apostolic Church
1110 North Central ave. The Rev. Ralph D. Bullock, pastor. Phone 3-4369. Sunday school 10 a.m. Worship 11 a.m. Evangelistic service 7:45 p.m., subject: "Sanctification." Tuesday and Thursday, 7:45, Bible study and prayer. Broadcast over KMED Saturday, 8:15 a.m.

First Methodist Church
West Main at Laurel sts. Dr. Raymond E. Balcomb, Dr. J. Thomas Dixon, Mrs. Anne J. Gorby, ministers. Worship 9:30 and 11 a.m. Christmas sermon: "The Greatest Story Ever Told." Church school 9:30 a.m., classes for all. 11, Nursery care. Primary church.

Medford Friends Church
Corner Merriman rd. and DeBarr ave. Clynton C. Crisman, pastor. 9:45 a.m., Sunday school. 11 a.m., Worship; pastor's message, "What the Angels Sang," youth quartet. Junior church. 6:30 p.m., Family hour. 7:30 p.m., Candlelight carol sing. 9:30 p.m., "Quaker Hour," KMED.

Pentecostal Church of God
5th and Pine sts., Central Point. Sunday school 9:45 a.m. Worship 11 a.m. Evening, 7:30, Christmas program climaxed by an illustrated message "Born to Die." PYPA services Tuesday 7:30 p.m. Regular services on Friday 7:30 p.m. Pastor, The Rev. Andrew W. Rahn.

Congregational
300 Oakwood dr. Thomas McCamant, minister. To find church turn one block south from East Main st., on Groveland ave. Sunday school 9:45 a.m. Worship 11 a.m. Christmas music and sermon on "God's Great Gift." Christmas program of Sunday school, 7 p.m. Pageant, "A Little Child."

First Presbyterian Church
Central Point. The Rev. Norman K. Tully, pastor. Church worship 9:45 a.m., Christmas theme and music. "The Shepherds Find Jesus." Sunday school 11:45 a.m. 7 o'clock, annual Christmas program for the whole church and school, direction by Young people. Offering to Foreign missions.

First Church of Christ, Scientist
212 North Oakdale. Service 11 a.m. Sunday school 9:20 a.m. Wednesday, 8 p.m., testimonials of healing. Reading room 228 West Sixth st. 10 a.m. to 5 p.m. except holidays; evenings 7 to 9 except Wednesday. Sunday 2 to 5 p.m. Subject Dec. 19—"Is the Universe, Including Man, Evolved by Atomic Force?"

Sams Valley Community Church (Interdenominational)
Services at Sams Valley school. Sunday school for all ages, 10 a.m. Children's Christmas program, 11 a.m., Choir practice, Wednesday, 7 p.m. Prayer and Bible study, 8 p.m. Sunday evening service, held in homes, 7:30 p.m.

Church of the Nazarene (Phoenix)
Third and Pine sts. W. V. McArthur, pastor. 9:45 a.m., Sunday school, Holly Michael, supt. 11 a.m., Worship. 6:30 p.m., Youth fellowship, Lenora Coffman; Hi-NY, Mrs. Tompkins; Juniors, Mrs. Wilson. 7:30 p.m., Evangelistic service. Wednesday and Saturday, 7:30 p.m., Prayer meeting.

Central Church of Christ
Central and Jackson sts. Ellmore J. Gilstrap, minister. Bible school, 9:45 a.m. Worship, 11 a.m., subject, "The Fullness of Christmas." Christian endeavor, 6:30 p.m. At 7:30, Chirstmas program and a play entitled "The Message of The Manger," by all departments. Wednesday, 7 p.m., prayer meeting. 8 p.m., Choir practice.

The Apostolic Faith
North Central ave. and Third st. The Rev. C. W. Frost, pastor. Sunday school and Adult Bible class 9:30 a.m. Free transportation Morning worship 11. Young people 3 p.m. Evangelistic services with prelude by organist, orchestra and chorus 8 p.m. Sunday school program, Monday, Dec. 20, 7:45 p.m. Annual concert of music, Monday, Dec. 27, 8 p.m. No collections.

First Church of God
Haven and Holly sts. The Rev. Darold H. Jones, minister. 9:45 a.m., Sunday school hour, Christmas story and 'Little Brother Offering'. 11 a.m., Christmas worship service, sermon, "Jesus Christ, the Hope of the World." 7:30 p.m., Christmas program and youth play, "White Christmas." Christmas treats after play. Wednesday, Dec. 22, Prayer meeting topic, "Malachi." Choir practice 8:30 p.m.

Sacred Heart Church
326 South Oakdale ave. Sunday masses offered 6, 8, 9:30 a.m. and 11 a.m. This week preparation for great feast of Christmas. Confessions will be heard Wednesday from 12 noon to 1 p.m. and 4 to 5:30 p.m. and after devotions on Wednesday night. Again Thursday from 12 noon to 5 p.m. and from 7:30 to 9 p.m. The same time on Friday. Mother of Perpetual Help devotions, every Wednesday, 7:30 p.m. Mass also offered at Shady Cove gym, 10 a.m. every Sunday.

First Christian Church
Ninth st. and Oakdale ave. William C. Piper, minister. Bible school 9:45 a.m. Worship 10:55 a.m., sermon, "Christmas Comes." Youth services 6:30 p.m. Worship, music by Vesper and Chancel choirs. Youth Fireside services 8:30 p.m. Monday, 7 p.m., Boy scouts. Tuesday, Circle day: 7:30 p.m., Workers conference and Educational committee meeting. Wednesday, 8 p.m., Choir practice. Thursday, 7:30 p.m., Prayer meeting.

First Baptist Church (Conservative)
North Central ave. at Fifth st. F. Carl Truex, D.D., interim pastor. Sunday school Christmas program 9:45 a.m., nursery, two buses. Worship 11 a.m. (broadcast over KBOY), message by pastor, "God's Greatest Gift," adult choir, Bob Cochran, soloist. Baptist leagues 6:30 p.m. Service 7:30 p.m.—Christmas pageant, "The Christmas Story." Fellowship hour at Seth Caldwell home, 715 Lozier lane. Midweek service of Bible study and prayer, Wednesday, 7:30 p.m.

Assembly of God Church
485 Siskiyou blvd., Ashland. M. Homer Thompson, pastor. Sunday school 9:45 a.m. Worship 11 a.m. Christmas message "No Room in the Inn". Young people 6:30 p.m. Evangelistic service 7:30 p.m. Christmas music by choir, junior choir, and other musicians. Tuesday, W.M.C. Prayer meeting 10 a.m. Tuesday. Church prayer service 7:30 p.m. Wednesday, Christmas play, "Why Christmas?" 7:30 p.m. Church-Sunday school Christmas program.

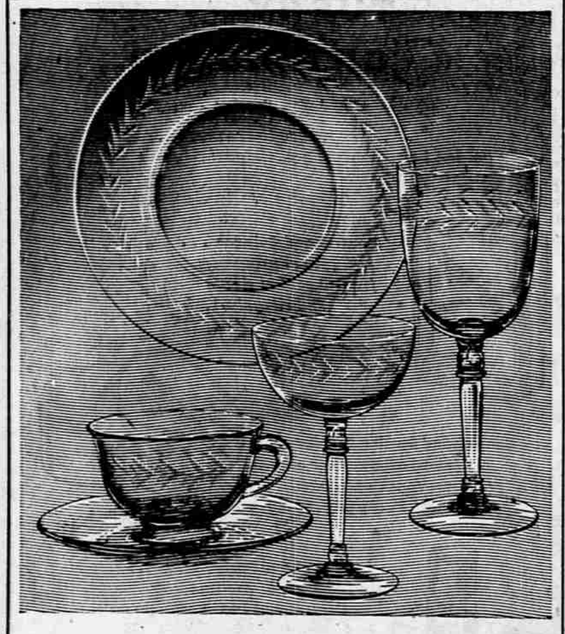
Holly...by
The modern simplicity of Fostoria's *Holly* pattern lends a lustrous richness to your entertaining . . . or to top your list of thoughtful gifts. *Holly*, handmade by American craftsmen, is available in complete stemware service, plus many other lovely and useful pieces. Come in, see our open-stock collection today. You'll find Fostoria patterns to delight every taste . . . every budget.
Fostoria
MEDFORD'S LARGEST SELECTION OF Glassware & Dinnerware
USE YOUR CHARGE ACCOUNT
Swem's BOOK & GIFT SHOP
217 EAST MAIN MEDFORD, OREGON

APOSTOLIC FAITH PROGRAM—The children of Apostolic Faith church will present a program Monday, Dec. 20 at 7:45 p.m. at the church entitled, "Tthe Birth of the King." The program will will include eight scenes with musical background by choruses, quintets and soloists. Shown above is a scene picturing the Heavenly orchestra and the Angel choir. Hazel Withrow and Edamae Adamson will direct the presentation to which the public is invited. —(Brainerd photo)

Presbyterians List Sunday Services; Carolers To Sing

Dr. D. R. West will preach at both morning services at the First Presbyterian church on "What If Christmas Never Came?" Music will include an anthem by the Westminster choir at the 9:45 a. m. service with Mrs. Charles Champlin as soloist. An anthem will be sung by the Chancel choir at the 11 a. m. service, and Clarence Smith will furnish a solo. The Junior choir, under the direction of Miss Janet Jamison, will sing at both services.

The traditional Youth Vesper service will be conducted at 4 p. m. Christmas music will be presented by the Westminster choir, Junior Hi singers and the Junior choir. Guest soloists will be Mrs. Champlin and Mrs. Rosalind Hoover. At the service a special observance of the Sacrament of Infant Baptism will be held.

Carolers

Four bus loads of carolers will go after the Vesper service to hospitals and homes of those who are sick. Anyone who desires a special visit should notify the church office. Fireside for all carolers will be at the church. The Callie Palm Carillonic bell set will play traditional Christmas carols at noon next week and especially at the Christmas eve service Friday evening at 11 p. m.

Children Young People To Present Christmas Programs

Two Christmas programs will be given by the First Baptist church, Sunday, Dec. 19. The first will be presented by the beginner and primary departments of the Sunday school at the regular Sunday school hour, 9:45 a. m. Mrs. Ralph Wilder and Mrs. Herman Ekerson are superintendents of the beginner groups, and Mrs. Tom Gannaway is the leader of the primary department.

A pageant, "The Story of Christmas," will be given Sunday at 7:30 p. m., under the direction of Mrs. Bill Green. High school and college age young people will portray the story of the nativity. Glen Lamb will be narrator, and music will be provided by a 100-voice choir made up of junior and intermediate young people.

For the Christmas message on Sunday at 11 a. m., Dr. F. Carl Truex will speak on the subject, "God's Greatest Gift." Music will be provided by the adult choir, and J. Robert Cochran will be soloist.

Phoenix Full Gospel Church
411 2nd st. Pastors, The Nidevers. Sunday school 10 a.m. Worship 11 a.m. Services 730 p.m. Midweek services 7:30 p.m. Thursday. Christmas services Sunday, Dec. 19, 7:30 p.m.

Medford Assembly of God
1108 West Main st. F. Wildon Colbaugh, pastor. Sunday school 9:45 a.m. Worship 11 a.m. Cantata, "Night of Nights," and Christmas play "Why Christmas?" 7:30 p.m. Monday 7:45 p.m., Sunday school Christmas program. Thursday "Hour of Power" 7:45 p.m., Saturday, 9:45 a.m., "Pastor's Call" KMED.

Zion Lutheran Church, U. L. C. A.
Fourth st. and Oakdale ave. Pastor, G. Herbert Hillerman; Choir director, Oscar Bjorlie; Organist, Mrs. L. Veidt-Evenson. Sunday school superintendent, Archer Watson. 9:45 a.m., Sunday school. 11 a.m., Worship, sermon: "The Day of Manifestation." 8 p.m., Youth fellowship caroling, Sunday, 7 p.m., Sunday school Christmas program, Tuesday, 7:30 p.m., Brotherhood, Thursday, 3:45 a.m., Second Year Catechetical class; 7:30 p.m., Choir practice, Friday, 11 a.m., Christmas Eve service.

Illustrated Sermon, Pageant Planned at Central Point Church

Central Point — An illustrated sermon and Yule program will be given Sunday, Dec. 19, at 7:30 p. m., at the Central Point Pentecostal church. The program will consist of junior variety exercises and a pageant by adult members of the congregation. The pageant will depict the Christmas story.

The message will be given by Sammy and Fonda, youth evangelists, now conducting a revival at the church.

Treats will be given to the children of the church.

Missionary Play To Be Presented Sunday

The young people of the First Church of God will present a missionary play, "White Christmas," Sunday, Dec. 19, at 7:30 p.m.

The cast includes Ed McCullough, Darlene Bradshaw, Paul Ryn, Leota McCullough, Patsy Maxson, Arthur Vinson, David Ryn, Sandra Maxson, Doris Ryn, Jeanne Simpson, and Darlene Withrow.

The Sunday school department, under the direction of Mrs. McCullough, will present Christmas songs and stories before the play. Christmas treats given to the children after the play. Everyone interested is invited.

'God's Great Gift,' To Be Sermon Topic

Christmas will be celebrated at the Congregational church Sunday both morning and evening.

In the morning an anthem will be furnished by the choir. Mrs. Ivan Burton will sing a solo. The minister's sermon will be on "God's Great Gift."

In the evening the Christmas program of the Sunday school will be presented, a pageant entitled, "A Little Child." The pageant depicts a Bible story of Christmas in a series of pictures which will be enacted by the smaller children. The older children make up a junior choir which will sing in between acts.

Bethlehem Scene To Be Depicted in Play At Church of Christ

The Central Church of Christ will give a Christmas pageant, "The Message of the Manger," Sunday at 7:30 p. m. The first part of the play will depict the Bethlehem scene, and the later part of the play will present people and groups appearing to ask from the spirit of Bethlehem the message of the manger.

Treats will be given the children and a free will offering will be accepted.

Play, Program Set At Jacksonville

Jacksonville — The Sunday school members of the Jacksonville Assembly of God Church will present an annual Christmas program Sunday morning, Dec. 19. The children of the Sunday school will participate with songs, recitations, a playlet, and a tableau depicting the nativity. Treats will be given at the close of the service.

A Christmas play in three acts, entitled "Born To Die," will be given Sunday at 7:30 p. m.

The public is invited.

Christmas Pageant
"The Story the Angels Told"
7:30 P.M.—DEC. 19
Eastwood Baptist Church
Waverly and North Keene Way
11 A.M.—"The Cradle and the Cross"
Christmas Music
Reverend Willis J. Loar, Minister

Apostolic Faith Church Program Set for Monday

The annual children's program at the Apostolic Faith Church, North Central ave., at 3rd st., will be presented Monday, Dec. 20, at 7:45 p. m.

Entitled "The Birth of The King," the program will feature eight scenes with musical background by choruses, quartets, and soloists in costume. One of the scenes, pictured above, is the Heavenly orchestra and the Angel choir.

The program is planned and directed by Hazel Withrow and Edamae Adamson. The public is invited and favors will be given all children attending.

The Apostolic Faith church officers announce a series of holiday services from Dec. 26, continuing each night until New Year's eve., ending in a watch night service.

An annual evening of music will be Monday, Dec. 27 at 8 p. m. The program also will be presented at Camp White, Dec. 23rd at 7:30 p. m.

Traditional March At First Methodist

The traditional "March to the Manger," when worshippers will present individually their gifts for Christ, will be conducted Sunday at the First Methodist church. A nativity scene will be the point of interest in the chancel and Dr. Raymond E. Balcomb will speak. His topic will be "The Greatest Story Ever Told," and Christmas music will be sung by the youth and chancel choirs.

A "Feast of Carols," in which the congregation will join with the children's, youth and chancel choirs in singing Christmas carols of all nations, will be held at 7:30 p. m. Mrs. C. R. Adamson, director of music, will be in charge.

Friends Pastor Continues Series; Activities Told

"What the Angels Said," will be the theme of the message at the Friends church, Sunday at the 11 a. m. worship service. This will be the second in a Christmas series preached by the pastor, Clynton Crisman. At 7:30 p. m. the congregation will participate in a candlelight carol sing.

The Sunday school Christmas program will be given Thursday, Dec. 23, at 7:30 p. m. Children of the beginners department will open the program with songs and recitations, followed by those of the primary and junior departments. The intermediates will portray the nativity story in a series of tableaux.

Three Act Play

Main feature of the program will be a three act play, "Carol Finds Christmas," directed by Carol Gossard. The cast will include Pat Leek as Carol, Beverly Nelson, Gary and Lary Smith, Kay Johnson, Mrs. Eunice Jones and Judy Takahira, Donald Ditch, Nadine Brood, Virginia Walters, Judy Roberts, and Mr. and Mrs. Guy Hays.

Treats for those of high school age and younger will be given.

Caroling

Junior and intermediate Christian Endeavor members will go caroling Monday evening, Dec. 20, visiting homes of elderly people and shutins. They will return to the church for refreshments.

The men's Sunday school class, taught by Dr. Alvin Roberts, will have a Christmas party at the church Tuesday, Dec. 21, at 8 p. m. and will sack treats for the children at the Christmas program.

CHRISTIAN SCIENCE

That divine law may be effectively utilized to subordinate destructive material forces will be the message of the lesson-sermon Sunday at the Christian Science church. "Is the Universe, Including Man, Evolved by Atomic Force?" will be the title of the topic. Certain scriptural accounts of deliverance and healing will be cited to establish the conclusion voiced in a passage from "Science and Health with Key to the Scriptures," by Mary Baker Eddy. The golden text will be from Hebrews 11:3.

BETHEL
Baptist Church
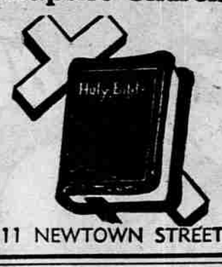
11 NEWTOWN STREET

WEATHER By United Press

Northern California: Fair except considerable fog and low cloudiness central valley; little change in temperature.

Merry Christmas
FOR THE HOMEMAKER

Convenient Budget Terms
Open Every Night Till 9 P.M.
Free Parking • Free Delivery
ACME HARDWARE
SPECIALISTS IN HOMEWARES
CENTRAL POINT • MEDFORD

CHRISTMAS SUNDAY
DECEMBER 19, 1954
LET AMERICA, BEGINNING WITH YOU, KEEP CHRISTMAS FOR CHRIST
If you have no local church home you are cordially invited to attend
The First Methodist Church: W. Main at Laurel, Medford, Ore.
☆ IDENTICAL SERVICES at 9:30 and 11:00 a.m.
(No Parking Problems)
☆ BEAUTIFUL CHRISTMAS MUSIC
☆ TRADITIONAL "MARCH TO THE MANGER"
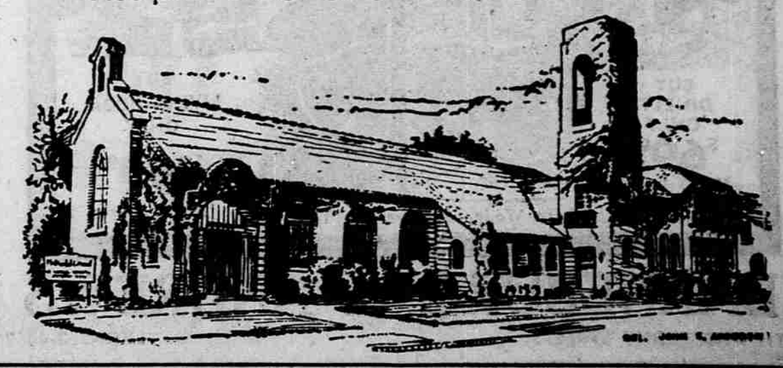
Dr. Raymond E. Balcomb, preaching
"THE GREATEST STORY EVER TOLD"
7:30 p.m. "FEAST OF CAROLS" with Three Choirs