RELAXING WITH FAMILY, Judge John Harlan (left), U. S. Circuit Court of Appeals, New York, hears that speedy Senate confirmation, placing him on U. S. Supreme Court, is likely. He was appointed by President Eisenhower. With him are Mrs. Harlan, their daughter, Eve and son-in-law, Wellington Newcomb and a grandchild. Judge Harlan, 55, is a Republican. *(International)*

Red Agent Admits Sabotage Effort

Nuenberg, Germany—(U.P.)—An armed Communist agent captured on the border near here has confessed he crossed into Germany to sabotage launching sites for balloons carrying anti-Communist propaganda across the Iron Curtain, reliable sources have reported.

Informed sources here said the agent was captured Nov. 3 near Tirschenreuth on the West German-Czech border, 15 miles northeast of Nuernberg.

He told arresting authorities he had been sent by the Czechoslovak secret police to set fire to a balloon launching site in the area.

Willys Workers To Get Slice of Bonus 'Melon'

Toledo —(U.P.)— Willys Motors Inc., workers who voted in April to take a pay cut will receive $60-70 bonuses when money saved by the move is distributed among them.

Tom Gray, chairman of the Willys unit of CIO United Auto Workers said the bonus "melon" had grown to $323,000.

Not All Blondes Are Dumb; This One Turns Talent Into Lucrative Business

By ELIZABETH TOOMEY
United Press Correspondent

New York — (U.P.) — Blondes are bright, there's just no getting around it, as any doubter can deduce by counting the growing number of blonde business successes.

Take the case of Lillian Randall, a blonde from Ft. Worth, Tex., who came here a number of years back to be a fashion model.

There are plenty of people around who'll tell you that a girl's IQ has nothing to do with her success, in this field. Show them a beautiful blonde model, they'll say, and they'll show you a girl who thinks the EDC is a new cure for the common cold.

That is folk lore. The only reason more people aren't aware the legend of dumb blondes is a myth is that blondes are too bright to say so.

Makes Observations

But back to today's example, Miss Randall made a couple of observations while she was paying the rent as a model.

Men like personalized accessories, she noticed around some of the town's better clubs. You know, the subtle monogram on the $2 linen handkerchief, and the small block initials below the pocket of the white shirt.

Also, women buy most of these accessories for men. Now you have to admit that neither of these conclusions is exactly startling. But it takes a smart girl to put two commonplace behavior patterns together and make money for herself.

The third necessary ingredient Miss Randall already had — a knack for painting on fabric. The result?

She is in the necktie business besides being a fur coat model. With the money she makes painting neckties for women to give their best fellas, she can buy herself some of the merchandise she models.

Now business is so good Lillian hires other painters to keep up with the orders. She mixes pleasure with business, and when she's out dining and dancing at the plushier night spots, she usually manages to take a few necktie orders.

Phone Number Necktie

For girls who are afraid they didn't make a very lasting first impression on a new man, this brainy blonde suggests her phone number necktie. It's a handsome silk foulard fabric in navy, maroon or dark brown with a single graceful design at the bottom—the girl's phone number.

"It works sometimes," Miss Randall said modestly, arraying her professional-looking sample catalogue on a table.

More secure girls send initialed neckties. The man's initials, that is.

"Most men like initials if they aren't gaudy," Lillian explained. "All men like something personalized."

She also does huge necktie collections for various companies to send customers or give away to friends. She's painted smoked sausages, cigarette packages, book covers and soft drink bottles on neckties, always with an eye to making the tie handsome enough to please a conservative man.

Members of the U. S. Walker Cup golf team have Randall-designed neckties. So does President Eisenhower. Mighty clever, these beautiful blondes.

Menuhin's Sister Divorced in Australia

Melbourne, Australia—(U.P.)—Lindsey George Nicholas obtained an uncontested divorce today from pianist Hephzibah Menuhin, sister of famed violinist Yehudi Menuhin.

The divorce was granted on the grounds of Mrs. Nicholas' alleged misconduct with Richard Hauser of Sydney.

They were married in July, 1938, in Los Gatos, Calif. Their two children were given into Nicholas' custody.

Dairy Queen SPECIAL!
HARD PACK
QUARTS and PINTS
Vanilla, Chocolate, Strawberry, Raspberry
2 Qts. $1.00
Dairy Queen
450 SOUTH CENTRAL
Open Daily 12 to 8 P.M.

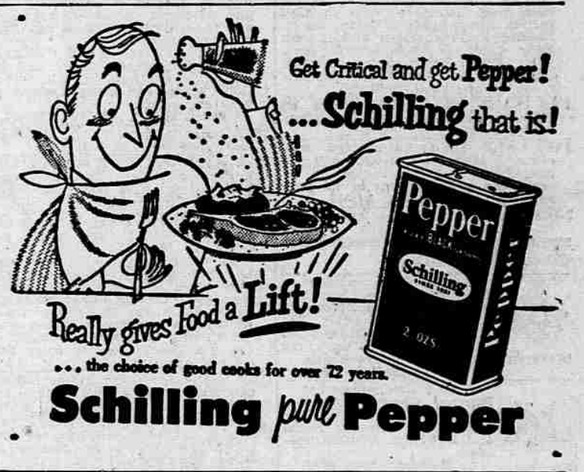

On The Side

By E. V. Durling

(Distributed by King Features Syndicate, Inc.)

In what manner did a cave man conduct a courtship? How rough did he get in persuading the object of his affectionate regard to answer in the affirmative to his proposal of marriage? Can't say right now but will be able to soon. That will be when I get a copy of a book on the history of courtship **"From Cave Man to the Present"** that has been recently completed. The author has made it clear that his monumental work deals only with **"courtship with a view to marriage."** In brief, it deals with courtship that concludes with a proposal instead of a proposition.

Show Shops

Strolled down West Forty-Second from Broadway to Eighth Avenue. Passed that historic show shop, the New Amsterdam, which housed so many editions of the Ziegfeld Follies and also "Sally," the long run hit starring Marilyn Miller. Also passed the Opollo. Isn't that the theater in which Gertie Lawrence made her American debut in Charlot's Revue" Didn't she sing "Limehouse Blues" in that show? Weren't her co-stars Beatrice Lillie and Jack Buchanan? Or, am I stuck for another stogie? Both the New Amsterdam and the Apollo are now moving picture theaters. So are two other theaters that were the homes of many stage hits in the yesteryear, the Selwyn and the Harris.

Prolific Mother

How many children have you had so far? How would your wife like to give birth to a child every year for twenty-two years? That has nearly happened to a 41 year old woman of Ludlow, England. However, she did miss a couple of years without a blessed event. She has had twenty-two children, all single births, in twenty-five years of marriage!

Asking

Queries from clients. Q. Did Mistinguette, the Paris actress celebrated for her symmetrical limbs, ever marry? Can you name some famous beauties who are old maids? A. first, I would like to say I don't care for the term **"old maid."** I don't think much of **"spinster"** either. But as yet have found no suitable substitute term for an unmarried woman over 30. Mistinguette, now over 80, never married. Other celebrated beauties who are over 35 and not yet married are Lillian Gish and Greta Garbo. Kate Smith has not married yet. Mary Boland never took a trip to the altar. Yvonne De Carlo is not over 35 but she is crowding 30 and is still a bachelorette.

Briefly

Add to your list of definitions of an optimist: **"An optimist is a woman who mistakes a bulge for a curve"** . . . A Sixth Avenue, Manhattan eatery specializing in the Chinese cantonese cuisine offers a **"flat price family dinner for four at $6.50."** That flat price for a family is a clever idea. Enables papa to enjoy his meal more. Doesn't have to worry about the size of the check.

Sidelights

It was La Rochefoucauld who observed, "As it is the mark of great minds to say many things in a few words, so it is that of little minds to use many words to say nothing." . . . Designers have made spectacles so glamorous that now girls who don't even need glasses for eyesight aid are wearing them. The favorite fashion is the glasses with the "heart shaped look."

Communist China 'Convicts' 26 Spies

Tokyo — (U.P.) — Communist China said yesterday that 26 American and Chinese Nationalist "intelligence agents" have been "convicted' 'to carrying out "acts of sabotage" on the China mainland.

Peiping Radio said in a broadcast monitored here that 12 persons were sentenced to death, 12 others were given "varying sentences," and two were released.

The Red broadcast did not give any of the names of the Americans who allegedly acted as "spies." It said the 26, some of whom were accused of having "direct contact" with the Nationalist government on Formosa "admitted all these criminal deeds."

Two Medford Students At OSC Join Honorary

Corvallis — Clinton Peterson and Jerry Peterson, Medford, were among 84 men selected for membership in Pershing Rifles, national drill honor society for Army and Air Force reserve officers training corps at Oregon State college.

Activities of the group include sponsoring the annual Military Ball and presenting precision drill exhibitions.

Clinton, a forestry major, is the son of Mr. and Mrs. Francis M. Peterson, 540 Ross lane, and Jerry, an engineering major, is the son of Mr. and Mrs. Harry O. Peterson, 3857 Jacksonville highway. Both are freshmen.

New York leads in the number of its taxicabs with 11,796. Washington is second with 9,534, Chicago third with 3,749, and Philadelphia is in fourth place with 2,150.

Perfect FOR QUICK MEALS!
Porter FRIL-LETS
FRESH-EGG NOODLES
COOKING TIME 6½ MINUTES
ALSO TRY — Spaghetti, Saladuttes, Macaroni, Sea Shells, Kurlo-O-Noodles and Lasagne.
PORTER-SCARPELLI MACARONI CO., PORTLAND, OREGON

EVERY PURCHASE ABSOLUTELY GUARANTEED ON MEDFORD'S FINEST FOODS AT THE QUALITY!

Free DELIVERY
TAKE ADVANTAGE OF OUR FREE DELIVERY SERVICE ON ALL ORDERS $3.00 or MORE ANYWHERE WITHIN THE CITY LIMITS

Visit Our Friendly Store To Find the FINEST MEATS, FRUITS and VEGETABLES in MEDFORD And A Complete Line of Quality Groceries at Fair Prices

BUY YOUR FOODS WEEKDAYS
WE ARE CLOSED SUNDAYS!!

COM'ON MEDFORD LET'S TAKE MARSHFIELD TOMORROW NITE
Good Luck Black Tornado!!

FRESH FRUITS - VEGETABLES

Big Flowery Snow White Heads CAULIFLOWER 15c ea.

AT LAST WE HAVE 'EXTRA FANCY' JONATHAN APPLES 2 LBS 29c

GOLDEN ORANGE CRISP—CRUNCHY CARROTS 3 BUNCHES 19c

LOCAL GROWN ACORN SQUASH Try 'Em Baked With Brown Sugar and Butter 5c lb.

SPECIALS FROM OUR GROCERY DEPT.

BORDEN'S MAYONNAISE Quart Jar 49c

"OREGON HILLS BRAND" APRICOT-PINEAPPLE PRESERVES 4½-LB. JAR $1.49

SUNNY JIM CREAMY PEANUT BUTTER GIANT 60-OZ. COOKIE JAR $1.49

"ABC" BRAND FIG BARS 2 Lb. Pkg. 49c

HI-HO CRACKERS 1-Lb. Box 29c

GOLDEN MIST BRAND FANCY DUNGENESS CRAB MEAT 6½-Oz. Tin 69c

Tomato Juice PARTY TIME BRAND 4 Tall 46-Oz. Tins 89c

DID YOU KNOW? FAMOUS "PEPPERIDGE FARM" BREAD AND ROLLS ARE AVAILABLE AT OUR STORE

MEDFORD'S FINEST MEATS
ALL OF OUR MEATS ARE INSPECTED

FULLY COOKED PICNICS "Swift's Premium" 6 to 8 Lb. Average 45c lb.

GROUND BEEF Pure Beef No Cereal Added 3 lbs. 89c

BONELESS PORK LOIN ROAST Choice Eastern Lean Pork —No Waste— 79c lb.

ROUND STEAK Cut From Fancy U. S. "Choice" Eastern Steer Beef 85c lb.

SWIFT'S PREMIUM FRESH FRYERS 59c Lb. 3-Lb. Average

LAMB PATTIES 29c Lb. Ground Lamb

MORRELL'S YORKSHIRE SLICED BACON 62c Lb. In Sealed Pkg.

ORDER YOUR TURKEY NOW!

— FRESH FISH —

FILLET OF RED SNAPPER Ocean Fresh, All Meat, —No Waste— 29c lb.

FILLET of SOLE Chicken of the Sea 49c Lb.

SLICED HALIBUT Choice Center Slices FROZEN 69c Lb.

Prawns Large Size 89c Lb.

FRESH SALMON Alaska Red King 69c Lb.

FRESH OYSTERS Small 15 to 18 69c Pt.

SMOKED SALMON Fancy Large Pieces 98c Lb.

Ed Milne's QUALITY MARKET
PHONE 2-7137
222 WEST MAIN NEXT TO COPCO

Ad Prices For Friday And Saturday