PRIDE OF THE NAVY—Royono, U. S. Naval Academy's 71-foot yawl, boils across the finish line off St. David's Head, Bermuda, to lead a record fleet of 59 yachts in the U. S. to Bermuda race. The Royono was in four previous Bermuda races, finishing second in 1948, third in 1950 and fourth in 1938 on corrected time. Her elapsed time in race this year was 97 hours 16 minutes 28½ seconds.

Pickin' Pears

News, Gossip, Comment From Camp White

By SID HOLLINGSWORTH

Billy is the newsboy for The Mail Tribune at Camp White. But he is not just an ordinary newsboy. Some newsboys are a little careless about where the paper lands when it is tossed up. And they are sometimes noisy and rowdy. Billy isn't just the quiet type. He can let himself be heard when need be. "All about Camp White" can be heard above the conversation at his place of business in the evenings and on Sunday morning outside the mess hall.

This story about Billy tells of an embarrassing moment when he had to show how well he could handle a situation. And it is possible that he may become a great executive someday just on the strength of it. The new bus operator didn't pick up the papers the other evening and so Pop Andrews had to phone in to the Tribune circulation department. They said the paper would be along by special delivery truck within an hour.

But this fact was not generally known to the members and they began to call "Where's the newsboy?" "Where's Billy?" Billy was at the front entrance with his little red wagon, empty, holding back the impatient customers who waited while he explained like a little diplomat, calmly and with assurances that the papers would arrive within an hour—and they did.

Joe Williamson, Oregon state champion, Russell Howard, who won third place at the Albany meet June 14-15, and Murph Petty, all members of Rogue Archers, Medford, drove out to Camp White to delight a select audience with demonstrations of skill with bow and arrows, Monday afternoon. They expect to be out again this summer.

Now that the wet weather has slackened, Walter Odegard is back in his garden working the soil and trimming his 800 plants which he has raised from seed. Everyone in Camp White stops at times to admire Odegard's garden of old fashioned flowers —zinnias, marigolds, nasturtiums, carnations, and many others.

Between the Administration building and Company A where he is domiciled, the bright color attracts instant attention of visitors.

Odegard has been working on this garden three years. He has discarded the wheel chair for a cane. But the ground was cultivated and fertilized in the beginning from the wheel chair.

Humming birds frequent the area to dip honey which Walter places on the flowers and the pollenation process is enhanced.

He will show any interested party a number of other unusual features, one of which is a hybrid variety with red and yellow marigolds growing from the same plant.

Marvin Kahn, chief of special services, Mrs. Kahn, and the three children will head north next week on leave for 2½ weeks. Their first stop will be Astoria where they will attend the four day state encampment of the V.F.W. Then they will go on to British Columbia to finish their vacation.

An extensive program of reroofing the 14 acres of buildings at Camp White has been started by the engineering department. Recent rains have somewhat handicapped the operation, which is being undertaken in stages.

The station crew removes the old and loads the new material, while contract workers from the Ace Roofing company lay the new cover. It may take five years to complete the job.

During the summer the program of maintenance and improvement calls for considerable exterior painting. In the past year the effort was confined largely to interior decoration of buildings occupied by the members. Some new interior work is included in the painting project.

In addition, Engineer Sims has scheduled continued landscaping and roadwork. Further items of construction, he declared, are dependent upon plans subject to approval in Washington.

The Grange

Butte Falls Grange

A special meeting of Butte Falls Grange was held Monday, June 16, with Past Master Ted Fredenburg presiding in the absence of Master Ward Sybouts.

State Steward Rosco Roberts gave a report on the state Grange meeting held at La Grande, Ore., and Pomona Master Herb Carlton told of the state Grange meeting to be held at Medford in 1953.

About 65 members were present, with visitors from Upper Rogue, Gold Hill, Lake Creek, Griffin Creek, Sams Valley and Bellview. Mrs. Christenson, lecturer from Upper Rogue was in charge of the lecture program. Willard Cave, lecturer of Lake Creek Grange, gave a reading.

The next meeting of the Butte Falls Grange will be July 7 in the high school auditorium. Officers urge members to attend as there will be a practice meeting for those taking part in the lecture program to be given at Shady Cove July 9. The serving committee will include Mr. and Mrs. Ernest Smith and Mr. and Mrs. Burell Facey.

FEW GET MORE

Mexico City — (U.P.) — An economics survey conducted by the newspaper El Universal showed 55 per cent of the national income goes to manufacturers representing eight per cent of the Mexican population. Wage earners and agriculturists representing 91 per cent of the population take 45 per cent.

Use Mail Tribune Want Ads

WANTED
ANY KIND OF GOOD, BRIGHT CLEAN HAY
•
MORTON MILLING CO.
10 West Jackson Street

Wonderful
ORANGE BEVERAGE
NOT CARBONATED
Zestful thirst-quencher! Made where the oranges grow. Big, low-priced tin serves 7. At markets.

Shady Cove-Trail News

Shady Cove-Trail—Mrs. Ruth Fortin, who is employed by the Shady Cove cleaners, has moved from her cabin at the Royal Coachman in Shady Cove to be with her daughter, Mrs. Don Klingel of Eagle Point. Don Klingel, who was employed by Columbia Utilities in Eagle Point, enlisted in the Army Signal corps, and has left for duty.

Mr. and Mrs. Arend Fryling of Shady Cove are the parents of a boy born at the Sacred Heart hospital in Medford and weighing 8 pounds, 3 ounces. The baby has been named John Curtis.

Mrs. Gene Savage and sons, Gary and Chuck, Raymond, Wash., spent several days visiting with her sister and family, Mr. and Mrs. Ira Connor of Shady Cove.

Kenny Patterson, Shady Cove, has enlisted in the Army in California after visiting his parents, Mr. and Mrs. V. D. Patterson in Los Angeles.

The Shady Cove Grange held the regular birthday dinner honoring those with birthdays in April, May and June on the regular Grange meeting night, June 25, at the Shady Cove schoolhouse.

Mr. and Mrs. Walter Cross, Shady Cove, celebrated their 37th wedding anniversary recently with a dinner at Mary's Casa in Medford and had as their guest Cross's mother, Mrs. Gertrude Jory, who was visiting them from Oakland, Calif., and who was present for the graduation of her great-granddaughter, Diane Williams.

Forest Research Milestone Reached In Fir Contract

Corvallis — A milestone in the research program of the Oregon forest products laboratory was reached recently when Gov. Douglas McKay penned his name to an agreement between the state board of forestry and the M. W. Kellogg company, Jersey City, N. J.

The eastern company won an option contract, covering the Kurth bark extraction process developed by Dr. E. F. Kurth, chemist at the laboratory, which is located on the Oregon State college campus.

This process permits the recovery of three commercially valuable chemicals — wax, dihydroquercetin, and tannin — from Douglas fir bark which usually is left to litter Oregon's forests.

First Such License

According to Paul M. Dunn, OSC dean of forestry and laboratory director, this will be the first time that a license has been issued to practice under an Oregon state-owned patent. A similar deal will be offered the Canadian Forest Products, Ltd., Vancouver, B. C., for Canadian rights.

Summarized, the option agreement covers an 8-month investigative period, and may be followed by an 18-month pilot plant stage, and then an exclusive production contract for a 5-year period.

The agreement provides for an initial payment of $2,000 within 15 days after signing of the contract. During the 8-month investigative period, the company will make market and quality studies.

All factors being equal, the Kellogg company agreed to use raw materials from Oregon and to locate the commercial plants, if and when built, in Oregon, Dean Dunn added.

Wax from Douglas-fir bark has been found by the national bureau of standards to be of high quality and potentially competitive in the commercial markets. Tannin is mainly used for leather tanning and for controlling the fluidity of oil-well drilling muds.

Dihydroquercetin, a white, crystalline organic compound, can be put to use fighting disease and preserving food. As an anti-oxidant, dihydroquercetin is capable of preventing rancidity in fats and oils such as lard and butter. It also is beneficial in the treatment of frostbite and fragility of blood capillaries.

LEGAL NOTICES

SUMMONS FOR PUBLICATION
Suit in Equity to Quiet Title

In the Circuit Court of the State of Oregon for the County of Jackson

ORVILLE N. SNAVELY and AGNES SNAVELY, husband and wife; THE FIRST NATIONAL BANK OF PORTLAND (OREGON), Administrator of the Estate of Robert Powell, deceased; and STANLEY C. POWELL, the sole and only heir at law of Robert Powell, deceased,
Plaintiffs,
vs.
JOHN E. VEACH, the unknown heirs of John E. Veach, deceased; F. L. SMITH and JANE DOE SMITH, whose true first name is unknown, his wife if married; the unknown heirs of F. L. Smith, deceased; W. H. HECKMAN and JANE DOE HECKMAN, whose true first name is unknown, his wife if married, the unknown heirs of W. H. HECKMAN, deceased; MARTHA BULLIS BOUTELLE and RALPH U. BOUTELLE, her husband; MARY BULLIS, the widow and sole and only heir at law of Gilbert Potter Bullis, deceased; RAYMOND S. BULLIS and JANE BULLIS, his wife; HELEN M. BULLIS, a single woman; SETH M. BULLIS, an unmarried man; CHARLES G. BULLIS and HELEN H. BULLIS, his wife; and also all other persons or parties unknown claiming any right, title, estate, lien or interest in and to the real estate described in the complaint herein,
Defendants.

To the above named defendants, and each, every and all of them, except the defendants Martha Bullis Boutelle and Ralph U. Boutelle, her husband, Helen M. Bullis, a single woman, and Seth M. Bullis, an unmarried man:

IN THE NAME OF THE STATE OF OREGON: You, and each of you are summoned to appear in the above entitled court and cause, and answer the complaint of the plaintiffs on file herein against you within four weeks from June 19, 1952, the date of the first publication hereof, and you will hereby take notice that if you fail to so appear and answer, for want thereof, plaintiffs will pray to the court for the following relief against you and as prayed for in plaintiffs' complaint, on file herein and specifically referred to hereby and by this reference made a part hereof, a succinct statement of which is as follows, to-wit:

For a decree of this court forever quieting their title in fee simple in and to the following described premises, lying and being situate in Jackson County, Oregon, to-wit:

Tract A: Beginning at the southeast corner of Section 13 in Township 39 South, Range 3 West of the Willamette Meridian in Jackson County, Oregon; thence North on the East line of said Section, a distance of 15.20 chains to the Southeast corner of tract described in Vol. 118 p. 478 of the Deed Records of Jackson County, Oregon; thence along the Southerly and Westerly lines of said tract, as follows: South 85° West 2.24 chains, South 19° West 1.92 chains, South 63° West 2.03 chains, South 57° West 2.04 chains, South 77° West 2.18 chains, North 81½° West 1.87 chains, North 74° West 4.86 chains, North 66¾° West 6.22 chains, North 73° West 1.10 chains, North 57½° West 5.61 chains, North 48° West 1.69 chains, North 52° West 2.46 chains, North 22½° West 4.71 chains, North 21½° West 2.35 chains, North 1° East 3.36 chains, North 17¾° East 4.31 chains, North 2½° East 3.75 chains, North 29° West 2.82 chains, North 43¾° West 2.22 chains, North 61° West 1.45 chains, North 37¼° West 2.89 chains, North 51½° West 5.39 chains to a post set for corner with mound of rocks on the north side of the County Road, being 49.00 chains North of the quarter section corner between Sections 13 and 24, said Township and Range; thence South along the North and South center line of said Section 13, a distance of 49.00 chains to the south line of said Section; thence East on said south line, a distance of 40.00 chains to the point of beginning.

TRACT B: The South Half of the Northwest Quarter of Section 13 in Township 39 South, Range 3 West of the Willamette Meridian in Jackson County, Oregon.

Also, the East Half of the Northeast Quarter of Section 14 in Township 39 South, Range 3 West of the Willamette Meridian in Jackson County, Oregon. EXCEPTING therefrom the following: All that portion of the Northeast Quarter of the Northeast Quarter of said Section 14, lying northeasterly of the County Road, as described in Vol. 115 p. 66 of the Deed Records of Jackson County, Oregon.

Subject to being within the confines of the Little Applegate Improvement District Company and subject to any and all roads, rights of way and easements of record or visible on the ground.

Together with all and singular the tenements, hereditaments and appurtenances thereunto belonging or in anywise appertaining.

free and clear from any and all right, title, estate, lien and interest that said defendants, or any of them, or anyone claiming by, through or under them, may have or claim to have therein and thereto, and forever barring and preventing said defendants or anyone claiming by, through or under them, from ever setting up or asserting any right, title, estate lien or interest therein and thereto, and holding that said claim is null and void and of no force and effect, and for such other, further and different relief as to the court may seem meet and proper in the premises.

This summons is published in the Medfod Mail Tribune, a newspaper of general and regular circulation, published in the City of Medford, Oregon, once each week for a period of four weeks consecutively, and said defendants hereinabove named are required to appear and answer as herein provided, under and by virtue of an order duly made, rendered and enteed by the Hon. H. K. Hanna, Circuit Judge of the State of Oregon in and for Jackson County, on June 18, 1952.

Roberts, Kellington & Branchfield
Attorneys for Plaintiffs
Address: 201-5 U. S. National Bank Bldg., Medford, Oregon.

Notice is hereby given that a public hearing will be held by and before the council of the City of Medford at the hour of 7:30 o'clock p.m., August 5, 1952 at the council chamber in the city hall of the City of Medford, upon the question of annexation to the City of Medford of real property in Jackson County, Oregon, contiguous to the City of Medford and described as follows, to-wit:

Beginning at the intersection of the southerly boundary of the corporate limits of the City of Medford, and the westerly line of Lynnwood Avenue in the Verde Hills Subdivision Units No. 1 and No. 2, thence south along said westerly line of Lynnwood Avenue to the intersection of the center line of Roxy Ann Place; thence along the center line of Roxy Ann Place to the center line of Highland Drive a distance of 395.58 ft.; thence north along the center line of Highland Drive to the south boundary of the corporate limits of the City of Medford; thence east along said corporate limits to the point of beginning.

The registered voters of the City of Medford may, at said hearing, appear and be heard by the council on the question of the annexation of said real property to the City of Medford as aforesaid.

By direction of the council of the City of Medford.

J. R. Woodford, Recorder.
City of Medford.

NOTICE OF HEARING UPON FINAL ACCOUNT

Notice is hereby given that Major M. Morris, administrator of the estate of George W. Dick, deceased, has filed in the Circuit Court of the State of Oregon for Jackson County, his First and Final Account of Administrator in the matter of said estate, and July 12, 1952, at the hour of 9:00 o'clock a.m. in the courtroom of said court at the Courthouse in Medford, Jackson County, Oregon, has been fixed as the time and place for the hearing of objections to said First and Final Account, and all persons having objections thereto are hereby required to make or file the same on or before said time.

Dated: June 12th, 1952.

MAJOR M. MORRIS
Administrator

F. P. Farrell and B. Kent Blackhurst
Attorneys for Administrator

NOTICE OF BOND SALE

Notice is hereby given that sealed bids will be received by the undersigned until the hour of 8 o'clock p.m., on the 7th day of July, 1952, and immediately thereafter publicly opened by the school district board of School District No. 40, Jackson County, Oregon, at the school house in said school district in Applegate, Oregon, for an issue of bonds of said school district in the amount of Eighteen Thousand Five Hundred ($18,500.00) Dollars; said bonds to be in the denomination of $500.00 each, dated July 1, 1952, and to mature serially in numerical order as follows:

$1,000.00 on the 1st day of July in each of the years 1954 to 1961 inclusive and $1,500.00 on the 1st day of July in each of the years 1962 to 1968, both inclusive.

Said bonds to bear interest at the rate or rates of not to exceed three (3%) per cent per annum, payable semi-annually, principal and interest payable at the office of the county treasurer of Jackson County, Oregon at Medford, Jackson County, Oregon.

Said bonds were duly authorized at an election held on June 16, 1952.

Bids must be for not less than par and accrued interest to date of delivery and be accompanied by a certified check in the amount of $370.00.

The approving legal opinion of Winfree, McCulloch, Shuler & Sayre, attorneys at law at Portland, Oregon will be furnished the successful bidder.

The Board reserves the right to reject any and all bids.

Berteena Hill, Clerk of
School District No. 40
Jackson County, Oregon

F. P. Farrell and B. Kent Blackhurst
Attorneys for School District No. 40
306 Fluhrer Building
Medford, Oregon

NOTICE OF SALE

Notice is hereby given that on the 12th day of July, 1952, at 10:00 o'clock, A.M., at the front door of the Court House in Medford, Jackson County, Oregon, I will sell, at public auction for cash to the highest bidder, all the right, title and interest of the defendants, Joe M. Nary and Vince N. Nary, husband and wife, in and to the following described real property, situated in Jackson County, Oregon, to-wit:

Beginning at the West Quarter corner of Section 33 in Township 36 South, Range 1 West of the Willamette Meridian and running thence North on West line of said Section 1320 feet; thence East 660 feet; thence South 1320 feet; thence West 660 feet to place of beginning, containing 20 acres, more or less, excepting and reserving therefrom a right of way 10 feet in width across the North side of said premises and excepting any right of way for irrigation canals or roads heretofore established.

Together with the tenements, hereditaments and appurtenances thereunto belonging or in anywise appertaining.

Said sale is made pursuant to an execution in foreclosure issued out of the Circuit Court of the State of Oregon, for the County of Jackson, on the 9th day of June, 1952, in a certain suit therein, wherein Ruby Hicks, Executrix of the Estate of Rosina Bedford, deceased, and Ina Myers are plaintiffs and Joe M. Nary and Vince N. Nary, husband and wife; Southern Oregon Credit Bureau Adjustment Department, an Oregon corporation; State Industrial Accident Commission of the State of Oregon, are defendants.

Dated this 10th day of June, 1952

Howard Gault, Sheriff
Jackson County, Oregon
Marcelle Bryant, deputy

NOTICE TO CREDITORS

In the Circuit Court of the State of Oregon for the County of Jackson, Probate Department. No. 8938.

In the Matter of the Estate of Henry B. Wood, Deceased.

NOTICE IS HEREBY GIVEN, That the undersigned has been appointed and qualified as executrix of the estate of Henry B. Wood, deceased, and all persons having claims against said estate are hereby notified to present the same, with proper vouchers, at the office of Warren G. Lessig, Attorney at Law, 128 East Main Street, Medford, Oregon, within six months from the date hereof.

Dated and first published this 3rd day of July, 1952.

Elsie Jane Wood, Executrix.

Good Bear Creek
TOP SOIL
PHONE MEDFORD CONCRETE CONSTRUCTION CO. 2-6469

TRAVERSE RODS
$2.25 - $3.25 - $4.25
BAMBOO DRAW DRAPES
Home Owners Specialties
74 North Main Ashland
Phone 7231 or Medford 3-3484

RENT A CAR
DAILY'S U-DRIVE
and
BODY and PAINT SHOP
Southern Oregon's Oldest and Finest
29 S. Bartlett - Medford

MORE TENDER • MORE DELICIOUS
MACARONI

SCHILLING Pure Vanilla
Make your desserts more delicious with the world's finest *pure* vanilla!
REMEMBER! Schilling Products are never packed under any other name

RADIO STATION
KMED
Presents
THE
DR. PEPPER SHOW
Every
Saturday Morning
at 12:45
Listen to the Dr. Pepper Show Vic Flood & His Guitar

A LIFT FOR LIFE!
NO OTHER DRINK PICKS YOU UP LIKE DR. PEPPER

RASPBERRIES are here!
Put up JAM and JELLY with CERTO pectin today!

Goes farther! You can make *two batches* from *one* bottle!
Easier! No dissolving because Certo is a *liquid* natural fruit pectin product!
More real, fresh-fruit flavor with Certo!
Fresher! Every bottle coded to assure freshness!
Make better, finer-flavored jams and jellies—ask your grocer for Certo pectin today!
A Product of General Foods
HOMEMADE JAMS AND JELLIES—
Taste best . . . Cost less!

Helbros *Invincible*
WATERPROOF* WATCH
with 17 Lifetime Ruby Jewels

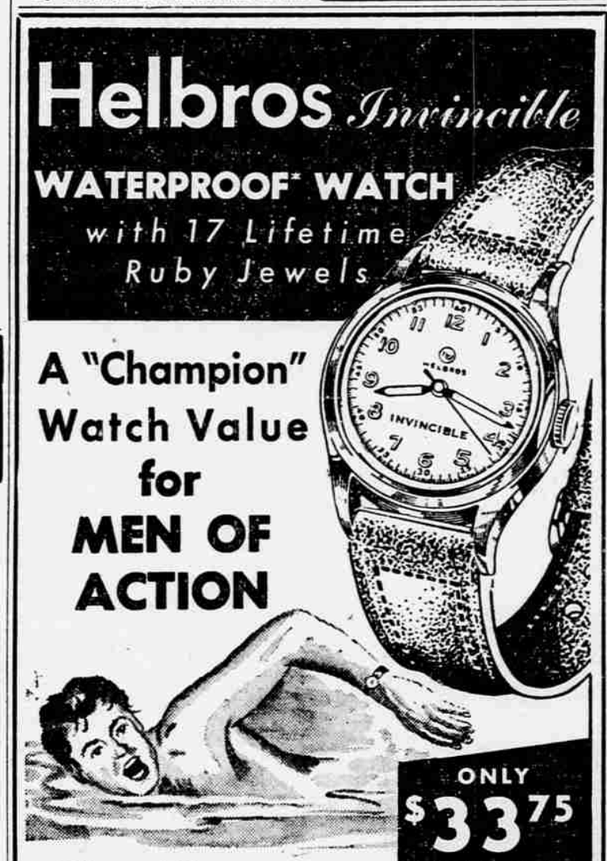

A "Champion" Watch Value for MEN OF ACTION
ONLY $33.75
Fed. tax incl.
In smart white case with strap.

Plus These Tremendous Features—
• SHOCK-RESISTANT!
• DUSTPROOF!
• ANTI-MAGNETIC!
• SWEEP SECOND HAND!
• RADIUM DIAL AND HANDS!
• FULLY GUARANTEED!

ONLY $1.00 WEEKLY

Here's Champion JOHNNY WEISSMULLER'S choice for handsome styling, sturdy construction, and unerring accuracy! And because it's completely waterproof* — he even *swims* with his Helbros Invincible! The finest waterproof watch you can get today — at a spectacularly low price!

*Every Helbros Waterproof Watch is tested under deep water conditions, and Guuranteed Waterproof when opened and closed by a competent watchmaker!

Get it for YOURSELF! Get it for a GIFT! Get it HERE!
CHAPMAN Jewelers
109 EAST MAIN
THE HOME OF PRISM-LITE DIAMONDS

Right in your own refrigerator—make
Luscious
FROZEN SUCKERS

Just fill mold with root beer and put into freezer compartment.
When frozen solid—pop out 4 delicious frozen suckers!

with Mason's ROOT BEER

Get this Convenient Rubber Mold Outfit. Make all the Frozen Suckers you want.

Complete MOLD OUTFIT includes Mold and 4 removable wooden sticks. Fits into Refrigerator Freezer Compartment. Sticks can be washed and used over and over.

Save money! Delight the family. It's so easy! Make your own taste-thrilling frozen suckers with Mason's Root Beer and this ingenious mold. A regular 59¢ value — it's yours for only 25¢ and 2 Mason's Root Beer bottle caps!

Only 25¢ and 2 Mason's Root Beer Caps
Regular 59¢ Value

MAIL THIS COUPON *Today!*
Get your Mason's Root Beer at your favorite food or beverage store. Then mail this money-saving coupon AT ONCE!

FROZEN SUCKER MOLD DEPT.
380 East Exchange St., Akron 4, Ohio
This is my order for Frozen Sucker molds. Enclosed please find _____ Mason's Root Beer Bottle Caps (two for each mold desired) and $_____ (25c for each mold ordered) in coin (no stamps.)
Name _____
Street Address _____
City _____ Zone _____ State _____