

**27—BUSINESS DIRECTORY**

**Florists and Greenhouses**

**PIERCE FOR PLANTS**—Phone 2-7682  
For flower and vegetable garden plants including: Fuchsia, Begonia, Pelargonium in bud, Beall Lane 1 1/2 Mi. W. of Hwy. 99

**MARSHALL NURSERY & FLORIST**  
Camelias 30c up, Annuals, Garden supplies 12th & Newtown 3-1637

**Tractor Work**

Plowing, harrowing, mowing, gardens, or what have you. Prompt, efficient service. Ira Bollinger Ph 2-5820

**Well Drilling**

**DESTER & CECIL WELL DRILLERS**  
For your water well problems. Reliable and experienced drillers. Up-to-the-minute equipment. Phone 2-9308—139 Vancouver Ave.

**WELL DRILLING BY GOFF BROS.**  
For fast, efficient and guaranteed work, see us before you drill. F.H.A. terms on wells and pumps. Office St. James & Goff Bros. Hwy 225 W. Main. Ph. 2-2930 evenings 2-7026 or 2-5039 Evenings 2-7744

**ROGUE VALLEY DRILLING CO.**  
A complete well & pump service by War II Vets. Experienced, reliable and guaranteed work with F.H.A. terms. Phone 2-7372 685 Shafter Lane (at off Kings Hwy.)

**SHULTS BROS WELL DRILLERS**  
Sets direct over streams, saving up to half in many cases. Ph. 2-9248

**CRATER WELL DRILLING**—No well too deep. Immediate service. All work guaranteed. F.H.A. terms arranged. Phone 2-3008 1111 W. 10th.

**Laundry**

**LAUNDERETTE**  
327 N. Fir Street  
Bendis Automatic Laundry Ph 2-2565

**Building**

**BLOCKS, brick and tile work, colored cement work a specialty.** B. M. Ford, Ph. 2-9986

**Piano Tuning**

**PIANO Tuning**—General repairs. New and used pianos. VALLEY MUSIC CO. Ph. 2-5325

**Building**

**PHOENIX PUMICE PRODUCTS**  
C street, Ph. 2-7045 or 2-7943. Blg blocks, brick, pier block, all types cement work. Free estimate. Everett Lowery, 3748 Hilsinger road.

**FOR an Honest Deal in building or remodeling see W. H. Budden, 428 Plum Ph. 2-8218 Eves**

**Cement Work**

**RELIABLE CEMENT WORK** - By Ray Chamberlin. Free estimates, licensed contractors. Ph. 3-3085

**CONCRETE WORK**, all types, including walks, driveways, floors and patios. Call E to S, 2-2356

**WAGNER CONCRETE CONST. CO.**  
Quality work at a price you can afford to pay. Ph. Medford 2-8418 or 2-8418, Ash. 8197. Concrete is our business and not a side line.

**THEO KLEIN & SON** cement contracting, patios, sidewalks, foundations and remodeling. For free estimates Ph. 3-3583 or 2-5766

**Tree Service**

**LINEBAUGH BROTHERS TREE SERVICE**  
Complete tree service & tree surgery. Licensed and insured contractors. We guarantee our work or no charge. We also give S & H Green Stamps. For free Est. Phone 2-1754

**Painting**

**PAINTING**, paper hanging, taping. Call Valley Decorators, Medford 3-3484, Ashland 2-3246

**PAINTING**, paper hanging, taping. Call Valley Decorators, Medford 3-3484, Ashland 2346

**RELIABLE PAINTING**  
Spray of Brush Colors that will please. Phone Jimmy 3-3070

**SPRAY PAINTING** - Roofs, houses, general painting. Free estimates. Sullivan Bros 219 S Ivy. Ph 2-9851

**Electric Motors**

**Gage Electric Motor Service**  
Delco & Smithway Motors  
Motor Rewinding & Repairing  
112 N. Front

**27—BUSINESS DIRECTORY**

**Septic Tanks**

**SANITATION SERVICE**  
800 gal round conc septic tanks 688 TANKS PUMPED  
Hookups, drainfields laid. Free Estimates. Guaranteed work. To meet all State & F.H.A. codes. PHONE 3-3491

**CASPERS** cleaning, repairing, install tanks and drains. Guar. 24-hour prompt service. Free inspection. Low set prices. Dial your local War II Vet 3-1511 or 2-6818

**MITCHELL SEPTIC TANKS & CESS-POOL SERVICE**—Tanks cleaned and repaired. Drains and sewer laid, new tanks installed. All work guaranteed. Phone 3-1116

**Re-weaving**

**RE-WEAVING**—Ties, purses, cloth damage, etc. BEACON WEAVERS 406 N E 8th Grand Pass Ph 3453

**Miscellaneous**

**PARK'S Electric Shaver Service**. Repairs and sales. All standard makes 10 days free trial. 114 E. 11th St.

**GUARANTEED repairs and parts on all makes of sewing machines.** Estimate furnished free in advance. Main Ph. 2-9388

**SCAFFOLDING**  
Steel tubular scaffolding for rent Ph. 2-9851

**Washing Machines**

**USED Washers** reconditioned and guaranteed. Larson May Co. 406 E Main 2-5302

**EXPERT Bendix Service and Repairs**. Larson May Co. 406 E Main 2-5302

**PARTS and Service on all makes washing machines.** Larson May Co. 406 E Main 2-5302

**Pest and Termite Control**

**LOVD Termite control.** Protect your home from termites. Free inspection. Ph. Ash. 2-7537. Foundation work.

**Trucking**

**YOCKEL'S TRUCKING SERVICE**  
Local, long distance and HEAVY HAULING, machinery, cars, etc. Call GEORGE YOCKEL, 2-8311 or 2-7732, Ashland, Ore.

**COMMERCIAL TRANSFER TRUCKING SERVICE** of All Kinds Local and Long Distance Moving Storage Packing and Crating. Phone 3-9028 Corner 4th & Fir

**Beads Restring**

**PEARL & BEADS RESTRING** JEWELRY REPAIRING. SANTOS AGATE SHOP 411 E Main

**Granite and Top Soil**

**LULL'S CRUSHED GRANITE LOADED & DELIVERED.** PH. 492 C.P.

**LULL GRANITE QUARRY** is now in operation. Crush and pit run. Old Military road.

**QUICK DELIVERY on topsoil, fill dirt, creek run gravel, granite.** Ph. 3-3396. Bill Sloan.

**TOP SOIL, Granite, Creek Run fill dirt.** Trucks for hire. Also loader. Austin King 2-7258—2-4167

**TOP SOIL AND GRANITE \$2 YARD**  
Creek run and fill dirt \$1.50 yard. Phone 2-4317. A. L. Nash.

**Crushed granite, crushed rock, sand & gravel.** M. C. LININGER & SONS. Ph. 2-5338 or 2-5897

**CREEK RUN GRAVEL**  
\$1.50 a yard delivered in Medford. Phone Call 2-7001

**TOP SOIL, fill dirt and creek run** Ph. 2-4191. Verne Marsh 1208 E 11th

**Plumbing**

For new & repair work call Patterson. P.O. Box 827 W. Jackson. Ph. 2-4369

**THE ONE TRIP PLUMBER**

**BROWNE'S PLUMBING & HEATING, INC.**  
PROMPT, EFFICIENT SERVICE  
519 Crater Lake Ave. Ph. 2-4801

**Idaco Gang Edger SAWS**

**Good-Will Machine Shop**  
303 S. GRAPE PHONE 2-4124

**LEGAL NOTICES**

**NOTICE**

Notice is hereby given, that on Friday the 16th day of May, 1952, at the primary election held on that day, in the Gold Hill South Precinct No. 79, in Jackson County, Oregon, the Measure to determine whether or not a livestock district should be created to be known and designated as The Old Stage Road Live Stock District for the purpose of prohibiting livestock from running at large in that portion of the Gold Hill South Precinct No. 79, described as follows: The Southeast Quarter of Section 22, and all of Sections 25, 26, 27, 34, 35 and 36, Township 36 South, Range 3 West of the Willamette Meridian in Jackson County, Oregon; and all of Sections 1 and 2, Township 37 South Range 3 West, Willamette Meridian, Jackson County, Oregon, was voted upon. A majority vote was

**27—BUSINESS DIRECTORY**

**Tailoring**

**CHRIS THE TAILOR**  
Tailored-to-Measure Clothes. Pairing—Remodeling—Alterations. 125 E. Main 2nd Flr. 2-6473

**ROOFING**

**COMPOSITION ROOFING & SIDING**. Material only or applied. F.H.A. terms, no down payments, 36 mo. to pay. BUILDERS SERVICE 2802 Crater Lake Hwy. Ph. 2-8378

**TRENCH WORK**

Pipeline, drainage ditches, irrigation pumps, basement excavation. Ben DenHerder, Medford Ph 2-9926

**Cabinet Work**

**CITY CABINET SHOP**  
FRANK YASHIN  
824 So Central Phone 2-9310

**Generators—Starters**

Generator-Starters repairs & exchange. Armature winding. Cliff's Auto Electric 1311 N. Riverside. 2-5068

**cast for the formation of the livestock district, and all persons are hereby notified that it shall be unlawful for stock to run at large in that portion of the Gold Hill South Precinct No. 79, described above, after the sixtieth day from the date of the first publication of this notice, under penalty of imprisonment in the county jail not more than one year, or by fine not more than \$500.00, or by both such fine and imprisonment.**

Dated this 4th day of June, 1952.  
G. R. Carter  
County Clerk.

**TOO LATE TO CLASSIFY**

SEE US FOR:  
KRILLIUM  
KRILLIUM  
KRILLIUM  
KRILLIUM

**MONARCH SEED & FEED CO.**  
45 A. FARM land, also ideal for subdivision, good soil, approx. 2200 ft. frontage on county roads adjacent to Medford. Trunk line sewer. Will sell all or part. Terms, 10% about 5 1/2 mi. No. of Medford, Table Rock Rd. See signs.

**PICNIC baskets \$2.79**  
PAR STORE  
Main at Holly Ph. 2-5550

**SCULL your crabgrass now.** Get it when it's young. Monarch Seed & Feed Co.

**WADING pools for the kids.** \$7 up.  
PAR STORE  
Main at Holly Ph. 2-5550

**FOR SALE—4-door sedan in good condition, cheap.** 819 Sherman St.

**WILL pasture 4 head of young stock.** Ph. 822 Central Point.

**PLANT STAKES.** Plant ties, labels, wired tags, trellis. Monarch Seed & Feed Co.

**COSCO chairs, tables, youth chairs, high chairs.** Chrome finished.  
PAR STORE  
Main at Holly Ph. 2-5550

**38 CHEV. good motor, \$90, or will trade for calf.** Ph. 2-9563.  
Dead line Sunday Classifieds is at noon Saturdays.

**BORRY!** Due to repairs and replacement of equipment Bearden Bakery will be closed for a short time. Watch Tribune for notice of reopening.

**COMFORTABLE modern 3-room furn.** Apt. close in. Adults only. Call 2-5724

**BARBECUES.** See our complete stock of portables and barbecue gadgets. Monarch Seed & Feed Co.

**GARDEN hose, 25ft. \$3.50; 50 ft. \$6.55 up.**  
PAR STORE Ph. 2-5550  
Main at Holly

**A ROYAL Winsor kitchen range for sale.** Also 1936 Chevrolet. 2207 Aloha 2-5724

**BARBECUE SUPPLIES.** A gift suggestion for Dad. Aprons, Broilers, Hats, Fire starters, Towels, Forks, Spatulas. Everything for your barbecuing pleasure. Monarch Seed & Feed Co.

**SKI HI Glider gym set for your child's play yard.** only \$38.50.  
PAR STORE  
Main at Holly Ph. 2-5550

**WANTED—Child care in my home weekdays.** ALSO business phone service. Ph. 3-2505.

**DAIRY FLY SPRAYS.** Try Miller's Dairy & Livestock Spray. Safe to use on animals. No D.D.T. or Chlor-dane. Monarch Seed & Feed Co.

**FOR SALE OR TRADE—Kelvinator refrig.** Works good. Will trade for hog or whiteface calf. Ph. 2-4637.

**WE are now taking orders for hay.** Buy direct from the field and save. Will deliver either local or northern California hay. Also custom hauling from your field to the barn. Ike Orr, 86 Renault Ave. Ph. Med. 2-9929

**FRIER FREEZER BAGS.** Full line locker supplies. Monarch Seed & Feed Co.

**LARGE 2-Dr. refrigerator, good cond.** \$50. Ph. 2-9153.

**2 ROLL UP steel camp beds \$5 each.** large round table \$5. Ph. 2-9153.

**PEP UP GARDENS.** Use Alaska Liquid Fish Fertilizer. Monarch Seed & Feed Co.

**FEWER, roaster, pheasant cross 25c lb.** Zulauf, 3 blks. W. of Phoenix P.O. Ph. 3-2477. Closed Sunday.

**Friday, June 6, 1952**

**GIRL & Boy's bike, 24 inch new tires.** elec. furn. \$17.50 each. Ph. 2-9153

**HALF Arabian mare, well broken, very gentle.** An ideal woman's horse. Papers available for half-bred registry. Ph. 2-6845.

**SINGER SPECIAL**  
Portable elec. Guaranteed in perfect sewing condition. \$29.50.  
SINGER SEWING MACHINE CO.  
121 E. Main Ph. 2-7153

**BEDDING PLANTS—large variety.** Plenty of Lobelia, Asters, Zinnias, Marigolds, Snaps, colens, PEPPERS and other vegetable plants. CRATER GREENHOUSE, 1036 Crater Lake Ave.

**ARCHERY tackle by Bear Grizzly polar and cub bows.** HAAS BROS. SPORTING GOODS. Open until 9:00 every evening.

**CHAMP'S GARAGE**  
1114 N. Central Ph. 2-4109  
I Fix It Right I Charge You Less

**SMALL, newly built home on 6 acres** wooded hillside, ideal home sites with view, over 400 foot road frontage. Cash only. Ph. 3-3728

**WANTED—Orchard spraying.** Speed sprayer. Damon Floyd, Rt. 1, box 427, Ph. 3-1425.

**RENT A CAR**

**DAILY'S U-DRIVE**  
and  
**BODY and PAINT SHOP**

**Southern Oregon's Oldest and Finest**

**29 S. Bartlett - Medford**

**MEDFORD (OREGON) MAIL TRIBUNE—SEVEN**

**NICE 1 bdrm duplex for rent, all elec.** furn. \$19.50. Beach.

**ORDER EARLY—Select Green Fir Slabs.** MEDFORD FUEL, Tel. 2-2111

**REMEMBER the BUILDERS SERVICE for**

**Dramex, one coat texture paint.** Paint, interior & exterior. Cedar Shakes, hand brushed Sheetrock. Ceiling tile & plank. Many other items for the home-maker.

**BUILDERS SERVICE**  
2202 Crater Lake Highway  
Medford, Ore. Ph. 2-8378

**FOR SALE—Log truck and trailer.** dual drive, and accessories. Phone 2-1156 Ashland, 194 Walker Ave.

**3 ROCKS, steam heat, refrig, all utilities paid; close in.** 217 S. Riverside  
PLANER-BLOX. Clean, quick delivery. Medford Fuel, Tel. 2-2111

**FOR SALE—Low grade 2" rough lumber.** cheap. Ph. 2-8814 evenings.

**FOR SALE—A good selection of siding.** rdwood, cedar and fir. \$80 per M. and up. No. 2 oak flooring \$120 per M. Free delivery. Phone 3-2888, NORTON'S LUMBER CO., Phoenix, Oregon

**SAW MILL LIQUIDATION**

**1—EDGER, 4 saw, 6" x 40"**

**1—CARRIAGE, 54" x 20" with shot gun feed—complete.**

also available  
**CUT OFF SAWS, TRIM SAWS, STEAM ENGINES, STEAM PUMPS, COMPRESSORS, ROLLS, ROLL CASES, ETC.**

Telephone: Dick Glezer at Cottage Grove 756R. (Oregon)

Or Write—Wires

**DULIEN STEEL PRODUCTS INC. OF WASH.**

9265 East Marginal Way  
Seattle 8, Washington

117 S. Central, Medford

*Montgomery Ward*

Phone 2-6241

**Home Needs At Low Cost**

Don't let lack of ready cash keep you from enjoying modern home improvements. Buy at Wards with no down payment. You have up to 3 years to pay on convenient F.H.A. terms. Ask about our terms.

**STORE HOURS**  
9:00 A.M. TO 5:30 P.M.  
WEDS. 9:30 A.M. TO 9 P.M.



**REG. 155.95 BATH OUTFIT 140.35**

Add modern beauty and comfort to your bathroom—save at Ward's low sale price. See these top-quality fixtures today. Outfit includes porcelain-enamelled steel Tub and Lavatory with chrome plated fittings and vitreous china Closet with hardwood seat.

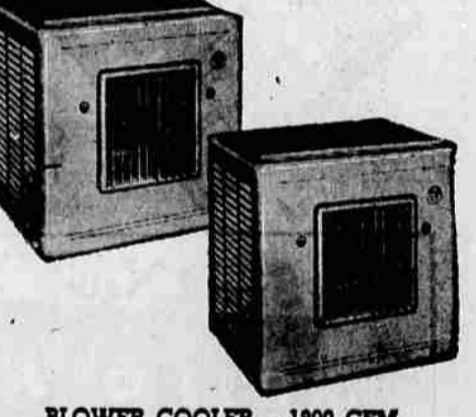

**BLOWER COOLER—1800 CFM 76.95**  
Evaporative cooler to fit windows from 24 1/2" to 36" wide. Cabinet is 24 1/2" high. Welded construction, removable grill for duct installation. All parts galvanized for longer life. 1/4 HP GE motor.



**CERAMIC SURFACE ROOFING**  
Reg. 3.83 **3.45** 90-lb. Roll  
High-quality, economical protection in a attractive, plain or blended color. Install over old or new roofs of barns, sheds, cottages, garages. Easy to apply. Nails, cement included. \*Covers 100 square feet.

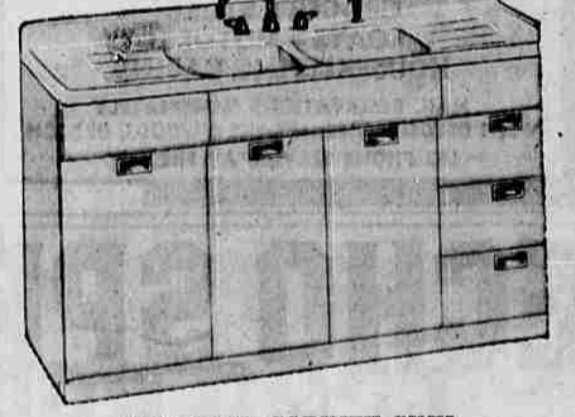

**66" STEEL CABINET SINK**  
Reg. 170.22 **153.20** Fittings Included  
Double basin, double drainboard. Porcelain-enamelled top resists stains and household acids, cleans easily. 2 compartments and 5 drawers give plenty of storage space, save steps. Recessed toe, knee space.

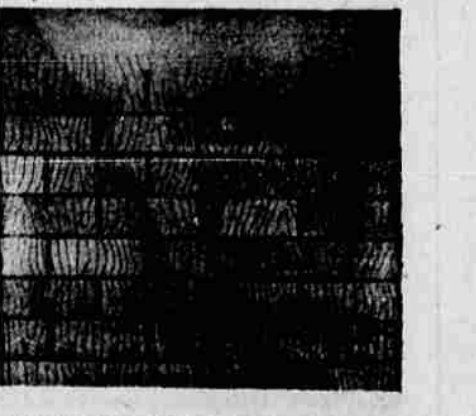

**WARDS THICK TAB SHINGLES**  
Reg. 9.40 **8.46** Per Square  
Exposed ends extra thick for added protection, longer wear. Hard ceramic granules imbedded in asphalt retain color and beauty. Resist weather, moisture, temperature. 8 plain or blended colors.

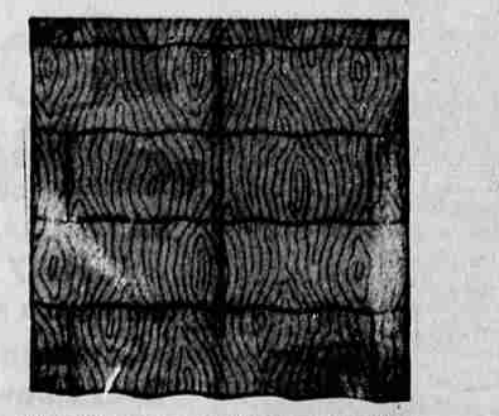

**WAVY EDGE ASPHALT SIDING**  
Reg. 5.83 **5.25** Per Square  
Protect, beautify your home at low cost. Ceramic granules imbedded in weatherproof asphalt. Long-wearing, individual shingles never need painting. Easy to install—self-spacing, self-aligning. Gray-white.



**REGULAR 2.10 ROCK-WOOL 1.89** 40-lb. Bag  
Efficient, economical, fireproof. Easy to install—just pour between wall studs, floor joists. Will not settle, deteriorate.

**COME IN OR MAIL COUPON TODAY**

**MONTGOMERY WARD**  
117 S. Central — Medford, Ore.  
I would like, without obligation, further information and a free estimate of the following items for my home:

<input type="checkbox"/> Bath outfit	<input type="checkbox"/> Kitchen cabinets	<input type="checkbox"/> Roofing
<input type="checkbox"/> Water heater	<input type="checkbox"/> Wall tile	<input type="checkbox"/> Siding
<input type="checkbox"/> Water system	<input type="checkbox"/> Millwork	<input type="checkbox"/> Insulation
<input type="checkbox"/> Heating unit	<input type="checkbox"/> Fan or cooler	<input type="checkbox"/> Gutters

Name \_\_\_\_\_  
Address \_\_\_\_\_  
Town \_\_\_\_\_ Phone \_\_\_\_\_

**IT'S NEW! DISHWASHING DISCOVERY NOW TAKES THE PLACE OF MESSY SCRAPERS, BRUSHES, DISHRAGS**



**TUFFY AMAZING "WONDER-MESH"**

Won't scratch finest china or silver! Use TUFFY to scrape dishes before washing—so gentle it's safe for any surface. Easy on your hands, too.

Cleans fast! TUFFY takes off sticky foods in no time. Use it in the dishwasher instead of soggy dishrags, mops, brushes.

Never stains drainboards, never corrodes. Use TUFFY to scrub used casseroles or mixing bowls. Then rinse clean as new.

Never smells—even after hardest use! TUFFY cleans off mustiest foods, yet it never holds scraps; stays fresh, sanitary.