

# Society and Clubs

## Jacksonville Gardeners Will Decorate Chapel; Meeting Reports Given

Jacksonville — Jacksonville Garden club members will decorate the chapel at the veterans domiciliary Sunday, April 27, it was announced at a meeting of the club April 17. It was held in the home of Mrs. Albert Burch, with Mrs. Guy Garrett and Mrs. Ray Coleman as co-hostesses.

Miss Claire Hanley gave a report on the regional and national meetings of garden clubs she attended earlier this year and also told of her trip which took her through various states. She showed the group a booklet from Mobile, Ala., which illustrated numerous azalea gardens.

Mrs. E. W. Jermark, vice-president of the Siskiyou district, Oregon Federation of Garden clubs, was a visitor and spoke briefly to the club on a district meeting to be held May 1 in Central Point. Durling roll call reports were given on a plant exchange.

Announcements included the Eagle Point Flower show to be held there April 24. The Jacksonville club will be in charge of a plant sale during the district meeting. Annual reports will be given at the next meeting in May.

Mrs. James Noble, Mrs. Garrett and Mrs. Hamilton were appointed on the nominating committee.

## Cancer Society To Sponsor Tea

One of the large social events of the week will be the silver tea to be given Wednesday, April 23, at Hillcrest Orchard, Hillcrest road, as a benefit for the annual fund drive of the American Cancer society. The public is invited to attend.

Hours are from three to five o'clock and hobby displays will be the feature of the afternoon.

Pouring during the afternoon will be Mrs. Clarence I. Drummond, Mrs. Edwin R. Durno, Mrs. Dwight H. Findley, Mrs. James C. Hayes, Mrs. William W. P. Holt, Mrs. B. L. Lagson, Mrs. Charles W. Lemery, Mrs. George Rasmussen, Mrs. R. B. Thierolf and Mrs. L. Paul Walker.

## Faculty Members Honored Monday

Ashland — An informal tea honoring four long-time teacher education professors at Southern Oregon college was held Monday afternoon. The event was planned by Miss Myrtle Funkhouser, librarian and the library staff and was held from 3 to 5 p.m. in the staff lounge.

Two of the honorees, Miss Edith L. Bork, associate professor and Miss Lillian Nicholson, assistant professor, have been associated with SOC since 1926. Miss Jeanette Smith, associate professor, joined the staff in 1935 and Miss Neva West, assistant professor, in 1944.

Faculty colleagues attended the event.

## Sams Valley Extension Nominates Officers; Housewarming Is Given

Sams Valley—Officers for the 1952-53 term for Sams Valley Extension unit were nominated April 15. The nominations were made at a meeting of the organization in the home of Mrs. Earl Bigham with 13 members and 7 guests in attendance.

Mrs. Wesley McDonough, Mrs. Arnold Gosnell, Mrs. H. Priem, Mrs. P. Burrellson, Mrs. Agatha Stephens, Mrs. M. Meyers and Mrs. E. Brown were the visitors. The nominations included Mrs. Lester James, chairman; Mrs. George Loftin, vice-chairman and Mrs. Clem Ault, secretary-treasurer.

A surprise housewarming was given the hostess at the close of the meeting. Miss Eula Wintermote demonstrated the lesson on streamlining housework.

## Talent High School Gives Spring Play

Talent — Talent High school presented its spring play, "Growing Pains," a comedy of adolescence, Friday evening. A large crowd attended.

The play, written by Aurania Rouverol, was directed by Ruby Messenger and Benjamin Benedict at Talent.

The curtain opened on the residence of Professor McIntyre (Willis Zumwalt), his wife (Carol Zediker), his son George (Earl Tycksen), and his daughter Terry (Doreen Burnette).

George and Terry McIntyre, typical adolescents, almost drove their parents to distraction in a series of events fertile with youthful emotion. George bought an old car, almost crashed it, knocked down a policeman, and was jailed for half an hour. Terry, a tomboy, was spurned by the boys, whereupon she sought popularity by temporarily assuming an artificial ladylike sophistication she did not feel.

The play contains not only a lively, sparkling plot but depicts vividly the difficulties both parents and children undergo during the teen-age years.

## Mrs. Bryant Hostess For Meeting of Class

Gleaners' class of First Baptist church met at the home of Mrs. Minnie Bryant last week. Mrs. Amy Randall, president, conducted the meeting.

Mrs. Gertrude Neff is teacher of the class. Mrs. Bryant read a letter from Miss Margaret Cuddeback, missionary from the Eugene Baptist church now living in Osaka, Japan. Miss Cuddeback is to return to the United States this fall.

Mrs. Frank Loomis and Susie McFarland were guests. Mrs. Della Whetstone assisted Mrs. Bryant in serving refreshments.

Torrington, Conn. — (U.P.) — As in other cities, the 10-cent glass of beer here may fall a victim of rising costs and dropoff in tavern business. Operators are thinking about either raising the price or cutting the size of the glass.

## Half-Size Style



9100 by Marian Martin

**FORMULA FOR FLATTERY!** Take a simple dress, add soft gathers at shoulders and lower neckline! Result—a taller, slimmer-looking you! **TAKE NOTICE TOO!** This is a Half-Size Style! Designed to your measurements—no alteration worries. It fits! Pattern 9100; Half-Sizes 14½, 16½, 18½, 20½, 22½, 24½. Size 16½ takes 3½ yards 39-inch fabric.

This easy-to-use pattern gives perfect fit. Complete, illustrated Sew Chart shows you every step. Send THIRTY cents in coins for this pattern to Marian Martin, care of The Medford Mail Tribune, Pattern Dept., P. O. Box 6740, Chicago 80, Ill. Print plainly YOUR NAME, ADDRESS, ZONE, SIZE and STYLE NUMBER.

## Episcopal Diocese Adopts Big Budget

Portland — (U.P.) — A \$93,748 budget for 1952 was adopted Monday by delegates to the 64th annual convention of the Episcopal diocese of Oregon. The total was \$5,349 higher than last year with \$67,538 of the budget to go for missionary work and \$26,165 for diocese administration.

St. Peter's church of Albany, one of the oldest congregations west of the Cascade mountains, was raised from missionary to parish status. The Rev. E. James Kingsley, the vicar of St. Peter's mission will become rector of the parish.

The following organized missions were adopted by the convention: St. James, Delake; St. Thomas, Dallas; Ascension, Riddle; St. Timothy's, Brookings; St. Matthew's, Gold Beach; St. Paul's, Powers, and an as yet unnamed congregation at Prospect.

## On The Side

(Distributed by King Features Syndicate, Inc.)  
More love or more disdain I crave,  
Darling, be not so indifferent.  
Love or hate me more or less,  
For love abhors all lukewarmness.  
Give hopes or bliss or dig my grave,  
More love or more disdain I crave.  
—Webbe.

What do you mean, there are no women inventors? Why Hedy Lamarr is an inventor. So far Hedy hasn't had a successful invention but she is still trying. During the war she originated a mechanism for guiding torpedoes. It was seriously considered by the government authorities but was not completely practical. In any event, it had merit.

Many women have a talent for invention but just don't make use of it. The way to invent something is to take note of some task you find difficult to accomplish. Then try to invent something to make it easier. Pass this hint on to your wife, mister. She may invent a housekeeping labor-saving device, make a fortune and then have you give up working and keep you for a pet.

**In a Few Words**  
It was Will Rogers who said: "Our country has plenty of good five-cent cigars, but the trouble is they charge 15 cents for them." Helen Rowland observed: "A husband is what is left of the lover after the nerve is extracted."

**ASKING**  
**QUERIES FROM CLIENTS:**  
Q. What are the chances of having twins for the first blessed event? A. About one in eighty-six except in the case of a father of Irish birth or descent. Then it is one in sixty-nine. By the way, young fellow, if you become the father of twins, don't let your wife dress them alike. That idea is out of date. It stifles individuality.

**Dialogue**  
There is too much dialogue and too little action in too many films nowadays. I am heartily in accord with the British film critic, Reg Whiteley, who, in referring to the film version of "A Streetcar Named Desire," said: "This squalid sex melodrama, set in the slums of New Orleans, fails to fulfill the first function of a moving picture — to move. Action is swamped by dialogue. This may be an asset on the stage but it is a handicap on the screen."

**Asides**  
Gasoline is 84 cents a gallon in France. No wonder the Frenchmen go for those tiny cars that can get forty miles or over on a gallon of gas. . . . Chicago is the fourth largest city in the world. That's what I stated. Eight young women of California want to wager nylons against stogies I am wrong. They say Chicago is seventh. I still say fourth. . . . If the British go wild about those football pools, you can hardly blame them. Recently a Sheffield (England) woman who put up the equivalent of 12 cents for a football pool coupon won \$210,000, tax free.

**So They Say**  
To be kept in a pleasant frame of mind, Leo (July 23-August 23) women must be continually petted, pampered and praised. When angry they sulk. If their husbands ask, "What's the matter?" they say, "Oh, nothing!" and sulk some more. Virgo (August 24-September 22) women are very cautious. Very slow to

## By E. V. Durling

respond to affection. They have to be swept off their feet by a man of strong character who is not used to taking "no" for an answer. Or so say the stargazers.

**Please Note**  
Greer Garson has a pair of very symmetrical limbs. However, she appeared in many films before the public was aware of this. Then Greer insisted she have a part offering an opportunity to display her good-looking legs. I believe that film was "Random Harvest." Anyway, let us consider the case of Greta Garbo. How about the symmetry of her underpinnings? Has she ever played a part calling for displaying the same? If she has, I missed it. When Miss Garbo was a neighbor of mine at Santa Monica, Calif., I often saw her walking on the beach. But never wearing a bathing suit. This item is inspired by hearing that Garbo recently dropped into an antique shop on West 57th Street, Manhattan. "Good morning, Miss Dietrich," said the proprietor. Garbo is then reported to have said: "How could you make such a mistake? You didn't look at my legs."

**Sidelights**  
Note it stated the first birth control clinic was established in

Tuesday, April 22, 1952

MEDFORD (OREGON) MAIL TRIBUNE—FIVE

## Reese Creek

Reese Creek — James Arne-mann, chief machinist mate USN, spent a few day's leave here with his wife and family and has returned to U.S. Naval hospital at Oakland, Calif., where he is recuperating from surgery.

James Miner was taken back to the hospital April 18 for more medical attention. James Jr. came home to be with his father. He has been serving in the Navy.

Reese Creek Extension unit will meet at Mrs. Ted Flury's on May 1. The subject will be "belt buckles." Officers will be elected for the coming year. Mrs. Hal Grow came home

from the hospital with her baby boy April 14.

Mary Ward has been home for Easter vacation from Washington, D.C., where she is employed. She has been ill with pneumonia but is recovering nicely and expects to return to work soon.

Grandma Hughes from Butte Falls is regaining her strength rapidly. She is making her home with her daughter, Mrs. Glen Pruett at Midway Service station.

Paul Olsen of Reese Creek is general chairman for the 1952 arts and crafts hobby fair at the VA domiciliary, Camp White, on April 27, from 10 a.m. to 5 p.m. Everyone is welcome.

If you hang slacks or trousers by the cuffs after washing, they'll need little or no ironing. The wet weight of the garment "pulls" out most of the wrinkles.

**BENEFIT SKATING PARTY TONIGHT - 7:30 to 10:30 p.m.**  
Proceeds to go to the Rogue Valley Skating Club  
PUBLIC INVITED  
**ROGUE VALLEY BALLROOM**  
LOTS OF FREE PARKING  
Admission 50c

117 S. Central

Montgomery Ward

Phone 2-6241

## SAVE DURING WARD WEEK

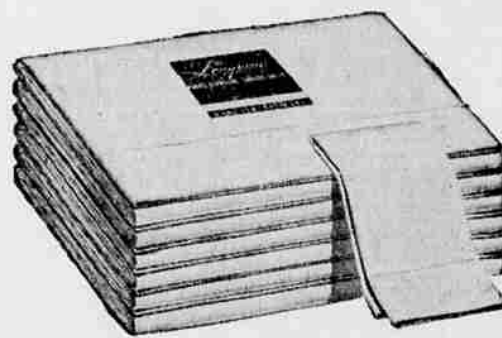

### LONGWEAR MUSLIN SHEETS

Thrill-priced 1.99 81 x 99" size

- 128 sturdy threads per sq. in. Firmly woven for wear.
- 72x99" Longwear sheets 1.94
- 81x108" Longwear Sheets 2.23
- 42x36" Longwear cases 46c



### REG. 2.98 BALLETS, FLATS

Thrill-priced 2.66 Sizes 4 to 9

Shown are just two of a wide assortment of teenagers' favorites for casual or dress-up wear, reduced now for Ward Week. Flattering, smooth-leather styles in black, white or many popular spring colors.



### STURDY CHAMBRAY SHIRT

Special purchase 1.00 Sizes 14-17

Made to Ward's rigid standards for long wear and good fit. Medium-heavyweight Sanforized fabric, with double-stitched main seams, dress-type collar and full-length tails that stay tucked in. Buy now, save.

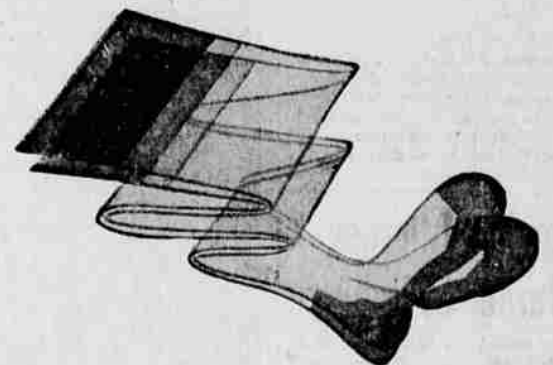

### SHEER CAROL BRENT NYLONS

Regular 98c pr. 78c Special now

Save now on these first quality Carol Brent Nylons—full-fashioned 15 denier, 60 gauge—at this low price. Under other brand names they sell for more. Extra sheer, wear extra long. Dark or regular seams.

# BUILD THIS HOME for ONLY

# \$16,330



No Parking Problem Here! Drive Right in Our Building and Shop — We'll gladly estimate the Entire Cost of the Home you choose.

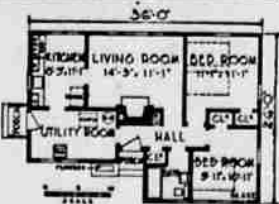

F.H.A. Terms Enable You To Enjoy It NOW and Pay Like Rent

## BIG PINES LUMBER CO.

SIXTH and FIR — SINCE 1908 — PHONE 2-6251

## We'll Help You Enjoy Your OWN HOME

Enjoy the pleasure and security of a home of your own — You'll find BIG PINES building service is mighty helpful . . . from planning it, assisting you in handling the financing . . . securing for you dependable, efficient workmen to do the job RIGHT . . . and, of course, supplying materials from foundation to finishing that are RIGHT for the job—RIGHT in price, too!



TYPICAL WARD WEEK VALUES—HUNDREDS OF ITEMS CUT-PRICED NOW

MEN'S SPORT SHIRTS	
Men's Sizes	1.68 Regular 1.98
Cool, crisp-looking cotton plisse—washes easily, needs little ironing. In vari-dyed colors or white. Washable. At this price, you'll want to buy several. Small, medium, med.-large, large. Short sleeves.	
SANFORIZED COTTON SLIPS	
Regular 1.98	1.58 Special price
Buy several at this low price. Dainty eyelet trimmed bodices; deep swishy ruffled hems. Made of crisp, closely woven combed cotton—Sanforized—shrinkage less than 1%. In snowy white. Sizes from 32 to 44.	
BEMBERY RAYON DRESSES	
Regular 3.98 2 for \$11	Each 5.66
Every one a proven fashion. Every one so sheer, cool, flattering—ideal for spring and summer wear. In colorful geometric or floral patterns. Select yours now for savings. 9-15, 12-20, 16½-24½, 46-52.	
WARD WEEK SPECIALS	
REG. 1.19 MISSES' SHIRTS Sanforized cotton broadcloth. White, colors.	94c
REG. 4.49 MATTRESS PADS Bleached white cotton muslin. Full size.....	3.68
REGULAR 4.98 RED BANDS Better Quality Children's Shoes; 8½-3.....	4.44
REG. 25c FLOUR SACKS For a multitude of home uses. 30" sq. 5 for	1.00
BOYS' REG. 1.49 DENIM JEANS Detachable suspenders. Blue denim. 1-6.....	1.24
REG. 98c NYLON KNIT BRIEFS Elastic or band leg styles, all sizes.....	84c
REG. 2.98 NEW DRESSES Girls' Everglaze embossed cottons. 7-14.....	2.57
REG. 79c BROADCLOTH SHORTS Boxers or gripper styles, Sanforized, 30-44.	66c