

**RADIO PROGRAMS—MONDAY**

Programs listed below are received from the radio stations and the Mail Tribune assumes no responsibility except to make such changes as are supplied

KYJC — 1230 kc	KMED — 1440 kc	KWIN — 1490 kc
6:00—Local News	Report From Wash'ton	Dinner Music
6:15—Sports News	What America is Playing	Spotlight On Sports
6:30—Edwin C. Hill*	To Be Announced	Bing Crosby
6:45—Kiddy Corner	Announced	Spotlight On Sports
7:00—Lone Ranger*	Candy Matson*	Ellsworth & Norblad
7:15—Lone Ranger*	Candy Matson*	Musical Smorgasbord
7:30—"Ethel & Albert" Show	Christopher London*	United Nations News
7:45—"Ethel & Albert" Show	Christopher London*	Bob Eberly
8:00—Frost Warnings	Light Up Times*	National Guard Show
8:15—June Storey	News of the World*	Songs of Our Times
8:30—Henry J. Taylor*	Railroad Hour*	Rogue Rancho
8:45—Buddy's Show	Railroad Hour*	Heidelberg Harmoniars
9:00—Proudly We Hall	Telephone Hour*	News
9:15—Proudly We Hall	Telephone Hour*	Carmen Cavallero
9:30—Baby Sitter Show	Song Shop	Masterworks
9:45—Baby Sitter Show	Abhey Green, Organist	Masterworks
10:00—Richfield Reporter*	Sam Hayes*	Juke Box Review
10:15—Claus Mystery Melody	Music You Want	Juke Box Review
10:30—Time To Dance	Music You Want	Juke Box Review
10:45—Time To Dance	Music You Want	Juke Box Review
11:00—Platter Party	Sign Off	Sign Off
11:15—Platter Party	Sign Off	Sign Off
11:30—Platter Party	Sign Off	Sign Off
11:45—Platter Party	Sign Off	Sign Off

**RADIO PROGRAMS—TUESDAY**

6:00—Rise N Shine	Musical Roundup	News
6:15—Rise N Shine	Musical Roundup	News
6:30—Rise N Shine	Beamed To Farmer	1400 Corral
6:45—Rise N Shine	U. P. News	1400 Corral
7:00—Music Kettle	Top of the Morning	Wake Up Rogue Valley
7:15—M. Agrosky*	Top of the Morning	Wake Up Rogue Valley
7:30—Sports News	Music & News	Sports Review
8:00—Breakfast Club*	Red Foley*	Album Time
8:15—Breakfast Club*	Red Foley*	Album Time
8:30—Breakfast Club*	Red Foley*	Album Time
8:45—Breakfast Club*	Red Foley*	Album Time
9:00—Ladies Be Seated*	Friendship Circle	News
9:15—Ladies Be Seated*	Friendship Circle	News
9:30—Quick As A Flash	Music As You Like It	Larry James
9:45—Quick As A Flash	Music As You Like It	Larry James
10:00—Trading Post	Luncheon With Lopez*	Ray Block Presents
10:15—Mystery Shopper	Dave Garroway*	Ray Block Presents
10:30—True Story	True Story Time	News
10:45—True Story	True Story Time	News
11:00—Betty Crocker*	Melody Time	Les Burch
11:15—Victor H. Lindahl*	Dr. Crane, Psychologist	Homemaker Harmonies
11:30—Bakage Talking*	Come the Bonds Again	Music for Tuesday
11:45—News	Meet the Band	Music for Tuesday
12:00—Man of Melody	News & Markets	Noontime Melodies
12:15—News	Road of Life	News
12:30—Weather Report	Pepper Young*	Farm News
12:45—County Affairs	Right Happiness*	Swap Shop
1:00—Welcome Hollywood*	Backstage Wife*	Western Music Box
1:15—Welcome Hollywood*	Stella Dallas*	Western Music Box
1:30—Surprise Package*	Lorenzo Jones*	Music Box
1:45—Surprise Package*	Young Widder Brown*	Music Box
2:00—Hannibal Cobb*	Life Can Be Beautiful*	News
2:15—Hannibal Cobb*	Mainly For Women*	Music Box
2:30—Bride & Groom*	News	Music Box
2:45—Bride & Groom*	News	Music Box
3:00—Club Time*	Welcome Travelers	News
3:15—Pick A Date*	Welcome Travelers*	Music Box
3:30—Art Baker*	Aunt Mary*	Women In The News
3:45—Ted Malone*	We Love & Learn*	Women In The News
4:00—Modern Romances*	Music	News
4:15—Modern Romances*	Trade Winds Tavern	All-Star Dance Parade
4:30—News	County Agent	Songs of Our Times
4:45—The Four Knights	Family Melodies	Guest Star
5:00—Green Hornet*	U. P. News	News
5:15—Sky King*	What's Doing?	Standard Varieties
5:30—Sky King*	Baby Snooks*	Truth and Life
5:45—Sky King*	Baby Snooks*	Gordon McRae Show
6:00—Local News	Bob Hope*	News
6:15—Sports News	Bob Hope*	News
6:30—Edwin C. Hill*	Fiber McGee & Molly*	Spotlight on Sports
6:45—Kiddy Corner	Fiber McGee & Molly*	Dinner Music
7:00—Counter Spy*	Big Town*	Wigglesworth's
7:15—Counter Spy*	Big Town*	Wigglesworth's
7:30—Rex Maupin*	People Are Funny*	Between the Lines
7:45—Rex Maupin*	People Are Funny*	Between the Lines
8:00—Frost Warnings	Light Up Times*	News
8:15—Time For Defense	Light Up Times*	News
8:30—Gentlemen of Press*	Cavalcade of America*	Rogue Rancho
8:45—Gentlemen of Press*	Cavalcade of America*	Rogue Rancho
9:00—Town Meeting*	It's Dancetime	News
9:15—Town Meeting*	Eventide Echoes	Navy Band
9:30—Baby Sitter	Dress Rehearsal*	Masterworks
9:45—Baby Sitter	Dress Rehearsal*	Masterworks
10:00—Richfield Reporter*	Music You Want	Juke Box Review
10:15—Claus Mystery Melody	Music You Want	Juke Box Review
10:30—Time To Dance	Morton Downey*	Juke Box Review
10:45—Time To Dance	Morton Downey*	Juke Box Review
11:00—Platter Party	Sign Off	Sign Off
11:15—Platter Party	Sign Off	Sign Off
11:30—Platter Party	Sign Off	Sign Off
11:45—Platter Party	Sign Off	Sign Off

\*—ABC —NBC



**SMATHERS PEPPER**—Rep. George Smathers and his wife, Rosemary, smile broadly in Jacksonville, Fla., where they received Senator Claude Pepper's message conceding defeat for re-election to the U. S. Senate in Florida's Democratic primary. Nomination of Smathers, a "free enterprise" candidate, is assurance of election in Florida, a one-party state despite its cross-section population.

**Your Health and Its Care**  
By DR. WILLIAM BRADY, M.D.  
Readers should address inquiries to: Dr. William Brady, 265 El Camino, Beverly Hills, Calif.

**EXERCISE FOR WEAK HEART**  
In a recent article I said: It is my belief that at least premature C-V-D come about largely in consequence of prolonged moderate deficiencies—through many years—of three vitamins—thiamine, riboflavin and D, and three minerals, calcium, phosphorus and iodine.

**GRADUATED EXERCISE** there after improves the tone of heart and chesty muscle. Either of these remedies, as well as correction of nutritional deficiencies, should be part of the treatment of every cardiovascular (heart and artery) trouble, whether the patient receives digitalis or other medicines or not.

**QUESTIONS & ANSWERS**  
Hot Water is Hot Water  
Husband refuses to drink tea or coffee made from hot water from the faucet, but insists it should be made only from cold water boiled at the moment. Friends at dinner last evening suggested that I ask you about it.  
Answer—No matter, so far as hygiene or health may be concerned, but, by gosh, I think I'd pass up coffee made with warm or hot water. How to Make Coffee and Win Friends and Old Folks which tells how TO EAT AND WHY—for the red book sent twenty-five cents and stamped self-addressed envelope. To get the aroma and not the bitter tannic acid flavor freshly ground coffee should soak for half an hour to eight hours (or over night) in GOLD water before it is brewed.

**The Rheumatism Obsession**  
I am 70, work in cold ice box several hours daily. Have excellent health, except that often at night I wake up with severe cramps in legs—rheumatism from my occupation, I suppose. (M. B.)  
Answer—"Rheumatism" my eye. More likely adult tetany from long continued calcium and D deficiency. Send stamped self-addressed envelope for pamphlet ADULT TETANY AND GROWING PAINS. Same condition in children is often neglected or improperly treated as "growing pains"—as though it could hurt to grow. (Copyright 1950 by John F. Dille Co.)

**Slaying Two Watchmen Now Believed Solved**  
Washington, May 8—(U.P.)—Police reported that an 18-year old youth has confessed to the slaying of two night watchmen in Landsburgh's Department store Good Friday morning.

Detectives said William Andrew Tyler of Washington, a former employe of the department store, confessed the double knife-slaying after being subjected to a lie detector test. Tyler was arrested on charges of stabbing and beating a drugist here.

**Unromantic Beginning Ends in Wedding Bells**  
Washington, May 8—(U.P.)—William P. Hunt, 22, and Jeanie Carol Hite, 21, planned to get married today after a four-year romance with an unromantic beginning.

They explained that they met in a local high school stadium while collecting bugs for their biology classes.

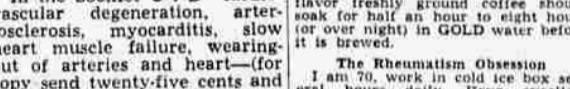

Dr. Brady

**Radio Dial Lights**

By John Ahern  
I don't imagine we have to explain to the small fry that this is not a picture of the writer of



Roy Rogers

this column. It's the man who keeps the Rialto packed on Saturday, one Roy Rogers. The reason we have him here today is to remind you of the June Storey program tonight at eight on KYJC, where Roy will be the featured western recorded artist. June has worked with Roy, Gene Autry and other western stars, and she'll tell you a lot more about them on her show tonight.

Speaking of showing... why hasn't Al Cordon shown up since the staff party on Friday night. Could it be that his sleight-of-hand and card tricks bounced a little bit?

The response to Jack McElroy's question last Friday has been overwhelming! On the "Welcome to Hollywood" show at 11 p.m. Jack said he would be happy to be on hand for the dedication of the new swim pool if enough people called KYJC, and let us know they wanted

**STOP BURNING ITCH Of Miserable Skin Rashes**

Don't suffer the misery and torture associated with ECZEMA - PSORIASIS - ATHLETE'S FOOT - POISON IVY - ETC. See how quickly this combination treatment of COLUSA LIQUID & CAPSULES with its Medically Proven Ingredients in rare petroleum can bring you blessed relief and comfort. Thousands of satisfied users. Sold on a positive money back guarantee by your Druggist. Get COLUSA LIQUID & CAPSULES today. Adv.

**BRIDES SUBJECT TO FINE**  
London, May 8—(U.P.)—Brides who keep grooms waiting at the church in Upton parish will be fined 14 cents a minute after the first five minutes, the Rev. S. C. Jones warned today.

Dead line Sunday Classified is at Noon Saturdays.

**SO NERVOUS, RESTLESS SEVERAL DAYS BEFORE**

**Your MONTHLY Period?**  
Do female functional monthly ailments make you feel so nervous, strangely restless, so tense and weak a few days just before your period? Then start taking Lydia E. Pinkham's Vegetable Compound to relieve such symptoms! It has such a soothing, comforting antispasmodic effect on one of woman's most important organs, working through the sympathetic nervous system. Pinkham's Compound does more than relieve monthly pain. It also relieves pre-period nervous irritability, tense emotions—of this nature. Regular use

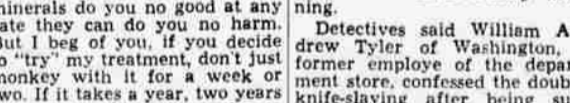

of this great medicine helps build up resistance against such female distress. Truly the woman's friend!

**NOTE: Or you may prefer Lydia E. Pinkham's TABLETS with added Iron**

**LYDIA E. PINKHAM'S Vegetable Compound**

**CROSSWORD PUZZLE**

ANSWER TO PREVIOUS PUZZLES

**ACROSS**  
1—Mouse pet  
2—Tart  
3—Native metal  
4—Smooch  
5—Dark blue  
6—Writing implement  
7—Nec  
8—Woody plant  
9—South American mountain  
10—Fugal  
11—Monster  
12—Organ of hearing  
13—Complex  
14—Himalayan mammal  
15—Tented  
16—Distraction  
17—Spirits  
18—"The Tempest"  
19—Animal skin  
20—Provide crew  
21—Mine entrance  
22—Tribute  
23—Proclaim  
24—Handle  
25—Lesson  
26—Partner  
27—Contend  
28—Dispute thing (slang)  
29—Persisting to the end  
30—No mistake  
31—Novice  
32—Narrow street of land  
33—Grain

**DOWN**  
1—Clear resin  
2—Place for combat  
3—Minds  
4—Waves of stability  
5—Eggs  
6—Revolve  
7—In  
8—One opposed  
9—Incline on one side  
10—Sums relating  
11—Change color of  
12—Russian stockade  
13—Revolve  
14—Aged  
15—Piss  
16—Hastened  
17—Make fast  
18—Fall flower  
19—Rotating piece  
20—Macaw  
21—Church of a monastery  
22—Allow  
23—Burrhead  
24—Date  
25—At no time  
26—Milk fern  
27—Cubic meter  
28—Danish island  
29—Bread-made cravat  
30—Bodily larva  
31—No matter which  
32—Convulsive twitching

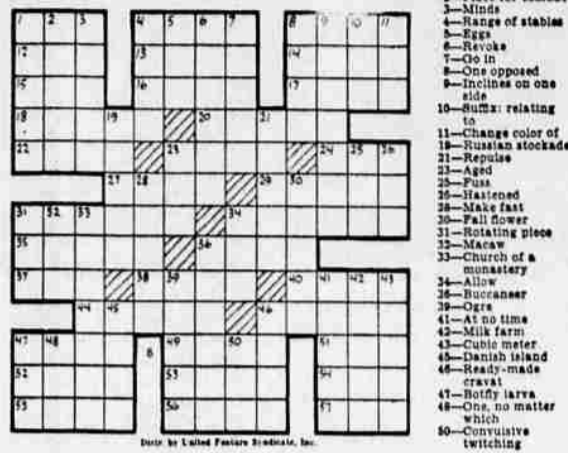

**STRANGE AS IT SEEMS**



**BARNEY GOOGLE and SNUFFY SMITH**



**RIDDLES!!**

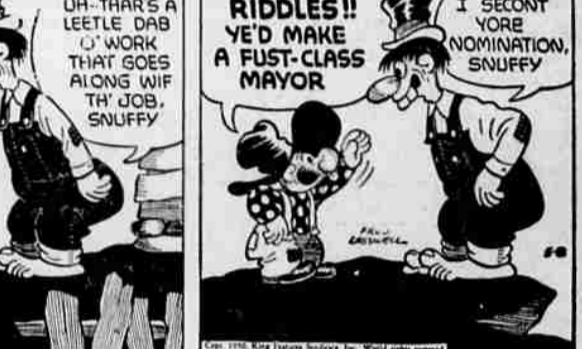

**B'Z SAWYER**



**L'IL ABNER**



**BLONDIE**



**MUTT and JEFF**



**POISON OAK**

IVY or SUMAC Science has discovered an excellent new treatment for ivy, oak or sumac poisoning. It's gentle and safe, quickly dries up the blisters—often within 24 hours.  
5¢  
**IVY-DRY**

**AT PENNEY'S SHOP with CONFIDENCE**

FIRST QUALITY IN EVERYTHING YOU BUY

**SEERSUCKER PRINT GOWNS 1.98**

**RAYON CREPE WOMEN'S GOWNS 2.98**

Floral sprays on a white ground... touches of lace trimming... they're pretty as can be, and have such wonderful washday manners besides! In sizes 34-40.

And that's low for these lace-lavished, well-cut gowns! They're styled for comfort... and very pretty in pastels. 32-40.

