

Revised Precinct Lines Shown in Maps of County

Above and to the left are maps detailing the new precinct boundaries in Jackson county. At right above are the Ashland precincts, directly above those in Medford, and on the facing page to the left a map of the rest of the county.

Ashland precincts are numbers one through 13, and Medford numbers are 32 through 56. Other precinct numbers and their names for easier identification follow: 14, Ashland West; 15, Barron; 16, Bellview; 17, Pinehurst; 18, Coletine; 19, Lake Creek; 20, Butte Falls; 21, Eagle Point North; 22, Eagle Point South; 23, Flounce Rock; 24, Trall; 25, Shady Cove; 26, Reese Creek; 27,

Derby; 28, Howard; 29, Howard East; 30, Roxy Ann; 31, Hillcrest; 57, Orchard Home East; 58, Orchard Home West; 59, Phoenix East; 60, Phoenix West; 61, Phoenix Southwest; 62, Talent West; 63, Talent East; 64, Griffin Creek; 65, Jacksonville North; 66, Jacksonville South; 67, Perrydale North; 68, Perrydale South; 69, Central Point West; 70, Central Point Northeast; 71, Central Point Southeast; 72, Willow Springs; 73, Mound; 74, Sams Valley; 75, Wimer; 76, Rogue River East; 77, Rogue River West; 78, Gold Hill North; 79, Gold Hill South; 80, Foothills; 81, Applegate; 82, Union; 83, Watkins; and 84, Sterling.

Gold Hill

Gold Hill, Apr. 15—Jack Hancock returned April 10 after spending more than a week at the Marine hospital in San Francisco.

Mr. and Mrs. Don Ferguson have received word of the birth of a girl to their son and daughter-in-law, Mr. and Mrs. Don Ferguson at Bend. The baby,

born April 10, weighed 7 pounds 12 ounces and has been named Marilyn Mae. She is the first grandchild of Mr. and Mrs. Ferguson.

Mrs. Rose Billings of Tacoma, Wash., is spending some time with her mother, Mrs. Mary Chisholm.

Miss Arlene Gascon and Jack Davison of Eagle Point were married in Reno, Nev., March 27. They returned to Gold Hill

where they are staying for an indefinite time at the home of Mrs. Davidson's father, John Gascon.

Misses Gael and Patty Sullivan of Sparks, Nev., spent the week of April 2 visiting at the home of their grandmother, Mrs. Carl Lentz.

Clifford Ross is spending a furlough with his mother, Mrs. Doris Clark and his brother and sister, Clark and Dorothy Hahn.

He has been discharged from the Walter Reed hospital in Washington, D. C., and will be with his mother for an indefinite stay.

Mr. and Mrs. Wilmer Bailey and Kenneth spent the Easter week-end in Portland at the home of Mr. and Mrs. Roy Bailey of that city.

Earl Mundy of San Francisco spent the week-end transacting business in this city. While here

he sold his home at the corner of Sixth avenue at Eighth street to A. H. Harrison.

Mrs. Kike Van Houten is spending a couple of weeks visiting friends and relatives in Washington.

Ray Kenston, a former resident of this city, is visiting friends here and at the home of his cousin, Pitt Penney of Rogue River. His brother, Bob is again wrestling at Tucson,

Ariz.

Mrs. Albert Simmons, Mrs. Albert Huffman and Mrs. Florence Eskridge and daughter, all of Riddle, came April 7 and visited at the home of Mr. and Mrs. H. A. Densmore. They motored to Rogue River where they visited Mr. and Mrs. Pat Whitmore and children in their new home.

Mrs. Simmons remained for several days to visit with Mr. and Mrs. Whitmore. The others re-

turned to their home last week. Sunday, April 7, Mr. and Mrs. H. A. Densmore visited at the home of Mr. and Mrs. Gage of Rogue River. While there they met former friends, Mr. and Mrs. Jim Rigsby and daughter from Sutherlin.

Mrs. Betty Grumbo and two children have moved from the Earl Mundy house to the W. L. Van Houten property on First

avenue recently vacated by the

Robert M. Barker family. Mr. and Mrs. Frank Van Lyde Graf of Reno, Nev., were visitors at the home of Mrs. Minnie Byerly, April 12. Mrs. Byerly is an aunt of Mrs. Van Lyde Graf.

Pat Foley spent his spring vacation at Eureka, Cal., visiting his uncle, Frank Foley and family. He returned home April 7. He accompanied Mr. and Mrs. A. C. Moser and Beverly, who also took a trip into California.

HERE'S THE ANSWER TO SPRINKLER IRRIGATION'S TOUGHEST PROBLEM?

THE NEW STOUT



This revolutionary development in sprinkler irrigation allows one man to move 1/2 mile of pipe at one time in a matter of minutes... after pipe is automatically drained through patented valves! Ends hard labor and high costs of moving pipe by putting your system on wheels.

AUTOMATIC DRAINING
The STOUT WHEEL MOVE SYSTEM is drained automatically through patented drain valves once the pressure is cut off. Lines will drain to permit moving in approximately 5 minutes. Weight of line is thus reduced to a point where it can be easily moved as a section by one man.

SAVES LABOR
Prior to the development of the STOUT WHEEL MOVE SPRINKLER IRRIGATION SYSTEM the hard labor and costs of moving pipe often overshadowed many of the benefits and conveniences derived from sprinkler irrigation.

Free Estimates Gladly Furnished Expert Engineering Service

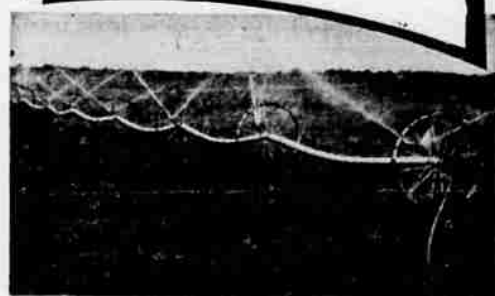

STOUT WHEEL MOVE IRRIGATION is available for any new installations, large or small... yet has been designed to permit easy conversion from any present hand-move system... through use of the STOUT Converter Coupler. Conversion from a hand-move system to a new, labor saving STOUT WHEEL MOVE SYSTEM DOES NOT require purchase of new pipe.

The Newest Thing For HOME GARDENING The Amazing New MERRY TILLER

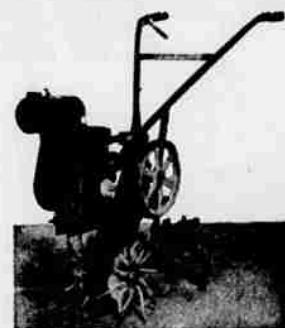

80 Now In Use In the Rogue River Valley! STURDY-ECONOMICAL LABOR SAVING!

Operates for Less Than 10c an Hour

A sturdy, light weight motor driven cultivator that will do a job that no other similar machine will do, and with a minimum of effort. It is so light and easily handled that a woman can operate it without difficulty and can be moved under its own power to the job without injury to lawns or walks. It can be used in flower beds and among shrubs to thoroughly mulch the ground or to prepare new ground for flower beds or g-rden. It is ideal for general cultivating be-

tween rows and around plants and for mixing fertilizer with the soil; for potting beds or general garden work. It cultivates rows from 12 inches up and to a depth of 10 inches and operates efficiently in all types of solid or rough terrain. Additional rotors may be attached to increase the tilling width to 24 inches. It cultivates close up to trees, walks, shrubs, buildings, etc. It is a complete all purpose piece of equipment for nurserymen and gardeners.

Let Us Demonstrate in YOUR Garden!

Biggest Buy In Power Mowers The MOTO MOWER

Complete For Only— \$89.50

The ideal power mower for small lawns and makes grass cutting a delightful recreation, not a tiresome task. It is powered with a 3/4 to 1 horsepower, 4 cycle air cooled Clinton Engine (over 500,000 Clinton Engines in use), V-belt and chain drive; lever control from handle bar. Reel: 6" diameter, 5 crucible steel blades, mounted on self-adjusting ball bearings. Cutting Height: 3/4 to 1 1/2" Wheel: 10", fitted with semi-pneumatic tires. Color: Light blue. Net Weight—80 pounds.

NEW REDUCED PRICES!

Here's a bargain in Farm Help BUY NOW!

WANTED—A permanent job on YOUR farm, pumping water to your livestock and into your home. Expert. Dependable. Member of world-famous water pumping family. Will work 24 hours every day. Have pumped 1,000 gallons of water for 2c. —Signed—MYERS Water System. Address—Your MYERS Dealer.

We highly recommend this applicant

There is a MYERS Water System waiting to go to work for you—the best investment you can make. Let us help you select the correct Myers Ejecto or Reciprocating Type. See them here—see them now—and look at the many Myers improvements to save you time, work and money.

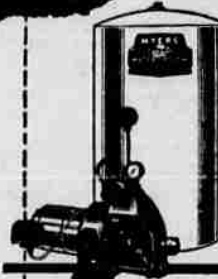

New! Myers "HN" Ejecto

NEW LOW PRICES OF DEPENDABLE PEERLESS PUMPS

Look at the Savings You Make

1/4 Horsepower Shallow Well	\$ 94 ⁵⁰
1/2 Horsepower Deep Well	\$114 ⁵⁰

VALLEY EQUIPMENT CO.
Pacific Highway South—Dial 2-9441
PLENTY OF PARKING SPACE AT ALL TIMES