# RADIO PROGRAMS--MONDAY

**Programs listed below are received from the radio stations and the Mail Tribune assumes no responsibility except to make such changes as are supplied**

| KYJC — 1230 kc | KMED — 1440 kc | KWIN — 1400 kc |
|---|---|---|
| 6:00—Edwin C. Hill-News* | Report From Wash'ton | News |
| 6:15—Elmer Davis* | Rhythm & Reason | Dick Haymes |
| 6:30—Sports News | Candy Matson* | Spotlight On Sports |
| 6:45—McLain's On File | Candy Matson* | Dinner Music |
| 7:00—Lone Ranger* | Nightbeat* | Report From Congress |
| 7:15—Lone Ranger* | Nightbeat* | Musical Smorgasboro |
| 7:30—"Ethel & Albert" Show | Dangerous Assignment* | Eddie LeMar Show |
| 7:45—"Ethel & Albert" Show | Dangerous Assignment* | Hal Derwin |
| 8:00—Robert Taft* | Light Up Time* | Songs of Our Times |
| 8:15—Robert Taft* | News of the World* | National Guard Show |
| 8:30—Henry J. Taylor* | Railroad Hour* | Rogue Rancho |
| 8:45—Foy Willing | Railroad Hour* | Rogue Rancho |
| 9:00—Photoplay Awards* | Telephone Hour* | News |
| 9:15—Photoplay Awards | Telephone Hour* | Lullaby In Rhythm |
| 9:30—Salon Serenade | Song Shop | Masterworks |
| 9:45—Meet The Band | Barbershop Harmonies | Masterworks |
| 10:00—Richfield Reporter* | Sam Hayes* | Juke Box Review |
| 10:15—Clauss Mystery Melody | Music You Want | Juke Box Review |
| 10:30—"T" Texas Tyler | Music You Want | Juke Box Review |
| 10:45—Time To Dance | News | News |
| 11:00—Platter Party | Sign Off | Sign Off |
| 11:15—Platter Party | | |
| 11:30—Platter Party | | |
| 11:45—Platter Party | | |

# RADIO PROGRAMS--TUESDAY

| | | |
|---|---|---|
| 6:00—Rise 'N Shine | Musical Roundup | Sign On |
| 6:15—Rise 'N Shine | Musical Roundup | |
| 6:30—Rise N' Shine | Beamed to Farmer | News |
| 6:45—Rise N' Shine | U P News | 1400 Corral |
| 7:00—Music Kettle | Top of the Morning | Wake Up Rogue Valley |
| 7:15—M. Agronsky* | Personality Time | Wake Up Rogue Valley |
| 7:30—Bob Garred* | Marriage for Two* | News |
| 7:45—Sports News | Music, & News | Sports Review |
| 8:00—Breakfast Club* | Eddie Albert Show* | Album Time |
| 8:15—Breakfast Club* | Eddie Albert Show* | Album Time |
| 8:30—Breakfast Club* | Waltztime | Haven of Rest |
| 8:45—Breakfast Club* | Mod. Cons. Hall | Haven of Rest |
| 9:00—Ladies Be Seated* | Friendship Circle | News |
| 9:15—Ladies Be Seated* | Friendship Circle | Chatter With Chuck |
| 9:30—Quick As A Flash* | Music As You Like It | Harry James |
| 9:45—Quick As A Flash | Hometowners* | Rhythm And Reason |
| 10:00—Trading Post | Luncheon With Lopez* | Music From Hollywood |
| 10:15—Art Baker* | Luncheon with Lopez* | Music From Hollywood |
| 10:30—True Story* | Dave Garroway* | News |
| 10:45—True Story* | U P News | The Church In Home |
| 11:00—Betty Crocker* | Melody Time | Del Porter |
| 11:15—Victor H. Lindlahr* | Melody Time | Les Brown |
| 11:30—Baukage Talking* | Concert Master | Music for Tuesday |
| 11:45—News | Meet the Band | Music for Tuesday |
| 12:00—Man of Melody | News, & Markets | News |
| 12:15—News | Road of Life | Noontime Melodies |
| 12:30—Weather Report | Pepper Young* | Sport And Farm News |
| 12:45—County Agent | Right to Happiness* | Swap Shop |
| 1:00—Welcome Hollywood* | Backstage Wife* | Western Music Box |
| 1:15—Welcome Hollywood* | Stella Dallas* | Western Music Box |
| 1:30—Salute to You | Lorenzo Jones* | Western Music Box |
| 1:45—Salute To You | Young Widder Brown* | Music Box |
| 2:00—Surprise Package* | Life Can Be Beautiful* | News |
| 2:15—Surprise Package* | Mainly For Women | Music Box |
| 2:30—Hannibal Cobb* | News | Music Box |
| 2:45—Hannibal Cobb* | Swap & Sell | Music Box |
| 3:00—Bride & Groom* | Welcome Travelers | News |
| 3:15—Bride & Groom* | Welcome Travelers* | Music Box |
| 3:30—Club Time* | Aunt Mary* | Women In The News |
| 3:45—Pick A Date* | We Love & Learn* | Women In The News |
| 4:00—Modern Romances* | Fraternally Yours | News |
| 4:15—Modern Romances* | Trade Winds Tavern | Swing Time |
| 4:30—News | County Agent | Music by Martin |
| 4:45—Chuck's Piano Time | Familiar Melodies | Guest Star |
| 5:00—Green Hornet* | U P News | Teller of Tales |
| 5:15—- | What's Doing? | Sunset and Vine |
| 5:30—Sky King* | Baby Snooks* | Truth and Life |
| 5:45—Sky King* | Baby Snooks* | Gordon McRae Show |
| 6:00—World of Sports* | Bob Hope* | News |
| 6:15—Elmer Davis* | Bob Hope* | Kay Starr |
| 6:30—Headline Edition* | Fibber McGee & Molly* | Spotlight on Sports |
| 6:45—McLains News | Fibber McGee & Molly* | Dinner Music |
| 7:00—Counter Spy* | Big Town* | Eddie Lemar |
| 7:15—Counter Spy* | Big Town* | Navy Show |
| 7:30—Rex Maupin* | People Are Funny* | Between the Lines |
| 7:45—Rex Maupin* | People Are Funny* | Dennis Day |
| 8:00—Time For Defense* | Light Up Time* | Evening Serenade |
| 8:15—Time For Defense* | News of the World* | Wigglesworths |
| 8:30—Gentlemen of the Press* | Cavalcade of America* | Rogue Rancho |
| 8:45—Gentlemen of the Press* | Cavalcade of America* | |
| 9:00—Town Meeting* | It's Dancetime | News |
| 9:15—Town Meeting* | Barbershop Harmonies | Lullaby In Rhythm |
| 9:30—Chr. Science News* | Dress Rehearsal* | Masterworks |
| 9:45—We Care* | Dress Rehearsal* | Masterworks |
| 10:00—Richfield Reporter* | Music You Want | Juke Box Review |
| 10:15—Clauss Mystery Melody | Music You Want | Juke Box Review |
| 10:30—"T" Texas Tyler | Morton Downey* | Juke Box Review |
| 10:45—Del Courtney | News | News |
| 11:00—Platter Party | Sign Off | Sign Off |
| 11:15—Platter Party | | |
| 11:30—Platter Party | | |
| 11:45—Platter Party | | |

*—ABC *—NBC

# Radio
## Patter by Pat

Chuck Whillock, local talented pianist, will begin a series of two programs per week over KYJC starting Tuesday at 5:45 p.m.

Pat Wilkinson

Many listeners will recall dancing to the music of Chuck Whillock and His Orchestra a few years back and as his career progressed Chuck played in various "named bands" and has many close friends who are popular in the music world. During part of his career, Whillock played the pipe organ at the Warfield theatre in San Francisco. Serving now as manager of the West Coast Airlines in Medford, Chuck's talents are being directed in another field. However, he will display his musical talents every Tuesday and Thursday over KYJC at 4:45 p.m. during "Chuck's Piano Time."

• • •

"Meeko," the popular children's book being narrated by John Ahern and written by a local author, Albert Cooper Allen, has been received by KYJC listener's so well that the program is being released on Mondays, Wednesdays and Fridays beginning today at 4:45 p.m.

Albert Cooper Allen has displayed real talent with his book about "Meeko"—the grownups are enjoying the series as well as the children and sale of the book has noticeably increased since the program has been on the air.

As you probably know, Albert Cooper Allen lives at "Roguelands" his ranch in southern Oregon. He is a horticulturist, cinematographer, and photo-engraver. He has had two novels published. He likes writing stories for boys and girls, and once wrote a popular radio script for KEX, Portland, about a boy very much like "Meeko."

• • •

"Photoplay Awards Dinner"—the nation's oldest awards for motion picture "bests" will be aired this year on the full coast-to-coast ABC network for the first time, tonight over KYJC at 9 o'clock. The program will be emceed by George Murphy.

• • •

Hear Senator Robert A. Taft in a special Lincoln day program on KYJC tonight at 8 o'clock.


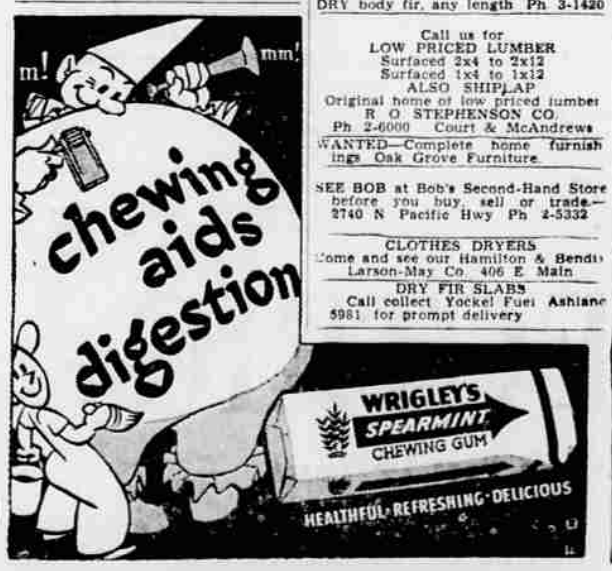



## FOR SALE—Miscellaneous

INSURANCE—See Ray Schumacher

A NUMBER of used refrigerators and electric ranges BARNARD'S 317 E Main

## PERSONAL

SPENCER Corsetiere, Anna Streed. 34 N Peach Phone 2-8576

ANYONE having alcoholic difficulties contact Alcoholics Anonymous Ph 2-6203 Meetings at Holland hotel Wednesday and Saturday 8:00 p.m

## MISCELLANEOUS

GUITAR TEACHER
Phone 2-9174 Hawaiian—Standard

WATCH and Jewelry repair. Shop now at Setness Variety, Central Point.—J. L. Owen, certified watchmaker.

ATTENTION LADIES—Are you having trouble drying clothes? Overnight drying service available at THE LAUNDERETTE. 327 N Fir Phone 2-2565

WE HAVE equipment with operator available for custom plowing, grading and land leveling Medford Concrete Construction Co Phone 2-6469

## MACHINERY & TRACTORS

FOR SALE—30 M capacity sawmill, complete with 175 h. Diesel motor, 42" head blocks, edger, trim saw, pond, log life, unloading rig, drag saw, etc. Used 1 yr. Harris Bros., Shady Cove, P. O. box 21

FOR SALE—Model 3778 Hyster Carrier 37" opening, 70" shoes. Excellent condition. Price with 200 blocks $4000.00. May be seen at Pacific Logging & Mill Supply Co., Murphy Road at Union Ave., Grants Pass, Ore. Phone 2309.

NO. 131 Wood Sticker motor, heads, hoods, jointers. $2800. No. 2 American Gang ripsaw, ballbearing direct drive, $1500.—Address Geo. Stocking, Rt. 1, Box 12-A, Roseburg, Ore

CATERPILLAR REPLACEMENT Parts for models D-7 and D-8 tractors. 10 to 25% savings, come in or call us for your needs
42 N. Riverside Ave., Medford, Ore or Call 2-7141

## FOR EXCHANGE

WILL trade wood for orchard work Phone 3-1437.

2-BEDROOM home with garage on large lot in Toppenish, Wash., to trade for Medford property. P. O Box 1561 Medford.

WILL TRADE $3600 equity in fully modern 2-bedroom Medford home for place with clear title. 507 Fairmont Ave. Ph. 2-9340.

FOR TRADE—Choice 3 acres, 3 bedroom, well improved, for 3 bedroom house in town. Write Tribune, Box 535.

FOR TRADE—Lot near Elkhart, Indiana, for lot here. Full particulars, 518 E. Main.

## BUSINESS OPPORTUNITIES

FOR SALE OR TRADE—$7500—Coin radio chain on location for ½ price. Owner is transferred, must sell Tribune Box 657.

BUSINESS PLACE, concrete block building, 1 mile south Talent Junction, Hwy. 99 Building 25x40, lot 50x100. Price $4000. See me at place. Albert Granger.

FOR SALE—Modern Trailer Park and new House Trailer Sales Dept on Hwy 99 Small grocery store and utility building included Attractive 5-room modern home on ground Excellent income For details write Post Office box 3, Medford, Ore

OFFICE SPACE on South Grape, suitable for commercial or industrial business for rent Also trackage for loading Phone Wilson 2-9142

## BUSINESS DIRECTORY

### Well Drilling

DEISTER & CECH WELL DRILLERS For your water well problems Reliable and experienced drillers Up-to-the-minute equipment Phone 2-8308—139 Vancouver Ave

ROGUE VALLEY DRILLING CO Water wells domestic and irrigation standard casing Fairbanks-Morse pumps
BEST OF EQUIPMENT
Experienced Work and Materials guaranteed
ASK THE MEN WE'VE DRILLED FOR 1980 Table Rock Rd., across street from Big Y Market Ph 2-7372

CASCADE WELL DRILLING under new management Approved terms and new Phone No 2-9227 or 2-5669

SHULTS BROS Dependable and reasonable.
F.H.A Terms with Pump
Phone 2-5669 or 2-4912 or 2-9227

WELL DRILLING BY GOFF BROS.—For fast, efficient and guaranteed work see us before you drill FHA terms on wells and pumps Office Stamper & Goff Bros How. 225 W Main Ph 2-2939 evenings 2-4139

### Floor Service

EXPERT rug cleaners and weavers MEDFORD RUG FACTORY Ph 3-2539 511 Mary

LINOLEUM and Asphalt Tile Expert applicators, free estimates Bruce Bauer Lumber Co Ph 2-6211.

RUGS and carpets cleaned Picked up and delivered Let us non-skid your Oriental scatter rugs Hild System 1115 E 11th Ph 2-5367 after 6 p. m

SUPERIOR FLOOR SERVICE
Sanding and Finishing
New or old floors Ph 3-2328
W L COOMBS

SANDER RENTAL — Refinish your own floor Sander rental at Wards Montgomery Ward Phone 2-6241

### Tile Work

DRAINBOARDS, bathrooms, showers Write Phil Stembridge, Rt. 1, Box 31, Gold Hill, 2 mi. up Galls Creek

TILE WORK, bathrooms, drainboards showers store fronts Miller & Lambert Tile Const 608 S Ivy Ph 2-7328

### Plumbing

BOWER'S PLUMB. & HEAT CO. New and Repair Work. S. & H. Green Stamps
48 Rose Ave. Ph. 2-4690

PLUMBING Heating, Repair and Remodeling Anywhere, anytime Independent plumber Morningstar's Plumbing 810 Taylor St Ph 2-4927

### Nursery

MARSHALL NURSERY — Camellias Azaleas 35c up Trees, shrubs.—12th & Newtown Ph 3-1657 Del Serv

### Custom Planing

T. & G. Custom Planing Mill, S2S, S4S, detail, moulding. 2½ mi. S. of Medford, 100 yds. West of 99. Ph. 3-1257.

### Beads Restrung

PEARLS & BEADS RESTRUNG
JEWELRY REPAIRING
SANTO'S AGATE SHOP 411 E. Main

### Light Plants

Brewster's Light Plant Service
Kohler Electric Plants
1196 Spring St Ph 2-7569 P O Bx 749

### Piano Tuning

MARVIN LeMaster, Ph. 2-8579. Tuning, repair, voicing, refin. ivories. 135 S Oakdale. References furnished.

### Granite

GRANITE
Delivered in Medford $2 yard.
A. L. NASH Phone 3-1441

GRANITE, fill dirt, creek run gravel Dump truck for sale or hire. AUSTIN L. KING PH. 2-4167

### Insulation

GENUINE ROCK WOOL installed by machine to insure uniform thickness Fireproof See the blow torch test Free estimates 3 years to pay EKERSON PAINT & ROOF STORE 38 So Bartlett Phone 2-2843

### Painting

PAINTING — PAPERING
R. W. Sewell
Texturing — Phone 2-2352

### Electric Motors

Gage Electric Motor Service
Delco & Smithway Motors
Motor Rewinding & Repairing
112 N. Front Ph. 2-2628

## FOR SALE—Miscellaneous

FOR SALE—Manzanita and oak wood Phone 2-7760.

USED washing machines, completely reconditioned, reasonably priced For sale or rent at Younger Appliance, 31 N Bartlett.

ATTENTION LADIES—Are you having trouble drying clothes? Overnight drying service available at THE LAUNDERETTE 327 N Fir Phone 2-2565

FOR SALE—Hay, will deliver Al's Place, McAndrews Rd. Ph. 2-5475.

USED SADDLE, excellent condition Campbell's trailer park Ph. 3-2479

GRANITE dirt, dump truck for hire Job estimates Ph. 2-6704 eve.

NEW AND USED
ELECTRICAL EQUIPMENT
Motor Rewinding
1225 Court St Phone 2-6868

FOR 110-500 gal TANKS for fuel oil storage, call RICHFIELD OIL, Medford 2-5326

BATEMAN AND SONS
Phone 2-2464
Special on Top Soil Fill Creek Run Road Gravel, Crushed Rock all sizes Sand and Rock Cement and Mixers Plaster Sand

RECONDITIONED refrigerators with a guarantee. Younger Appliance, 31 N Bartlett.

DRY body fir, any length Ph 3-1420

Call us for
LOW PRICED LUMBER
Surfaced 2x4 to 2x12
Surfaced 1x4 to 1x12
ALSO SHIPLAP
Original home of low priced lumber
R O STEPHENSON CO.
Ph 2-6000 Court & McAndrews

WANTED—Complete home furnishings Oak Grove Furniture.

SEE BOB at Bob's Second-Hand Store before you buy, sell or trade.—2740 N Pacific Hwy Ph 2-5332

CLOTHES DRYERS
Come and see our Hamilton & Bendix
Larson-May Co. 406 E Main

DRY FIR SLABS
Call collect Yockel Fuel Ashland 5981 for prompt delivery

## BUSINESS DIRECTORY

### Roofing

PABCO composition shingles and built-up roofs applied Workmanship and materials guaranteed Free estimates Time payments Oldest roofing company in southern Oregon Ekerson Paint & Roof Store 38 S Bartlett Ph 2-2843

### Fuel

IF IT BURNS OIL We Service It. Vacuum Cleaning, Installation
NEW BURNERS
OIL HEAT SERVICE Ph 2-6181

### Income Tax

Income Tax Service
Fed. and State Income Tax Asst.
S. C. JONES & SONS, Billings Agcy.
232 W. 5th, Medford
207 Pine—Central Point
Ashland Hotel Bldg., Ashland

FOR help with your income tax reports call Cleo Canoose, 2-2913—33 Ross Court, 7th year same location

Accounting for the small business man. INCOME TAX & PAYROLL SERVICE L. H Laubocker Ph 2-5857

FEDERAL—STATE TAX RETURNS
MARY B MAASS
216 S Central
Telephone 2-9281 any time

Income Tax returns made out. VICTOR C SETHER, BROPHY BLDG

### Tractor Work

PLOWING, harrowing, mowing, garden or what have you. Prompt service. Ira Bollinger, Phone 2-5830.

### Building

FOR built-rite-homes and remodeling, Call J. W. Marlette 2-7944. YOUR SATISFACTION, MY REPUTATION

FOR an honest deal in building or remodeling see W H Budden, 428 Plum. Ph. 2-8218 or 3-1769.

### Furniture Repairing

DWYER FURNITURE SHOP
Repair and Refinishing
839 So Riverside Ph 3-1921

### Septic Tanks

MITCHELL SEPTIC TANK & CESSPOOL SERVICE—Tanks cleaned and repaired, drain and sewer laid, new tanks installed All work guaranteed Phone 3-1116.

SANITARY SERVICE
500 Gal concrete septic tanks $62.50
Hookups and Drain Fields
Guaranteed Work
To Meet All State & F.H.A
Codes Free Estimates
Phone 3-2491

CASPER SEPTIC TANK — CESSPOOL service formerly Dick Frost's Pumping, cleaning tanks and drains Guaranteed work. Free estimates, same courteous service Local Vet Phone 3-1511—2-6618

### Miscellaneous

VALLEY WINDOW CLEANERS
Walls, Woodwork, Floors
PHONE ASHLAND 8761

MEDFORD GUN SHOP
Custom made rifles, ammunition sights, hand-loading supplies and accessories Gun bluing 1517 N Riverside

RE-WEAVING—Tears, burns, moth damage, etc BEACON WEAVERS 738 N 8th Grants Pass Ph 3453

### Cabinet Work

CITY CABINET SHOP
FRANK YASHIN
924 So Central Phone 2-9310

### Chain Saws

MALL — HORNET
Sales and service Also saw filing All kinds Mowers sharpened 106 S Grape Phone 2-7538

### Transfer

DAVIS TRANSFER & STORAGE CO Medford's modern storage service Long distance hauling Dial 2-6273 40 South Fir

FURNITURE MOVING & STORAGE We have van moving equipment for local and long distance hauling Dry and clean storage (concrete) building with special locker rooms at low rates.
SAMSON STORAGE WAREHOUSE Phone 2-5295

COMMERCIAL TRANSFER
Trucking Service Of All Kinds
Local and Long Distance Moving
Storage, Packing and Crating
Phone 2-9028 Corner 4th & Fir

CITY TRANSFER & STORAGE CO Complete transfer moving and storage service Also packing, crating and shipping by expert workmen 38 So Fir Phone 2-6273

### Laundry

AUTOMATIC—U—WASH
Extractor, dryers. Let us do your washing while U shop. Mangle and hand ironing. S. & H. Green Stamps. Ph. 2-8589—511 S. Riverside.

LAUNDERETTE
327 N Fir Street
Bendix Automatic Laundry, Ph 2-2565

### Washing Machines

WASHING MACHINES expertly repaired, any make Reasonable charges Younger Appliance, 31 N Bartlett Ph 2-6419

ALL MW APPLIANCES
Work Guaranteed
Prices reasonable
MONTGOMERY WARD PH. 2-8241

WASHING MACHINE parts and service Pick up and deliver All makes Expert Bendix service Larson-May Co. 406 E Main Ph 2-5302

### Pest Control

Loyd Termite Control Protect your home by our free inspection Phone Ashland 5243

### Insurance

A THREE year dwelling or household goods policy $6.00 per thousand and up VICTOR C SETHER, BROPHY BLDG

### Electric Shavers

PARKE'S Electric Shaver Sales and Service. Factory parts for Sunbeam, Remington, Schick Packard twin dual. New Shavers all makes in stock 406 E Main Ph 2-2755

Dead line on Classified Ads: 5:30 p.m. for following day; 10 a.m. Monday for Monday; noon Saturday for Sunday a.m.


BOB GARRED ABC NEWS
NOW KYJC
Twice Daily
7:30 A.M. ★ 6:05 P.M.
Mondays through Saturdays
Co-sponsored by
PETER PAUL
makers of
MOUNDS
and
Almond Joy
A DOUBLE BAR FOR ONLY A DIME


# CROSSWORD PUZZLE

ACROSS

1—Heroine of novel by Thomas Hardy
6—Poems
9—Light tap
13—Metal
13—Mountains of Europe
14—The self
15—Letter of Greek alphabet
16—Poker stake
18—Beyond (poet.)
20—College degree
22—Gaelic
24—Algonquian Indians
27—To become gentle
29—Slave
31—Once around track
32—Chemical compound
34—Old time (archaic)
36—Note of scale
37—Tallies
39—To shrivel
41—Symbol for tellurium
43—Small rugs
44—Platform
45—Abstract being
47—Partner
48—Biblical prophet
50—Sicilian volcano
52—To vex (collog.)
54—Teutonic deity
55—Wine cup
57—Delicate
58—That is (abbr.)
61—Atmosphere
63—Frigid
65—Told falsehood
67—Fruit drink
68—Woody plant
69—South African fox

ANSWER TO PREVIOUS PUZZLE

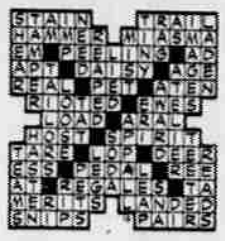

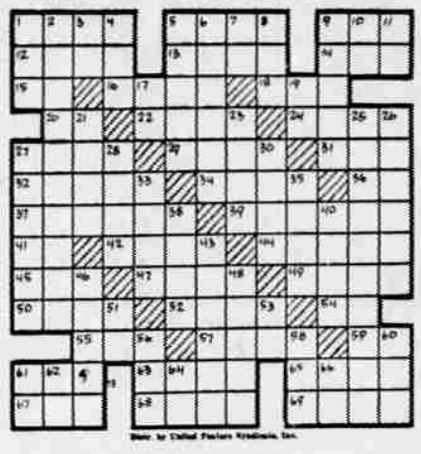

DOWN

1—Metal
2—Blushing
3—Therefore
4—Nahoor sheep
5—Bizarre (Fr.)
6—Stylish
7—Babylonian deity
8—Cunning
9—Pertaining to punishment
10—Symbol for silver
11—Toward
17—Compass point
19—Bone
21—Singing voice
23—Enough (poet.)
25—Classes
26—Church steeples
27—Octoroon
28—Fixed period of time
30—Goddess of discord
33—Paper measure
35—Girl's name
38—Heavenly body
40—Part of harness
42—To smother
46—To trap
48—To strike out
51—Part of "to be"
53—Printer's measure
56—To perform
58—Guido's high note
59—Holland commune
61—Cooled lava
62—Cyprinoid fish
64—Conjunction
66—Exists

# STRANGE AS IT SEEMS by Elsie Hix

BARNEY GOOGLE and SNUFFY SMITH

BUZ SAWYER

L'IL ABNER

BLONDIE

MUTT and JEFF

PENNEY'S

LUXURY SHEER
Gaymode NYLONS 1.35
She'll love you for giving her these beautiful sheer 54 gauge 15 denier Nylons. Newest spring shades.
Box of 3 Pair ..... 4.05

LACY
NYLON SLIPS 3.98
It's fast-washing and quick-drying ALL NYLON . . . from the wide Alencon-type nylon lace top to the tip of the NYLON embroidered lace hem. See these in white and lovely pastels. Sizes 32 to 40.

For Your Valentine
Shop at Penney's
Quality for Very Little!

SWISS IMPORTED
Handkerchiefs 49c
Lovely pastel assortment with scalloped edges.