LOCAL and PERSONAL

Cancel Meeting — American Legion auxiliary's sewing meeting scheduled for Wednesday evening at the courthouse has been canceled, it was announced today.

• • •

Register — Bert M. Hayman and Donald F. Mang, both 18-year-olds from Jackson county were registered last week with county selective service board No. 2.

• • •

In Hospital—Lee C. Port, forest ranger from the Star Ranger station in the Applegate, is confined to Community Hospital here following a heart attack. Port is not able to receive visitors, it is stated.

• • •

Married—Mrs. Harvey O. Harlan and Eugene H. LaDage have announced their marriage which took place Feb. 16 in Klamath Falls, Ore. The groom formerly lived in Medford and was a linotype operator for the Medford Mail Tribune.

• • •

To Bay City—Frank Hull, Jr., 517 South Grape street, left this morning for San Francisco where he will spend a week on business. The young man was recently discharged from the navy, having just returned from an extended period of duty in the Pacific area.

• • •

Here for Week-End — Lowell Arnold and Lyle Smith of Olympia, Wash., spent the week-end with Mr. and Mrs. Leroy A. Smith, Eagle Point. Lyle's parents. Smith is now employed in the auto license department of the state of Washington, having joined the department staff in January.

• • •

Building Permits — Applications to build were filed yesterday at the office of the city superintendent yesterday by H. M. Hall, 536 Pennsylvania avenue, $500 to erect a cottage; Theodore Taylor, erect residence and garage at 612 Park street, $3,000; and G. M. Estes, 327 North Holly street, remodel residence, $3000.

• • •

Attend Meeting—Frank Hull, manager of the Jackson County Chamber of Commerce, and Dwight Houghton, chairman of the financial committee, were in Gold Hill last evening to attend a meeting of the Gold Hill Chamber of Commerce, newly organized. The two men aided the new group with a number of organizational problems. A. A. Walker is president.

• • •

Veterans Report — Recently discharged service people reporting to Jackson county selective service boards yesterday were Ryder Berg, Clifton A. Day, Gordon H. Duffield, Robert C. Dunham, Wallace A. Dunham, Kay J. Finch, Neal A. Grubbs, Jerome P. Haas, Gerald E. Hutchins, Ralph W. Ince, Wallace G. Iverson, Carl A. Johnson, William V. Jones, Jr., James R. Madsen, Floyd O. McClanahan, Darold C. McCoy, James M. Millard, John C. Moran, Kenneth E. Muzurek, Leslie M. Myers, James G. Pankonien, Donald M. Patterson, Parnell J. Pierce, Nerge B. Pritchett, Jr., Eugene E. Sauers, Donald B. Serry, James E. Sharp, Paul E. Smith, Manual Surber, Thomas C. Tams, Leo Wagner, Jerrold L. Wilcox and Davis M. Young.

Closing time for Sunday Too Late to Classify 4:00 Saturday afternoon Please remember

CALENDAR

Tuesday

6:00 p. m.—Shriners' Wives, covered dish dinner at home of Mrs. C. E. Kunz, new Table Rock road (Old Pacific Highway). Bring service.

7:30 p. m. — Rogue Valley chorus, practice on high school auditorium stage.

8:00 p. m.—Nevita chapter No. 93, O.E.S., program and refreshments in Masonic temple, Central Point.

8:00 p. m. — Open meeting Council of Oregon Republican Women at Holland hotel, to hear discussion of youth military training. Public invited.

Wednesday

12:30 p. m. — Mistletoe club, Girls' Community club, for covered dish luncheon. Committee, Elsa Walker, Jessie Lang, Dessa Hall and Marjorie Pearson.

Light Rays Seen As Boost to Food Hydrogen Content

Wilmington, Del. (U.P.)—Invisible light rays will be able to spice foods with hydrogen and produce new plastics, new rubber products and chemicals in the near future, according to Eugene W. Beggs, Westinghouse Electric Corp. engineer.

Beggs says that light rays may soon be able to spice foods with hydrogen, polymerize chemicals into dense, gummy substances such as plastics and rubber by condensing the molecules, and make possible many new chemical compounds by chlorination.

The ability of these invisible rays to "pinch-hit" for chemicals in compounding processes is described by Beggs as an inexpensive photochemical short-cut having far-reaching industrial possibilities.

He said that ultraviolet radiations already have been employed to improve the taste and odor of cocoa oil and to "vulcanize" rubber.

Good Hunting Found Within New Mexico

Santa Fe, N. M. (U.P.)—Some of the finest hunting in the United States is to be found in New Mexico.

Within easy driving distance of Santa Fe, the hunter may find bear, wild turkey, Abert squirrel, elk, antelope and deer, including mule deer, Arizona and Virginia white tail. Mountain lions also make good hunting in the state.

Prairie chicken, quail, dusky or blue grouse, pheasants, band-tailed pigeons, ducks, geese, brandt, coot, jacksnipes, Wilson's snipe, rails and gallinules may be hunted in accordance with federal and state regulations.

Court Records

Justice Court

Carl E. Borg, failure to stop at stop sign, $1 and costs.

W. G. Beard, one headlight, cited.

Neal S. Pratt, violation of basic rule, cited.

Ruth F. Chambers, no motor vehicle license, cited.

Roy R. Linderman, no operator's license; no vehicle license, cited.

Robert L. Gault, no clearance lights; no trailer license; no license on motor vehicle; no operactor's license, and one headlight, cited.

Police Court

Antonio Tabley, drunk, jailed.

Charles Eek, disorderly conduct, released on $5 bail.

Homer L. Dale, violation of basic rule, $10 fine.

On inch of rain on an acre of ground is the equivalent of 3,630 cubic feet of water.

Subscribers

To report improper or non-delivery of the Mail Tribune phone 4956 between 6 and 7:30 p. m. daily, and 9 a.m.to12:30 p. m. Sunday.

Victim and Suspect in L. A. Murder

(Acme Telephoto)

The body of Mrs. Rae C. Krohn (left) was found stuffed in cupboard of her blood-spattered Los Angeles kitchen. A few hours later Robert Bierwirth, about 32, who roomed at Mrs. Krohn's home, was arrested on suspicion of murder when police found him driving the car of the victim He was stopped for a traffic citation and taken in when the general call came on police radio as ticket was being written.

UNO Counsel

(Acme Telephoto)

Abraham H. Feller, New York City, 41, has been named general counsel to the United Nations Organization's secretary general Trygve Lie. Former aide to U. S. attorney general and general counsel of OWI, Feller has also served as adviser to U. S. delegation at UNO general assembly at London.

Court House News

Divorce Complaints

Alice Withers vs. John T. Withers.

Divorce Decrees

Marilyn Virginia Hoagland vs. Henry Stephen Hoagland.

Jean H. Creech vs. Paul Creech.

Alvia O. Ruland vs. Viola R. Ruland.

Dorothy M. Jull vs. Robert L. Jull.

Mary A. Stanley vs. Cecil Roy Stanley.

Special Communication Warren Lodge No. 10, A.F. A.M. Jacksonville, Oregon. Wednesday evening, February 27, at 7:30. Work in M. M. degree. Milton Winn, W. M.

Too Late to Classify

MIXED Tulip bulbs, dozen 60c. Oakdale Market.

BRIGGS & STRATT. For Sale, ½ horsepower, new rings, 232 N. Riverside. Ph. 4652.

FOR SALE—1929 Chev. coach, $150. Also V-8 sport roadster. Jackson St. Service, Jackson and Central.

FOR SALE—Late model table top gas range with builtin wood burner. 204 N. Ivy.

AUCTION SALE
FRIDAY, MARCH 1

Sale starts at 1 p. m. For Jerry Lane, on Lane Place, 1½ miles north on Mountain Ave. Just across Bear Creek. Look for flags.

Following property will be sold: 10 dairy cows, 5 springers, 12 heifers, 6 to 18 months old; 3 brood sows, 1 with 7 pigs, to farrow in a few days.

FURNITURE

1 complete bedroom suite, like new; 1 daveno set, like new, prewar; 1 cabinet combination radio-phonograph; oil burning white enamel range; tent house 10x14, can be moved, built in sink and floors covered; linoleum rug, end tables, chairs and odd pieces of furniture. 2 wheel trailer, good saddle, meat cutting tools and meat block; 3 electric motors, 1½, ½ and 1/3 HP. Miscellaneous artiles including fruit jars.

Reason for Sale—Mr. Lane is moving away. This is all first class merchandise. A. J. Strouse, Auctioneer, P. O. Box 471, Ashland, Ore. Phone 8084.

FOR SALE—On cocker and one fox terrier. Humane Society.

FOR SALE—1929 Pontiac. 232 N. Riverside.

POTATOES—Extra nice Klamath No. 1, 100 lb. sk. $3.69. For all cuts of fancy meats see Herb Guenther at the Super Value Market, formerly Strahan's Mkt., 106 North Ivy.

FOR SALE By owner—5 room modern plastered house, one acre, garage, wood shed, chicken house. 292 Berrydale avenue, turn west at corner store on Old Pacific highway, Price $5500 cash. T. M. Rowden.

FOR SALE—1 hardwood 3 piece bedroom set. Call after 6 p. m. 1021½ W. 9th.

WANTED—100 ft. slip joint irrigation pipe. Must be in good condition. Phone 2161.

MIDWAY AUCTION YARD SALE
Thursday, Feb. 28 — 24 head of dairy cows consisting of two complete herds; 1 herd of eight springers and four just fresh; 1 herd of six close up springers and six calvy cows; 1 pen lot of white face weiner calves; 1 pen lot of two year old white face heifers, some springing heavy now; 1 pen lot of white face cows; one consignment of feeder hogs and bred sows. Lots of miscellaneous furniture and machinery.
W. J. Bray, Auctioneer; N. A. Mead, Clerk.

MIXED Gladiola bulbs, dozen 75c. Oakdale Market.

LARGE Stock Stake wagons, cast aluminum scooters, electric hot plates, electric room heaters. Use our budget terms. Firestone Stores, 214 S. Riverside.

WANTED—Reliable woman to care for three months old baby six days a week.Phone 3216 after 6 p. m.

HOME COOKED FRIED CHICKEN DINNER Friday, from 5 till 7:30 p. m. Barbecue Grill, West Main and Grape streets. Adults $1.25, children under 12 50c. Served by Aid Association of St. Peter's Lutheran church.

$6000—Newly decorated inside 3 room home close in or good income location.
F. J. MITCHELL, Real Estate
208 Fluhrer Bldg. Phone 3017

FOR SALE — Toledo counter scales $200; National cash register $125; Both good as new. H. H. Morris, Cave Highway, Cave Junction, Ore.

$10,500 — 204 Acres, 5 room house, garage, house is well built, nice fireplace and cabinet work, 125 acres farmland, balance grazing land, 13 head of white face heifers, tractor and farm machinery. A lovely view. Some terms.

$12,600—92 Acres, 5 room modern house, garage, barn and poultry house, 25 acres of fine Bear creek land, 67 acres of bench land, 18 acres of fine wheat, a good John Deere tractor and all farm machinery; 5 cows and 7 heifers, hogs and chickens included. Some terms.
COOPER REAL ESTATE
223 N. Riverside Ph. 7357

JUICY sweet navel oranges $2.49 ½ case. Oakdale Market.

FOR SALE—1930 Chev. coupe, $85. Turn north at fire station in Central Point, go 1 mi. first house to right across Bear Creek bridge. Hamilton.

FOR SALE—Bedroom suite, phonograph and 30 fine records, iron folding cot, kitchen chairs, two stands, several dozen fruit jars. Gold Hill Standard Station.

FOR SALE—Filling station cafe and fountain. Located Hiway 99. Tribune Box 109.

WANTED — Home for young black and white Collie. Phone 3512

FOR SALE—9 year old black mare, weight 1500. Roy Bolz, Hiway north of Phoenix.

GARAGE For Rent. 103 S. Orange.

WANTED — Hauling job for 18 ft. flat bed truck with dual axle. R. L. Ottoman, Rt. 2, Box 358, across from Howard school.

PRICED To Sell—Play pen with pad, sterilizer, bathinette, child's auto set, toidey seat, child's swing. Call 4092.

REAL ESTATE For Sale—1 Acre Motel or business site across 99 Highway from Reed Tractor company. State approved plan for sewage disposal system, city water available. Complete set plans and specifications for 18 unit motel and owner's residence, Price $3500 cash. Write Route 1, Box 196, Eagle Point.

LOST By Veteran—Large size acetylene tank in Jacksonville vicinity. Reward. Phone 2509 or call at 120 S. Newtown St., Medford.

FRESH Fish—Alaskan Red salmon, fresh halibut, oysters, red snapper. Oakdale Market.

HELPFUL Home Loan Assistance. Jackson County Federal Savings & Loan Assn. 126 E. Main.

WE Paint automobiles in a way that makes the owner proud of his car AND also we guarantee that the finish will not chip or fall off. Mitchell Paint Shop, 608 S. Riverside.

SPECIAL SALE — Machinery and Equipment, Friday, March 1—starting at 1 p. m.—Trucks: 1937 GMC 1½ ton, 2 speed axle, vacuum brakes, with 20-ft. single axle trailer, 750x20 tires, good outfit; 1935 Dodge 2 ton, 5 speed transmission, stock rack, excellent farm truck; Tractors: John Deere, Model D, rubber tires, power takeoff for mower attachment, Etc., runs like new; John Deere Model D steel wheels, runs ok. Trailers: 1 utility 4 wheel freight trailer, 5th wheel, vacuum brakes, 34x7 tires, fine for hauling fruit; 1 combination 2-cow or 2-horse trailer, 600x20 tires; 1 1-horse trailer, 750x17 tires; 1 2-wheel equipment trailer; Machinery: Oliver manure spreader on rubber (like new); 3 10-ft. grain drills; side delivery rake; 3 3-bottom plows; 1 2-bottom disc plow; 1 wide wheel Oliver mower (gears in oil); 2 mowers, 5-ft. cut; 3-section springtooth, power lift; 2 alfalfa chisels, power lift; buck rake; 2-way horse plow; wagon with end gate seeder; corn planter; cultivators; walking plows; new De Vilbiss paint spray machine, with gun and hose, electric; fresno, scraper; fanning mill, feed grinders; 2-horse disc; weeder; lots of other equipment.
Sale open to consignment, bring in what you have to sell Friday, March 1, at 1 p. m. Sale held at MIDWAY AUCTION YARDS. W. J. "Bill" Bray, Auctioneer; N. A. Mead, clerk.

HELP WANTED FEMALE — Woman or girl as housekeeper for motherless home, 2 little girls, ages 4 and 7, no heavy laundry, room and board, $60 per month. 911 S. Peach. Phone 7387 after 4 p. m.

WANTED — Part time secretary. Farmers Supply Co., 34 S. Riverside.

WE Have Fishers Baby Chick Starter and Scratch at Faber's, 34 S. Riverside.

WANTED—Will pay cash for two or three acres good irrigated free soil, light and water available, good building site, near Medford. Call 5242 Ashland after 5 p. m. or write L. G. Frink, Rt. 2, Box 97, Ashland.

FOR SALE — Jersey-Guernsey cow, milking 2½ gal., second calf last Oct. test 5.2. Price $100. Call before 12 o'clock. Box 323, Talent Hiway.

REG. Cocker Spaniel pups. Blondes and blacks, grandchildren of America's national champion, $30 and up. Write or call at Freshwater's Rt. 1, Box 382-A, Medford, turn Rt. at Griffin Ck. Grange.

FOR SALE — One built-in cabinet, 5'x7'x16" with drawers, cupboard space and ironing board, $20. Also large chiffonier with mirror, $15. 822 S. Oakdale.

FOR SALE—Trailer, welded all steel frame, ball hitch, Model A axle, 17 inch wheels and tires. $50.00. Hillyers Garage, 338 Mary. Phone 4845.

FOR SALE—Ladies beautiful spring coat, size 16; brown hat, size 22; black peacock evening slippers, size 7, double A; raincoat size 18; child's Singer sewing machine; toy gun; also auto defroster fan, silver treeweil platter; man's gray suit, size 38-40. Call 5343.

FOR SALE—1 double auto-toaster, 1 single toaster; 2 Hotpoint traveling irons; 1 Sunbeam iron; 2 heaters; 2 waffle irons; 1 elec. coffee maker; 1 electric roaster; 1 upholstering cleaner; 4 Calrod Hotpoint units, Ph. 4246.

MORE BUYERS MAKE BRAHS BROS. AUCTION YARD Your best market. We have consigned for Friday, March 1—15 Guernsey and Jersey heifers; 25 Guernsey and Jersey dairy cows, springers and fresh; 10 grain fed beef cows, good quality; 35 head mixed cattle; 50 head feeder cattle; fat hogs, sows, feeder pigs; Furniture, Machinery. BRAHS BROS, Auction Yard, ½ mile past the fairgrounds, Grants Pass, Oregon. Phone 533R1.

AUTOMOBILE MARKET
6th and Bartlett
Phone 3919

Your Friendly Medford Dealer

"We have 'em."

1942 Hudson Six, radio and heater, looks and runs like new.

1941 Mercury Fordor, radio and heater, and chrome spotlight.

1941 Plymouth Special Deluxe sedan

1939 Dodge Sedan Luxury Liner

1939 Buick Special Sedan

1936 Packard Sedan, 40,000 miles, original paint.

1934 Chev. 1½ ton truck with hoist.

To buy and sell it pays to see us first

AUTOMOBILE MARKET
6th & Bartlett Ph. 3919

SITUATION Wanted—Capable young woman would like child to care for in my home. Call or write Rt. 1, Box 38, Gold Hill.

FOR SALE—Electric phonograph, attaches to radio, excellent condition. Ph. 791, Central Point.

$6750—5 room modern, 3 bedrooms, good construction and clean, fully furnished with gas range and hot water heater, utility porch with laundry trays, and walk-in cooler, good floored garage, corner location with extra lot, all city improvements in, near schools.

$6850 — 8 Acres irrigated, free water right, planted to alfalfa and some clover, excellent soil, fine 10 stanchion barn, good hay barn and feed sheds, 40 tons hay in barn, good work shop, supply and machinery house, buildings all match up, complete except for a house, this is a portion of a fine ranch which has been subdivided.

$8500—3 61/100 acres irrigated clover, 5 room good modern house, utility porch, 3 chicken houses with sun porches, 1000 capacity, 2 brooders with heaters, capacity 800, barn, feed room, garage, pump house, deep well, 730 New Hampshire Red laying hens, 800 small chicks for restock, all registered stock and past pullorum test, pick up on all eggs at place, good feed contract. This is a good going chicken farm, well located near Medford. Two cows also go with place.
SOUTHERN OREGON LAND CO.
Medford — Grants Pass
P. O. Box 546 Phone 5390
800 Block, So. Riverside

FISHERS Dairy Feeds, Mor-Milk and 16 Plus at Fabers.

FOR SALE—Duratron hearing aids $50 complete, $10 down, terms arranged to suit purchaser. For home demonstration phone 3919 days, 7398 evenings, or write P. O. Box 1109.

PORTABLE heater with blower, excellent condition. Phone 4092.

TARPS—New shipment just arrived. All sizes. Selby's Top and Glass Shop. 8th and Bartlett. Phone 3075.

HELP WANTED—Experienced young retail salesman wanted. Prefer man experienced in seed and feed selling. Good pay, opportunity. Do not apply if you haven't had previous selling experience. Monarch Seed & Feed Co.

BRAKES, Brakes, Brakes. Why take a chance when you can get your brakes put in first class shape at Champ's Garage for just $16. Champ's Garage. 311 E. 5th.

WANTED—'36 or '37 model Ford or Chev. coupe. Phone 3544.

FOR SALE—Pre-war daveno, 2 occasional chairs. 937 S. Holly.

FOR SALE—Jamesway 500 chick oil brooder. Used six weeks. Guaranteed good as new. Phone 6935.

FOR SALE—32 Colts police special revolver. Blue steel. Phone 6935.

PUBLIC CARD PARTY presented by degree of honor at KP Hall Tuesday, Feb. 26th, 8 p.m. Refreshments and entertainment.

DURATRON announces a new and different hearing aid. Unitron, all in one hearing aid. No more dangling wires. $75 complete, including battery and custom ear mold. Unconditionally guaranteed for one year. For home demonstration phone 3919 days or 7396 evenings. Or write P. O. Box 1109.

FOR SALE—Baby crib and mattress, very good condition. 606 W. 4th.

WANTED—Poultry, any kind, any amount. Phone 4026.

WANTED—Used car—any make—any model—whether it runs or not. Phone 3959 free appraisal, no obligation.

CHICKENS—Heavy roasting, 37c lb., light, 35c. Bantams, 30c; ducks, 50c. Dressed and delivered. Will soon be scarce, fill your locker. Phone 4026.

CASH IN A FLASH
FOR YOUR CAR

Save Time Cash and Gas

Call Automobile Market,
Friendly Medford Dealer

Ph. 3919 6th and Bartlett
No Red Tape When You Sell to US

MEDFORD NURSERY SCHOOL—Daily care for children of working mothers. Ages 2-6 Hours 7:30 a.m. to 6 p.m. Phone 2013. 325 E Jackson

REGISTERED bull service at your place Service fee $5 Harry E. Miller Phone 6933

FOR HELP with your income tax reports phone 3913. 55 Ross Court.

WANTED— Commercial spraying, fruit trees and shrubbery. Phone 6561. Withrow.

NEED ASSISTANCE with your income tax? See L. G. Neevel, Gold Hill.

O'Brien's
"IRISH FRIED CHICKEN"
Delivered to Your Home
6 to 10 P.M.
$1.25 — Phone 6145
Fried Chicken—Bread Sticks
Tossed Salad

L. C. TAYLOR CO.
pays the
HIGHEST MARKET PRICES
If you have a CAR or TRUCK to sell, we advise selling it now.
Call or Phone
Dodge-Plymouth Dealer
L. C. TAYLOR CO.
Phone 2965

"See Humphrey First"
TO BUY OR SELL YOUR USED CAR
Humphrey Motors
Used Car Exchange
33 S. Riverside Ave.

DANCE
at the
OASIS
Every Saturday Night
Continuous Lunch Service, 9 to 1
DANCING 9 to 2 POPULAR PRICES
The Only Spring Floor in Southern Oregon
CRATER LAKE HIGHWAY—11 Miles From Medford

NOTICE!
If Your Car Does Not Steer Properly or Tires Are Wearing Unevenly, Get Our
FREE INSPECTION
AT ONCE! A thorough check-up will be made by an experienced front end and frame inspector.
Crater Lake Motors
Your FORD DEALER
Sixth and Ivy Sts. Phone 2297

LAST DAY
Geo. Raft
Claire Trevor
"Johnny ANGEL"
in
CRATERIAN
Tomorrow!

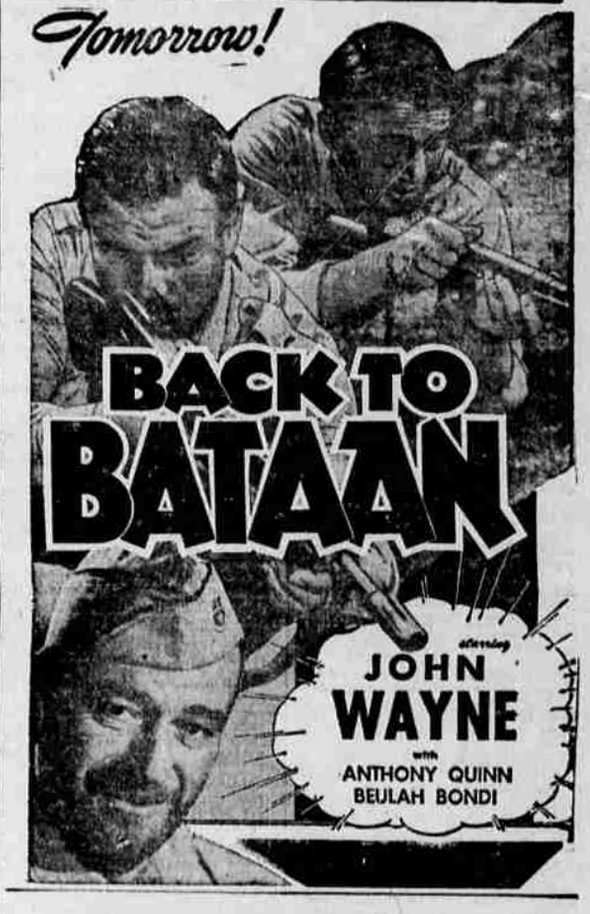

WICE as MANY... TWICE as GOOD
PURPLE
BLADES
DOUBLE EDGE 10 for 25¢
SINGLE EDGE 3 for 19¢
Distributed by McDonald Candy Co and sold by all live dealers.

THEATRE · DIAL 3991
ENDS TONITE
BRING ON THE GIRLS
IN TECHNICOLOR!
— Plus —
GOODNIGHT SWEETHEART
with
ROBERT LIVINGSTON
RUTH TERRY

LAST DAY
'The FIGHTING GUARDSMAN'
and
Lee Tracy in 'I'LL TELL THE WORLD'
RIALTO
ALWAYS 2 FEATURES

PLUS

HOLLY THEATRE
TONIGHT ONLY
FREE! CHRISTIAN SCIENCE LECTURE
The Public Is Cordially Invited
Tomorrow!
GET READY FOR ACTION!
A Spine-Tingling... Thundering Saga of of the Men Who Were "Expendable"!