LOCAL and PERSONAL

Meeting Changed—Meeting of the Phoenix Thursday club, which was announced yesterday for Feb. 7, is to be held Feb. 14 at the home of Mrs. V. L. Quackenbush, South Pacific highway, club members reported today. Mrs. Ray Ward is to be assistant hostess.

• • •

Arnst Here — Albert Arnst, former assistant ranger for the Rogue River National forest at Lake o' Woods, is in Medford to attend the meeting of the West Coast Lumbermen's association being held here today. Arnst is now associate editor of The Timberman, international lumber journal published in Portland.

• • •

To Have Party — Shipmates Bible class of the Methodist church will have a potluck dinner Friday, Feb. 8 at the church at 6:30 p. m. Hostesses for the affair are Mrs. Lula Watson, Christine McClain and Hazel Platz. Following dinner Mrs. A. E. Brockway will have charge of Valentine games. Friends and visitors are welcome to attend and everyone is asked to bring table service.

TWICE as MANY...TWICE as GOOD
PURPLE
BLADES
DOUBLE EDGE SINGLE EDGE
10 for 25¢ 5 for 19¢
Distributed by McDonald Candy Co and sold by all live dealers.

"See Humphrey First"
TO BUY OR SELL YOUR USED CAR
Humphrey Motors
Used Car Exchange
33 S. Riverside Ave.

KIDNEYS MUST REMOVE EXCESS ACIDS
Help 15 Miles of Kidney Tubes Flush Out Poisonous Waste
If you have an excess of acids in your blood, your 15 miles of kidney tubes may be overworked. These tiny filters and tubes are working day and night to help Nature rid your system of excess acids and poisonous waste.
When disorder of kidney function permits poisonous matter to remain in your blood, it may cause nagging backache, rheumatic pains, leg pains, loss of pep and energy, getting up nights, swelling, puffiness under the eyes, headaches and dizziness. Frequent or scanty passages with smarting and burning sometimes shows there is something wrong with your kidneys or bladder.
Kidneys may need help the same as bowels, so ask your druggist for Doan's Pills, a stimulant diuretic, used successfully by millions for over 40 years. Doan's give happy relief and will help the 15 miles of kidney tubes flush out poisonous waste from your blood. Get Doan's Pills.

CALENDAR

Tuesday

6:30 p. m.—Lady Lions' club, dinner at Holland hotel.

6:30 p. m.—Pythian Sisters, covered dish dinner at KP hall followed by meeting at 8 p. m. with grand chief as guest.

8:00 p. m.—Crater Lake auxiliary, VFW, armory, initiation and refreshments.

8:00 p. m.—Chapter BE, P.E.O., home of Mrs. O. H. Bengtson, 122 Oregon Terrace. Miss Katherine Stewart and Mrs. J. C. McPherson, assisting hostesses. Program, Mrs. George Canode.

8:00 p. m.—Past Presidents' club, Degree of Honor, home of Mrs. Ida M. Wilson, 7 Chestnut street.

Wednesday

11:00 a. m.—DAV Auxiliary Sewing club, home of Mrs. Harry Naugle, Talent.

12:30 p. m. — Get Together club, potluck luncheon and business meeting, Eagles Hall, West Main street.

1:00 p. m.—Women of Rotary, luncheon, home of Mrs. Mark Goldy. Mrs. Neil Davidson and Mrs. Melvin Plaskett, assisting hostesses.

1:45 p. m. — Contemporary Book club, home of Mrs. Glenn Gibbons, 20 Barneburg Road.

2:00 p. m.—Daughters of Nile, ceremonial at Masonic Temple with supreme queen as guest.

2:00 p. m.—Adult Missionary society, First Christian church, in church recreation room.

2:30 p. m.—Wednesday Study club, Girls' Community club.

Radios Stolen — Two radios, one a light tan colored portable and the other a dark blue plastic table model, were stolen sometime between Saturday night and Monday morning from Hight's Radio and Electronic shop, 112 West Front street, it was reported to police yesterday. A small amount of money was also taken from the cash register of the shop, the report said.

• • •

Bryant Discharged — George Bryant, who has spent the past two and one-half years with the army stationed at Ft. Riley, Kan., arrived Saturday at the home of his parents, Mr. and Mrs. Harry Bryant, 1312 Reddy avenue. A former private first class, Bryant received an honorable discharge from the service last week at Ft. Lewis, Wash. He is to leave next week to return to Ft. Riley where he will be joined by his wife and the two will return to Medford.

• • •

Sergeant Discharged—William Cullen Bryant, former master sergeant in the army, has been in Medford to visit his mother, Mrs. Max Leischner, 906 West Fourth street. Bryant, who was discharged last month, has been in the service since March 3, 1941, with two years in Ireland and England with the 135th finance disbursing section. After a visit with relatives in Portland, Bryant will return to Medford and later will leave for Los Angeles where he will make his home and will take a position with a large builders' supply company.

Documents Found—A record jacket containing the service record and allied papers of Sgt. Fred E. Bebout was found near Central Point and brought to the Medford postoffice where it is held awaiting identification of the owner, Postmaster Frank DeSouza said today.

• • •

Parson Here—Paul E. Parson, painter second class with the Seabees, is visiting at the home of his parents, Captain and Mrs. Paul Parson, Hillcrest Orchards. Parson arrived Saturday after 27 months in the Pacific theater. He was in the Aleutians campaign at the first of the war and then went to the Admiralty Islands and Philippines, among others.

• • •

Corps To Meet — Grey Ladies of the Red Cross recreation corps will meet Wednesday at 2 p. m. at the Camp White hospital it was announced today. This meeting is required for all Grey Ladies who will receive caps during the ceremony planned for Feb. 14 at 10 a. m. at the hospital. The capping ceremony will be informal, it was stated, with Capt. Harry B. LaFavre, hospital commandant, participating.

• • •

Fire Damage—Smoke and fire caused considerable damage at 7 a. m. today to a closet and stairway in the basement of the home of Mrs. E. E. Carter, 23 North Fir street, city firemen reported this morning. Cause of the blaze was said to be a faulty sawdust burner in the basement. A second run was made by firemen at 10:55 o'clock this morning when an oil stove at the O. H. Thompson home, 315 Earhart street, became overheated. Firemen reported no damage was caused.

• • •

Auto Mishaps—A car operated by Evelyn Grove, route 1, was badly damaged Sunday night when in collision on Table Rock road, five and one-half miles north of Medford, with an auto operated by William Schwarz, Gold Hill, according to an accident report filed with city police. Both Miss Grove and a passenger, Joann Vinson, were reported slightly injured. Also damaged slightly yesterday when they collided at the North Central avenue and Fifth street intersection were cars driven by Glen L. Fabrick, 2404 Hillcrest street, and W. Pickens, Ashland, other accidents reports stated.

• • •

Veterans Report — Reporting to Jackson county selective service boards yesterday following honorable discharges from the service were Roy L. Moore, Ardo B. Stocks, Fred W. Heryford, Joe W. Hunter, George L. Meadows, William T. Green, Robert W. Hollfield, Paul E. Parson, Joseph F. Hope, Warren C. Simpson, Leon O. DeBerry, Charles E. Jones, Edward D. Oswald, William R. Alves, Bill L. Gitzen, Clorin D. Moore, Earl W. Edmonds, Verle D. Edwards, Amos A. Hiatt, Hiram F. Ruch, Floyd N. Tryon and George L. Bryant.

• • •

Apply For Permits — The following Medford residents applied yesterday at city superintendent's office for permit to build: Clara A. Simerl, 522 West 10th street, remodel garage at 636 Palm street into temporary residence, $1,000; R. O. Stephenson Co., erect warehouse at Court and McAndrew's road, $800; J. W. Marlette, 211 Laurel street, erect residence and garage at 215 Laurel street, $5,000; W. S. Kepple, 210 Cottage street, erect private garage, $200; Harley M. Finney, 521 Mayette street, erect residence and garage at 855 West 14th street, $4,000, and Jack Bickler, 140 Spring street, erect residence and garage at 2242 Aloha street, $4,000. Victor Sether, 1007 Queen Anne avenue, applied for permit today to erect a residence at 619 Palm street costing $3,500.

NEW MANAGEMENT FOR CENTRAL POINT CAFE

Central Point, Feb. 5 — Management of the Coffee Cup cafe here was taken over by Mr. and Mrs. Lloyd Livingston yesterday. The Livingstons came here from Prospect recently. Tom Phelps, former owner, states that, at present, his plans are indefinite but he hopes to establish himself in some other business in Central Point.

EDUCATION STORY OF SOCE WILL BE GIVEN WEDNESDAY

Ashland, Feb. 5—A "Cavalcade of Southern Oregon College," story of development of higher education in this section of the state, will be presented at a Wednesday morning assembly at Southern Oregon College of Education here. R. W. McNeal of the college faculty will be in charge of the program.

Special features will be the presentation of some of the teachers and students of the old normal school which was located south of Ashland. Pictures of the first graduating class from the first college in north Ashland and also some pictures of the first graduating class from the old normal school south of Ashland will be shown. Other interesting pictures of olden days will also be on display during the morning hours, McNeal said.

Mrs. Henry Galey, Albert Joy and Mrs. Alice Piel, all of Ashland, will speak briefly on activities of the old normal school from 1895 to 1909.

A group of college girls, Gloria Preston and Yvonne Moore of Medford, Georgia Taylor of Ashland, Jean Dyer of Myrtle Creek and Annette Cuddy, Klamath Falls, will sing a group of songs of the 1890 period, appearing in costumes typical of that time. They will be accompanied by Meryl Potter of Medford.

The program starts at 9:30 a. m. in the college auditorium and the public is invited, McNeal said.

Teachers To Hear Navy Psychiatrist

Lt. Com. H. G. Miller, navy psychiatrist stationed at Camp White hospital, will speak at a meeting of the Jackson County Intermediate Teachers' association Saturday, Feb. 9 at the courthouse auditorium at 10 a. m. His subject will be "Growth and Development of Personality."

Lt. Com. Miller has addressed a number of groups in the valley since being stationed at the hospital and is considered an unusually able speaker. Any teacher interested in hearing the psychiatrist speak is invited to attend.

STATE PRISON TO GET THREE FROM COUNTY

Doris Burtis Armstrong, sentenced to an indeterminate term not to exceed two years for assisting in a jailbreak; Lee O. Plympton, sentenced to two years for burglary not in a dwelling, and Clarence L. Blair, meted four years for larceny, will be taken to the state prison at Salem tomorrow by Deputy Sheriff Verne Smith.

Following her sentence, under the name of Doris Burtis, the woman gave her name as Doris Burtis Armstrong. She entered a plea of guilty to passing files to her brother held in the county jail. The brother and three others escaped. She was arrested in California, where the brother is held on a highway robbery charge.

BIRTHS

LACY — To Mr. and Mrs. Ralph, Trail, Feb. 4, 1946, a girl, 8 pounds, at Osteopathic clinic.

ADMIRAL DIES

Long Beach, Calif., Feb. 5—(U.P.) — Funeral services will be conducted today for Adm. Richard Leigh, 75, retired commander-in-chief of the United States fleet, who died at Naval hospital here last night.

Too Late to Classify

BICYCLE LIGHTS—Battery or generator type. SIMS BROS.

WANTED — Nice, clean soft cotton rags. Mail Tribune.

WANTED—Housework 5 or 6 days a week. C. Higgins, Rogue River, Ore. P. O. Box 332.

WANTED — Beauty operator, Peter Pan Beauty Salon, Grants Pass, Phone 377.

FOR SALE — Davenport, pre-war. Good condition. Call 6324.

WANTED—Fill dirt or rock. Cullen Motor & Implement Co., 123 So. Riverside.

BICYCLE PADLOCKS — Small shipment just arrived. SIMS BROS.

100 EXTRA Chicks Saturday, 500 or more about Feb. 12. Booking orders now. Dressler's Square Deal Hatchery. Phone 3856. 1107 East Main.

FOR SALE—Orchard dusters. Hand and electric table model cream separators; One 1942 army type Dodge pickup. Cullen Motor & Implement Co., 123 So. Riverside. Phone 7115.

EMPLOYMENT wanted by capable man with family. Tribune Box 3978 or Phone 5874.

FOR SALE—22 ft. Royal house trailer. Sleeps four. In good condition. Also 24½ ft. Schultz trailer home. Electric brakes, 4 wheel tandem, electric refrigerator, sleeps four; 2 rooms, also other house trailers. O. K. Rubber Welders, Ashland, Ore. Phone 21051.

BICYCLE BASKETS—We now have three sizes—large and small—all metal prewar quality. SIMS BROS.

$3200—¾ Acre irrigated, 4 room house, furniture, chicken house, garage, bus service, city water, some terms.

$7350—3 Acres irrigated clover, young fruit, 7 room modern house, breakfast nook, 4 bedrooms, barn, chicken house, cooler room and pump room, garage, woodshed, lawn, flowers, garden tools, picket fence, bus service, good terms.

$3000—Sub-lease on grocery store and filling station, with stock on hand, has 5 room modern living accommodations with city water, garages, lease extension possible or purchase, a good location with plenty 99 highway frontage.

SOUTHERN OREGON LAND CO.
Medford — Grants Pass
800 South Riverside
P. O. Box 546 Phone 5390

FOR SALE — 1932 Hudson sedan. Good 6-ply tires. Body and upholstery in good shape. Just put $100 work on motor. Merricks Auto Court, Cabin 71.

BICYCLE LUGGAGE Carriers — for the rear of the bike—three styles from which to choose. SIMS BROS.

$8500

Prox. 1.4 Acres. Very close in, 6 room modern home, built 1941, hardwood floors, fireplace, oil heat, 24x10 utility house with insulated fruit room, large garage, chicken house.

$8500

East Side, close in, 2 acres with 2 bedroom modern home, your chance to get a good home cheap by subdividing.

$7500

40 Acres, 18½ irrigated in clover, 6 room house, large barn, garage, chicken house.

$7000

2 Bedroom modern stucco home, close in on paved street, West Side, hardwood floors, fireplace, Arcoia heating system.

THOMAS J. HIGHT, Realtor
20 S. Central Phone 5397

FOR SALE—By owner, 4 room modern home, practically new. Some furniture. 523 Haven St.

WANTED—Apartment by ex-service man and wife. Phone 3635.

BICYCLE SEATS — With genuine LEATHER TOPS. SIMS BROS.

$6500

New 2 bedroom house, ¾ acre of Bear creek soil, garage, washroom, family orchard planted.

$6500

River frontage and new house on Rogue river and 99 highway.

$20,000

190 Acres, 75 free water, 2 sets buildings, horses and some machinery, some timber, 110 acres tillable in Applegate district.

I. E. Schuler, Broker Royal Bebb
32 N. Grape St. Dial 5671

FOR SALE—New four room modern home with service porch, draperies, curtains, linoleum, hot water tank, garage with one room, chicken house, 45 hens, and 2 acres all for $4000. Only 2 miles from Central Point. Lloyd D. Nichols, Box 524.

BICYCLE BASKETS—Three sizes—all metal prewar quality with sturdy axle supports. SIMS BROS.

MIDWAY AUCTION YARDS SALE—Thursday, Feb. 7, beginning at 10:30 a. m.—12 head of Guernsey springer heifers; 6 W.F. heifers; 6 W.F. steers; 1 red sow to farrow soon; feeder hogs and horses; 1 bay American saddle bred mare, (3 gaited); 1 5 yr. old gelding, cow pony); 1 6-yr.-old black mare, well broke, bred to Palomino stallion; 1 bay saddle horse, well broke; 1 oil circulating heater; 500 cap. Elec. incubator; 24 N.H. Red blood tested roosters and lots of other furniture, machinery and cattle. W. J. "Bill" Bray, Auctioneer; N. A. Mead, Clerk.

FOR SALE — 2 bedroom modern house, concrete foundation, near Zero club, $3100. Phone 2020 evening, 3205 ask for Bill.

WANTED—Experienced waitress. The What Not.

LADY wants housework for 1 month. Tribune Box 4084.

WANTED—Board and room and part time care of school child with room for working mother. Phone 5981.

AUTOMOBILES, MOTORS, TRUCKS & MACHINERY
Steam Cleaned, Improved High Pressure System
MITCHELL PAINT SHOP
608 S. Riverside

BICYCLE TIRES AND TUBES—All sizes — guaranteed quality. SIMS BROS.

FRANK'S AUTO REPAIR SHOP—From minor to complete motor overhauls. 723 McAndrews Road. Phone 3544.

MILK Cans and pails repaired. Medford Radiator Service, 205 W. 8th, Phone 7572.

FOR SALE—Woman's prewar World bicycle. In excellent condition $35. Call 3121.

$12,500—8 Acres, irrigated, 6 acres in peaches and cherries, 6 room modern house, basement, furnace, landscaped; 2 large packing sheds, one of the finest views on the Pacific coast. $2500.00 net return from peaches and cherries last year. Call at the office, we have pictures of the property.

$12,000—13½ Acres of excellent soil, all irrigated, oats produced 100 bushels per acre last year; 5 room modern house, barn, large poultry house, nice double garage with cement floor. Insulated fruit room. Abundance of water from cased drilled well. On a paved road in a good location.

COOPER REAL ESTATE
223 N. Riverside Phone 7357

$5000

FOR SALE by owner—1 Acre irrigated in ladina clover; modern house, 3 rooms, bath and fruit room (house 4 yrs. old) some furniture; garage, wood shed, cow barn, horse barn, small chicken house, city water, 1 mile from city limits on oiled road. $1500 down, balance easy payments. Possession in 3 weeks. McFadden, Lozier Lane.

FOR SALE—Holstein bull, registration papers can be obtained; 3 Guernsey sows. Rt. 1, Box 356, Cor. Griffin Creek road and Thomas Rd. Gene Carrigan.

NOTICE to Realtors — Property at Gold Hill is off the market. Harry M. Wells.

FOR SALE—White enamel trash burner with coils. Ph. 3574.

FOR SALE—Jersey cow and 4 three mos. old pigs. Phone 5801.

MY Wife moved away from her board and bed for no legal reason and I'll not be responsible for any debts other than my own. Geo. B. Mead.

LOST—Man's black billfold in Holly theater Friday, Feb. 1. Reward. Phone 2304 or No. 99 Motel.

WANTED—Dishwasher. Hotel Medford.

FOR SALE—Cocker Spaniel puppy. Registered male, coal black. Utopia Tourist Haven.

WANTED—Electric grill. Call 4532 or 3089.

FOR SALE—One pickup canopy for standard size box. Excellent condition. Call 3089.

FOR SALE—House trailer, 23 ft. All steel construction, electric refrigerator and brakes; A-1 8 ply truck tires; 2 double beds. Apply Evershady Auto Court, South Pacific Hwy.

$2500—S-F77—1 68/100 Acres, a four room house, garage, well, fruit house, wash room, barn, chicken house, family orchard, fenced, close in, possession soon. Roy Schumacker, Broker, 417-419 E. Main. Dial 5485.

$8500

123 Acres—Large 7 room modern house, large barn, lots of young fruit, 35 acres in culti. fine sub-irrigated soil, five miles S. west of Medford. Terms, easy, immediately possession.

$5500

Well improved 30 acres, modern bungalow house, good barn, lots out bldgs. 17 acres in culti. Terms and immediate possession.

$3000

12½ Acres Bear crk. land, One mile Medford. Sell or trade for house in Medford.

$1200

Two Acres unimproved, one mile from city limits, irrigated.

HARRY LONG REAL ESTATE
S. Riverside and Stewart Ave.
Phone 4922

FOR SALE—Baby crib and trash burner. 836 E. 9th. Phone 5850.

WANTED—Fry cook. Apply Mr. Robinson, Jackson hotel.

WANTED—Kitchen yard man. Apply Mr. Robinson, Jackson hotel.

FOR SALE—29 Model A Ford, Western saddle and saddle blanket; portable Columbia victorola and records. Morrow road, Rt. 2, Box 60, Medford, Ore.

WILL care for 2 or 3 motherless children in my home. Write Ena Adams, Gen. Del. Rogue River, Ore.

FOR SALE—Balloon tired bisycle. Good condition. For particulars call at Box 348, Lozier Lane.

ROOM For Rent—1104 West 4th.

TURKEY Pickers and hour help wanted. Report for work Thursday morning at 8:30. Half Moon Fruit & Produce Co., 334 McAndrews Road. Phone 2929.

FOR SALE

TWO 1941 Dodge Panels, exceptionally fine condition. Also a carry-all and a 1941 Chevrolet cargo truck. A combination passenger and utility car.

MILES MOTORS
128 S. Riverside Phone 7254

FOR SALE OR TRADE—20 Acres, 11 miles Medford North on 99. Take late model car. Inquire Royal Rogue Kennels.

FOR SALE—Nice weaner and feeder pigs. Young Chester White boar. Also young Guernsey milk cow, Phone 6598.

REPLACE your broken window glass New glass installed while you wait
MEDFORD MILLWORK CO.
The Glass House
Phone 4112 10th and Grape

WANTED—Bathroom scales. Must be good ones and reasonable. Tribune Box 3941.

WANTED—Woman for housework. Inquire at Matlack's Store, Ross Lane and J'ville Hwy.

MEDFORD NURSERY SCHOOL—Daily care for children of working mothers. Ages 2-6. Hours 7:30 a.m. to 6 p.m. Phone 2013. 325 E. Jackson.

FROM A DENTED FENDER to a complete paint job, let us give you a free estimate. Jackson Street Garage. Central at Jackson.

FOR RENT—Stock trailer, by hour or day. Ellis Grocery. Phone 5568.

FIRST CLASS auto body, fender and paint work at the Jackson Street Garage, Central at Jackson.

FOR SALE—3 calves, 6 mos. old. Reasonable. Phone 5078.

FOR SALE—Crushed granite. See our ad in today's paper. Lininger Sand & Gravel Plant. Phone 5336.

WANTED—Small tandem or offset tractor disc. Phone 5569.

FOR SALE—Latest model factory built Deluxe outboard boat, $275. Mitchell Paint Shop, 608 S. Riverside.

FOR SALE—1 registered Peke female 3 months old. E. A. Robertson, 1 mile south of Phoenix.

FOR SALE—Crushed granite. See our ad in today's paper. Lininger Sand & Gravel Plant. Phone 5336.

LADY LION'S rummage sale at Walt's Radio Shop, 411 East Main, Feb. 7th and 8th.

CASH IN A FLASH
FOR YOUR CAR
Save Time Cash and Gas
Call Automobile Market,
Friendly Medford Dealer
Ph 3919 6th and Bartlett
No Red Tape When You Sell to US

REGISTERED bull service at your place. Service fee $5. Harry E. Miller. Phone 6933.

NOW OPEN—New jewelry repair service. Ring sizing, stone tightening, expansion bracelet repair. Santos Agate Shop, 411 E. Main.

ACCOUNTANT
and
AUDITOR
Desires permanent position in Medford or vicinity.
Excellent references from some of largest manufacturing and mercantile firms in U. S. 20 years experience—cost accounting, general auditing. Can set up complete systems.
Write Donald K. Kier, care of Medford Mail Tribune

FOR SALE—3 hair dryers, good condition. Phone 2728.

FOR HELP with your income tax reports phone 3913. 55 Ross Court

Thousands Praise Simple PILE RELIEF THIS QUICK EASY WAY
Simple piles need not wrack and torture you with maddening itch, burn and irritation. Stuart's Pyramid Suppositories bring quick, welcome relief. Their grand medication means real comfort, reduces strain, helps tighten relaxed membranes, gently lubricates and softens. Protective and anti-chafing, so easy to use. Get genuine Stuart's Pyramid Suppositories at your drug store without delay—60c and $1.20—on maker's money-back guarantee.

RIALTO THEATRE DIAL 4908
TOMORROW!
SOCK! Entertainment
Zane Grey's
A THRILL-BLAZING WEST!

NEVADA
BOB MITCHUM
NANCY GATES
—and—
FIRST STARTLING STORY OF CHINA'S YOUNG GUERRILLAS!

HARRY CAREY · PAUL KELLY
"CHINA'S LITTLE DEVILS"
DUCKY LOUIE
A MONOGRAM PICTURE

ROXY THEATRE DIAL 3901
ENDS TONIGHT
Meet the People
Lucille BALL Dick POWELL
Spike Jones and his SLICKERS
PLUS —
It's Beautiful
with Martha O'Driscoll, Noah Beery, Jr., Hattie McDaniels

ENDS TONITE
Flame of the West
with
Johnny Mack Brown
Plus
KAY FRANCIS
in "DIVORCE"

HOLLY THEATRE · DIAL 5094
ENDS WED.

BELLE OF THE YUKON
RANDOLPH SCOTT
GYPSY ROSE LEE

WE HAVE in STOCK
1350 Eaton Axle, Complete
1350 Eaton Housings
39M1 Brown Lipe Trans.
5531 Brown Lipe Trans.
A Complete Stock of Parts for All Eatons and Brown Lipe Trans.
•
WHY WAIT FOR PARTS WE HAVE IN STOCK?
•
CRATER LAKE MOTORS
YOUR FORD DEALER
Phone 2297 Medford 6th and Ivy

Come over on the Sunny Brook side!
Enjoy the whiskey that's "Cheerful as its Name"
OLD SUNNY BROOK BRAND
NATIONAL DISTILLERS PRODUCTS CORPORATION, N. Y. • BOURBON WHISKEY—A BLEND 86.8 PROOF • 51% KENTUCKY STRAIGHT BOURBON WHISKEY • 49% GRAIN NEUTRAL SPIRITS

A FLAT DRINK IS A DUD

KEEP YOURS LIVELY WITH

Only Canada Dry Water has "PIN-POINT CARBONATION"—to insure longer-lasting sparkle. And a special formula to *point up* flavor. Always use Canada Dry Water.
CANADA DRY WATER

Tomorrow!
THEY MADE THE GAY 90's NUTTY!

BUD ABBOTT LOU COSTELLO
THE NAUGHTY NINETIES
with Alan CURTIS, Lois COLLIER
Ends Tonite Hedy Lamarr in "Experiment Perilous"
CRATERIAN

COMING!
FIGHTING AND ROMANCE!
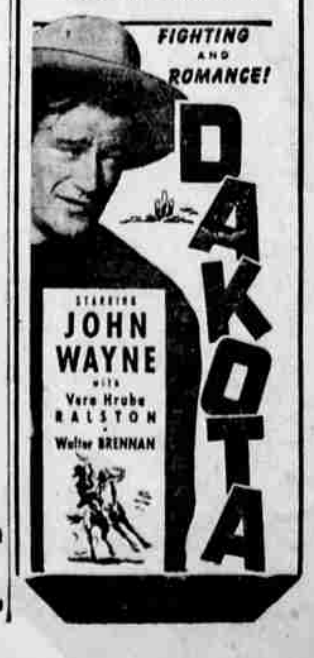
DAKOTA
STARRING JOHN WAYNE
with Vera Hruba RALSTON
Walter BRENNAN