Society and Clubs

Medford Couple Will Celebrate 63rd Anniversary

Tuesday will be an especially joyous day for the members of the Vroman family, for in addition to the celebration of Christmas, Mr. and Mrs. A. L. Vroman, 122 Tripp street, will celebrate their 63rd wedding anniversary. The day will be marked with a family dinner at the home of a son, Clinton Vroman, near Phoenix, and it is expected that about 25 children, grandchildren and great-grandchildren will be present.

Coming from out-of-town will be the oldest son, Orris Vroman, of Klamath Falls, another son, Harry, from Three Rivers, Calif., and living in this district are Clinton, Phoenix, Edwin Vroman of Medford and Mrs. Matie Huenergardt, Route 1, Medford. In addition eight grandchildren and six great-grandchildren will be present.

Expected home today from Ft. Lewis is Sgt. Robert Vroman, a grandson of the couple, who has been in service four years and who recently has been in England.

The Vromans were married in Mankato, Minn. They came to Medford in 1910 and from then until 1931 Mr. Vroman engaged in the plumbing business here. They resided in Minnesota and Idaho before coming to Oregon. Mr. Vroman will be 87 years old April 18 and Mrs. Vroman will be 85 July 8.

Thursday Club To Hold Dinner

Phoenix — Phoenix Thursday club will hold the annual Christmas dinner for members and husbands Thursday evening, Dec. 27, at the Holland hotel. The affair will be no-host and is set for 7 o'clock. A program of games and other entertainment will follow the dinner.

Reservations for the affair may be made with Mrs. Frank Fairweather, telephone 3625, until Monday evening.

Plans for the next meeting of the club will be made during the dinner.

JOY TO ALL

A SIMPLE WISH that is as genuine as gold itself. . . .

AND A HEARTY THANK YOU for favors of the past. We are truly grateful.

ADRIENNE'S

We Will Be Open All Day MONDAY

Jean Hermanson, Sergeant Carr Wed in Bay City

Among early December weddings was that of Miss Jean Hermanson, daughter of Mr. and Mrs. Al Hermanson, 502 South Grape street, to Sgt. Robert Carr, son of Mrs. Ann Prevett, Los Angeles, Calif.

The ceremony took place Dec. 2 at the chapel of the Presidio of San Francisco with Chaplain W. O. Butcher performing the double-ring ceremony at 4 o'clock in the afternoon. The bride was given in marriage by her father.

Miss Hermanson wore a gown of white jersey with net and a fingertip length veil, fashioned with a crown of orange blossoms. The bridal bouquet was white orchids and orange blossoms.

Miss June Chesney, Medford, bridesmaid, wore pink net and carried a bouquet of pink and white sweetpeas.

Wyatt Fisher of San Francisco was best man and ushers were Clyde Roden and Bill Ellis.

Following the service a reception and luncheon were held at the apartment of Miss Wilda Merritt and Miss Dorothy Frost. Sixty guests were present.

Sgt. Carr and his bride made a wedding trip to Carmel and are now at home in San Francisco. For traveling Mrs. Carr wore a grey suit with black accessories.

The bride is a graduate of Medford high school and later attended Medford business college. She is a field assistant for the American Red Cross at the Presidio.

Sgt. Carr, who was employed by General Petroleum before entering the service, attended the University of Illinois.

In addition to the bride's parents, guests included Mrs. W. A. Mansfield and son Billy, Mrs. V. A. Wright, Mr. and Mrs. M. M. Morris, Miss June Chesney, all of Medford; Mr. and Mrs. Frank Gray and sons of Santa Cruz, Calif., Mrs. Ann Prevett, Mrs. Mary Tripps, grandmother of the groom; Mr. and Mrs. W. A. Pohl, aunt and uncle of the groom, and Mr. Bill Tipps, all of Los Angeles.

Beverley Malone To Become Bride Of Sgt. Bergold

Set for today is the wedding of Miss Beverly Malone, daughter of Mr. and Mrs. John C. Malone, Coleman Creek Road, to Sgt. Theodore A. Bergold of Alameda, Calif. The service is to take place at St. Phillip's Catholic church in Alameda, with the reception to be in the Spanish Room of the Alameda Hotel.

Miss Malone left for Alameda several days ago and her parents and sister, Marilyn, left Wednesday for the south. Leaving Thursday was Miss Ruth Dow, Coker Butte Road, who will serve as bridesmaid for Miss Malone.

Couples Will Spend Holidays In Medford

Expected here today to spend the holidays with Mr. and Mrs. F. J. Fick, 608 South Newtown street are Mr. and Mrs. Merle Sleeper, Bend, son-in-law and daughter of the Ficks. Also arriving will be Major and Mrs. D. W. Malone of San Francisco. Major Malone, a nephew of Mr. and Mrs. Fick, recently returned to the United States from the Philippine Islands.

Reames Chapter Names Officers; Initiation Set

Bertha Morse was elected worthy matron of Reames chapter, O.E.S., at a recent meeting. She will succeed Amelia Hiles, who has served for the past year. Edward C. Root was named worthy patron.

Other officers elected were Delia Denney, associate matron; Ransom Webster, associate patron; Julia Canfield, secretary; Ethel Coverstone, treasurer; Ester Turpin, conductress; Jane McCarty, associate conductress.

Christmas carols were sung during the meeting and refreshments were served in the dining room which had been decorated in a festive fashion by Nell Purdin and a committee.

Initiation and a farewell party are scheduled for Dec. 27.

Kathleen Hambly, Ernest Strahan Wed in Medford

Miss Marion Kathleen Hambly, daughter of Mr. and Mrs. J. M. Hambly, Grants Pass, was married Dec. 19 to Ernest Dale Strahan, son of Earl Strahan, Rogue River. The service was held at the Chapel of the Rocks and Roses in Medford, with the Rev. D. E. Millard performing the ceremony at eight o'clock in the evening.

Miss Hambly wore a gown of black crepe with a corsage of white carnations. Mrs. Byrd Weitman, matron-of-honor, wore green crepe and a corsage of white carnations.

Byrd Weitman was best man for the groom.

The Rev. and Mrs. Millard sang "Ah, Sweet Mystery of Life" preceding the ceremony and the Rev. Millard sang "Because."

A small group of relatives and friends attended the wedding.

Mr. and Mrs. Strahan will make their home in Grants Pass following a wedding trip.

The bride, graduated from the Grants Pass high school, has been employed in the Josephine county clerk's office in recent months. The groom, recently discharged from the army, spent two years in the European theater as a corporal and holds the Belgian Fourre de Guerre, presidential unit and meritorious service citations.

Dinner Marking Daughters' Day Is Held By Tent

A dinner observing "Daughters' Day" was held Friday evening in the Lincoln school dining room by the Elta Deuel Hubbs Tent, No. 11, Daughters of Union Veterans of the Civil War. In charge of the evening were Mrs. Larry Schade, Mrs. M. S. Mallory and Mrs. J. B. Carr. Twenty-five members and guests were seated around a table decorated with red candles and holiday greenery.

Miss Ora Cox, past national department president, reviewed the accomplishments and aims of the organization following group singing accompanied by Miss Amelia Kaufman and Miss Marion Dorf, accordionists. Miss Eloise Cox of Illinois, a guest of her aunt, Mss Ora Cox, gave the history of the organization. Mrs. Richard Klemm reviewed the work of the local tent. The regular meeting was held following the dinner.

THE MAN WHO DOESN'T LOVE CHRISTMASTIDE SHOULD SEE A DOCTOR. THERE'S SOMETHING THE MATTER WITH HIS HEART!

Thanks, folks, for the biggest Christmas business PRUITT'S have ever enjoyed.

Sorry we couldn't do anything about the hundreds of demands for radios and record players. But, we honestly believe it won't be long now until deliveries start rolling in.

Better get on our waiting list, if you are not already there. No obligation or deposits required.

PRUITT'S will have the finest in radios, radio-phonographs, recorders, and auto radios, including General Electric, Emerson, Motorola, Wilcox-Gay, and the deluxe Ansley.

PRUITT'S Music & Radio Center 111 W. MAIN • 19 N. FIR

Students Return To Spend Holidays In Valley Homes

Adding to the gaiety of the holiday season for the valley is the return of students from schools and colleges throughout the west.

Among the first to arrive were Stanford students, who have been home for about a week. Attending Stanford from here are the Misses Barbara Inskeep, Patricia Farrell and Lois Pringle and Allen Lewis and Billy Patton. They will return to the campus Jan. 1 and 2.

Oregon State college students for the most part arrived in Medford and other valley towns Tuesday. Home from Corvallis are the Misses Mildred McKenzie, June Jarmin, Ruth Andrews, JoAnn Humphrey, Claire Thomas, Marjorie Johnson, Margaret Drysdale, Adrienne Leach, Margaret Roberts, Joan Burke and Lois Ann Hubbard.

Home from the University of Oregon are the Misses Charlene Thurston, Joan Adler, Anne Van Valzah, Beverly Jones, Joan Elliott, Betty Jean McKenzie, Betty Mack, Calista Farrell, Hortense Jennings, Joan Smith, Berniece Stearns, Margo Gammill, Betty Rose, Rhoda and Phyllis Williams, Marilyn Wright, Joanne and Joyce Utz, Anne Scripter, Phyllis Field, Virginia Hammond and Betty Frey. Miss Frey was accompanied home by Miss Dorothy Davis of Klamath Falls who is a guest of the Freys.

Also home from the university are Harry Nordwick and Bob Pittenger.

The Misses Shirley Pankey and Jean Farley arrived Friday night from College of the Pacific, Stockton, Calif., to spend the holidays with their parents and Miss Helen Rubenstein was expected home yesterday afternoon from the University of California. She will return south the middle of the week.

Erma Jean McCay Married Tuesday To Army Captain

Miss Erma Jean McCay, daughter of Mr. and Mrs. Lorne McCay, Howard avenue, Medford, is a December bride, her marriage to Capt. William B. Breeden, son of Mrs. E. G. Breeden, Baltimore, Md., having been of event of Tuesday, Dec. 18. The candlelight service was read at the home of her parents and was performed by Maurice Tisdell, minister of the Church of Christ.

For the wedding the bride wore a pale peach colored dress trimmed with gold thread embroidery. Her corsage was of gardenias and roses.

Following the ceremony a wedding supper was served and later the bride and groom departed for southern California for a wedding trip. They will return to Medford to reside.

The bride is a graduate of Medford nigh school and has been on the staff of the United States National bank in Medford. Capt. Breeden, a graduate of Johns Hopkins university, is now on terminal leave from the army. He recently returned from Europe, where he served 16 months and was awarded the bronze star.

Medford Teacher Married Friday To Mr. Van Scoy

Mrs. Johnnie Smith, Medford senior high school teacher, became the bride of Lyle Van Scoy of Eagle Point at a wedding service held Friday at St. Mark's Episcopal church here. The ceremony was read by the Rev. George R. Turney at 5 o'clock in the evening.

Attendants for the couple were Mr. and Mrs. William E. Holmes.

Following the service a wedding dinner was served at the Holland hotel. Mr. and Mrs. Van Scoy are spending several days in Portland and upon their return to Medford will be at home at the GeBauer apartments.

In Medford for the wedding were Mrs. Van Scoy's sister and brother-in-law, Mr. and Mrs. Frank Clark, Los Angeles.

Mrs. Van Scoy is a daughter of the late Dr. and Mrs. J. B. Fleet of New Franklin, Mo., while the groom is a son of Mrs. Charlotte Van Scoy, Eagle Point.

Hospital Scene Of Many Parties During December

December has been a month of parties for the Camp White navy hospital, with a number of small affairs climaxed by a formal Christmas dance held Dec. 17 in the recreation hall. The parties were planned by Miss Nancy Day, chairman of the Gray Lady party committee, assisted by the Red Cross Social club headed by Miss Shirley Weisneburger. Members of the social club have acted as hostesses for the hospital for two years.

First of the affairs was a carnival party held earlier this month and Dec. 16 a Christmas tree trimming party was held in the recreation hall. Patients and corpsmen trimmed the huge tree with over 1,700 glittering decorations made by Junior Red Cross members of Medford and Grants Pass.

During the decorating Miss Faith Warnock played for Christmas carols, which the men and hostesses sang from the tops of ladders and around the tree as they hung the decorations. Refreshments were served by members of the USWV auxiliary, with three members assisting Mrs. E. L. Hitt, president, in serving.

Invitations for the formal dance had been extended to both navy men and to the early arrivals of the engineer detachments at Camp White. Young women from Ashland and Grants Pass, the latter accompanied by Mrs. Mosier, as well as the 35 members of the Red Cross Social club, acted as hostesses for the evening.

Other entertainment projects are being planned, Miss Day states.

Sisters To Arrive For Holiday Visit

Expected here Monday from Chicago are Mr. and Mrs. Elmer C. Roberts and Miss Estelle Hunter. They will spend the holidays with Mr. and Mrs. Harry Holmes, Modoc avenue. Mrs. Roberts and Miss Hunter are sisters of Mrs. Holmes.

Miss Rector Wed To New York Man In Church Rites

Miss Leona Rector, daughter of Mr. and Mrs. O. B. Rector of Full Brant, Tenn., and formerly of Central Point, and Harrison Gray Meyers of Fayetteville, N. Y., were married Nov. 25 in a double-ring ceremony performed by the Rev. Delbert W. Daniels at the First Christian church here.

Miss Verene Bailey was at the piano for the traditional wedding music and accompanied C. Ronald Rice who sang "Because" and "O Perfect Love" preceding the service.

For her wedding Miss Rector chose a suit of powder blue gaberdine with black hat and accessories worn with a corsage of orchids. Her attendant, Miss Marian Hale, wore a suit of coral wool with black hat and a corsage of gardenias.

Ralph Cook was best man for the groom.

The bride, who was graduated from Central Point high school, has been employed at the Camp White telegraph station for the past two and one-half years. The groom was just recently discharged from the service after two years overseas duty in the Pacific.

Mr. and Mrs. Meyers left immediately after the ceremony for Fayetteville where they will make their home and the groom will be associated with his father in the insurance business.

Prince-McCorkle Rites Are Held At Local Chapel

The wedding of Miss Doris Cecilia Prince, daughter of Mr. and Mrs. H. T. Prince, Phoenix, to Robert Earl McCorkle, son of Mr. and Mrs. J. Albert McCorkle, 912 South Oakdale avenue, was an event of last week. The double-ring candle-light ceremony was read at the Chapel of the Rocks and Roses at 7 o'clock Friday evening by the Rev. D. E. Millard.

Miss Prince, given in marriage by her brother-in-law, Klamath Falls naval air base, wore a suit of fuchsia color with a corsage of violets centered with a sweetheart rose. Matron-of-honor was Mrs. Bette Hart, sister of the groom, who wore a powder blue suit with a corsage of talisman roses.

Preceding the ceremony the Rev. Millard sang "Always" and "Because," while Mrs. Millard played the wedding march. About 40 relatives and friends were present for the service.

The reception was at the chapel. The wedding cake was served by the bride's mother and Mrs. Effie Nelson served punch.

Mr. and Mrs. McCorkle are making a wedding trip to California and will return to Medford to reside. The groom, recently released from the army, is a veteran of 23 months service in the European theater of operations.

Tell Engagement Of Miss Withrow To Earl Sommer

Mr. and Mrs. G. D. Withrow of Talent announce the engagement of their daughter, Claire, to Earl A. Sommer, son of Mr. and Mrs. H. L. Sommer of Route 2, Ashland. Both are graduates of Talent high school.

Miss Withrow has been employed at the Medford Accounting service for the past two and one-half years. Her fiance was recently discharged from the marine air corps, where he held the rank of sergeant, after nearly three years of service.

No date has been set for the wedding.

Young Women Home For Holiday Vacation

Miss Beverly and Miss Adrienne Leach are in the valley to spend the holidays with their parents, Mr. and Mrs. Edward Leach, Route 2. Miss Beverly Leach, HAlc in the Waves, was graduated from the national naval medical center at Bethesda, Md., Dec. 18, and came to the west coast by plane. After a 7-day leave here she will report at the naval hospital at Seattle. She entered the Waves last August.

Her sister, freshman at Oregon State college, will return to school after the holiday vacation.

Captain and Wife Visit Relatives Here

Capt. William A. Delzell and Mrs. Delzell left Medford the first of last week after visiting here with Mr. and Mrs. Don Newbury, 7 Eastwood Drive. Capt. Delzell is a brother of Mrs. Newbury. He recently returned from Europe where he served for an extended period with the 1175th Engineer Combat group. The captain is well known in the valley and in Klamath Falls, where he formerly made his hime. Capt. and Mrs. Delzell left Medford for Portland to visit his parents, Mr. and Mrs. A. A. Delzell.

WASHING MACHINE REPAIR FOR ALL MAKES Also Refrigeration Service

Younger's Appliance 31 N. Bartlett Phone 2419

CHRISTMAS SERVICES

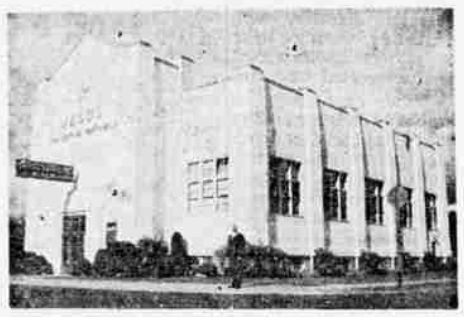

APOSTOLIC FAITH CHURCH (N. Central & 3rd St.)

Where the True Meaning of Christmas Is Proclaimed in Music, Preaching, Testimony

Sunday: 11 a. m., 3 p. m., 7:45 p. m.

Sunday School Program, 9:30 a m.

"The Church Without a Collection"

INMAN JEWELRY CO.

116 NORTH CENTRAL ST.

Successor to C. E. Myers

A Complete Line Of Guaranteed Watches, Diamonds and Jewelry

Fine Watch Making

MAKE IT A Merry Christmas

with one of these lovely gifts . . . Because of late express shipments Leons are still able to offer you a great selection for that last minute shopping . . .

SLIPS Hundreds of lovely white and tearose slips 3.95 to 8.95

PANTIES All elastic tops . . . white, tearose and colors 59c to 2.95

ROBES Quilted . . . Satins . . . Crepes, and Jerseys 7.95 to 21.95

SLIPPERS "Scads" of new styles and colors 99c to 4.95

SWEATERS The best selection you've ever seen 3.95 to 14.95

LEONS 21 N. Central

Gift Suggestions

For 11th Hour Shoppers

Give her a June Bentley dress in a light weight 100% virgin wool — for holiday festival or all year-round fun she'll love a June Bentley. Lovely pastel shades. Sizes 9-15.

$14.95

JUMPERS ARE ANOTHER PRACTICAL GIFT

Made of strutter cloth and 100% wools in soft pastels, also navy, grey, brown and black. Sizes 10 to 44.

$7.95 to $12.95

PAY LESS AND DRESS BETTER

M. M. DEPT. STORE