

Your Health and It's Care

By DR. WILLIAM BRADY M.D.

Readers should address inquiries to: Dr. William Brady, 265 El Camino Beverly Hills Calif.

TREATMENT OF WOUNDS

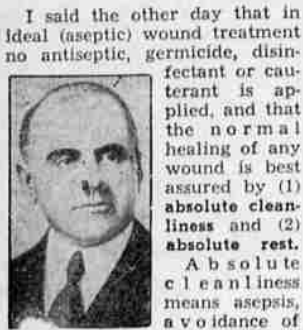

I said the other day that in ideal (aseptic) wound treatment no antiseptic, germicide, disinfectant or cauterant is applied, and that the normal healing of any wound is best assured by (1) absolute cleanliness and (2) absolute rest.

The sulfa drugs are not accepted. Sulfa drugs are NOT beneficial or in any way helpful to normal healing of an absolutely clean wound and certainly not advisable for routine application to minor wounds by way of first aid treatment.

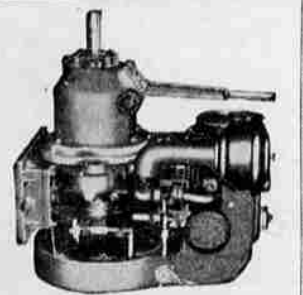

WISCONSIN AIR COOLED ENGINES Sales and Service Eatherton's FARM STORE 808 So. Riverside Phone 3146

L. G. TAYLOR CO. pays the HIGHEST MARKET PRICES If you have a CAR or TRUCK to sell, we advise selling it now. Call or Phone Dodge-Plymouth Dealer L. G. TAYLOR CO. Phone 2965

POISON OAK?

Try a bottle of ZEMACOL You must be satisfied or your money cheerfully refunded. Get a bottle today at WESTERN TRIFTS

STA-OFF CORN REMOVER Gives instant relief from pain and quickly removes hard corns, soft corns between the toes, calluses, warts, papillomas, club nails. It contains several different oils that soften, loosen and does not cause the irritation as do strong acid mixtures. When all others have failed try this one. Hold on money back guarantee. Exclusively at WESTERN TRIFT

Learn the Latest Dance Steps At the Medford Dance Studio Want to be the most popular partner in your crowd? Classes are forming right now. Come or phone 5864 for a dance analysis. Enroll then and there... set off on the right foot at your next party. Rates are surprisingly low. Medford Dance Studio MERRICKS BALLROOM

YICK SO CHINESE HERB CO. REMEDIES FOR STOMACH ULCERS Heart Rheumatism Asthma Catarrh Piles Prostate Gland Eczema and all disorders of Liver Kidney Trouble and other complaints disappear after using CHINESE HERBS Removed to Sparta Bldg. J. H. LEONG, Herbalist Phone 5817

On the Radio Chain

Chain affiliation and where they are on the dial. KALE (MBS) 1330; Portland KEX (ABC) 1190; Portland KGO (ABC) 810; San Francisco KGO (NBC) 470; Portland KJR (ABC) 1080; Seattle KXN (CBS) 1070; Los Angeles KOA (NBC) 830; Denver KGIN (CBS) 910; Portland KOMO (NBC) 930; Seattle KPO (NBC) 680; San Francisco KSL (CBS) 1140; Salt Lake City. Time shown is PST

5:00 p. m.—McCarthy, NBC; Mediation Board, MBS; Sunday Evening Hour, ABC; Beulah, CBS. 5:30 p. m.—Fred Allen, NBC; Man Named Jordan, CBS; Don't Be a Sucker, MBS. 5:45 p. m.—Gabriel Heatter, MBS. 5:55 p. m.—News, CBS. 6:00 p. m.—Merry-Go-Round, NBC; Walter Winchell, ABC; Request Performance, CBS; Exploring the Unknown, MBS. 6:15 p. m.—Louella Parsons, ABC. 6:25 p. m.—Star Theatre, CBS; American Album of Familiar Music, NBC; Double or Nothing, MBS; Hollywood Mystery Time, ABC. 6:45 p. m.—Jimmy Fidler, ABC. 7:00 p. m.—Theatre Guild, ABC; Hoax, NBC; Take It or Leave It, CBS. 7:15 p. m.—Mutual Victory Hour, MBS. 7:30 p. m.—Baby Snooks, CBS; Meet Me at Parky's, NBC; What's the Name of That Song, MBS. 8:00 p. m.—Crime Doctor, CBS; Great Gildersleeve, NBC; Song Time, ABC. 8:15 p. m.—Song of the Week, CBS. 8:30 p. m.—Symphony Hour, NBC; Quiz Kids, ABC; Walter Winchell, MBS. 8:45 p. m.—Adventures of the Thin Man, CBS; News, ABC. 9:00 p. m.—Rex Miller, MBS. 9:30 p. m.—Jack Benny, NBC; Playhouse Favorites, CBS; Orch., ABC; Music, MBS. 9:45 p. m.—News, NBC; In Focus, ABC; So You Think You Know Music, MBS. 10:15 p. m.—Mary Ann Mercer, NBC. 10:30 p. m.—RCA Show, NBC. 10:45 p. m.—Chet Stewart, NBC, MBS. 11:00 p. m.—News, ABC; Music in the Night, NBC; Orchestra, CBS.

Monday 5:00 p. m.—OR for Release, NBC; Terry and Pirates, ABC; News, MBS; Knox Manning, CBS. 5:15 p. m.—Mandrill the Magician, ABC; Superman, MBS; Songs by Judy Wright, NBC. 5:30 p. m.—Voice of Firestone, NBC; News, CBS; Jack Armstrong, ABC; Captain Midnight, MBS. 5:45 p. m.—News, CBS; Tom Mix, MBS. 6:00 p. m.—Memo to America, ABC; Hoagy Carmichael, NBC; Radio Theatre, CBS; Gabriel Heatter, MBS. 6:30 p. m.—Information Please, NBC; Spotlight Bands, MBS. 7:00 p. m.—Screen Guild Players, CBS; Contented Hour, NBC; This Land of Ours, MBS; Theatre Guild, ABC. 7:30 p. m.—Dr. I. Q., NBC; Thanks to the Yanks, CBS; Lone Ranger, MBS; Special Christmas Program, ABC. 8:00 p. m.—Supper Club, NBC; Lum and Abner, ABC; Michael Shayne, MBS; Jack Kirkwood Show, CBS. 8:15 p. m.—Jack Smith Show, CBS; Fleetwood Lawton, NBC; Hedda Hopper, ABC. 8:30 p. m.—Calvecade Theatre, NBC; Music by Adlam, ABC; Joan Davis, CBS. 9:00 p. m.—News, MBS; The Whistler, CBS; Telephone Hour, NBC; Paul Whiteman, ABC; Party, ABC. 9:15 p. m.—Rex Miller, MBS. 9:30 p. m.—Vox Pop, CBS; Green Hornet, ABC. 9:45 p. m.—Lee Sims, Pianist, NBC. 10:00 p. m.—Fulton Lewis, NBC; Charlie Chan, ABC. 10:15 p. m.—Sherlock Holmes, MBS; Songs by Mary Ann, NBC. 10:30 p. m.—Sweetheart Swingtime, NBC; Opera, CBS. 11:00 p. m.—News, ABC; Orch.

QUESTIONS & ANSWERS A.A. I don't understand your answer to the correspondent's question about the liquor habit. I don't get the connection between Anonymous and Alcoholics. But I am anxious to obtain any information or advice that may help in the case of my son. (G. M. DeJ.) Answer—The name of an organization of selfless men and women who have won their battle and want to help other victims who are Alcoholics Anonymous. It may prove of inestimable benefit to your son if he will get in touch with a local group of these good people (consult telephone directory or classified ads in paper) and attend their meetings. NUMBER GRATER My daughter aged twenty years is very unhappy over the condition of her skin. Since she was thirteen or fourteen it has been so dry and rough, and looks and feels like a nutmeg grater over her legs and arms. Answer—Your daughter will find practical help and advice in the booklet "Save Your Skin"—for copy send twenty-five cents and stamped self-addressed envelope. The condition you describe, as well as "fish-skin," "alligator hide," "frog-skin" etc. is often due to deficiency of the fat-soluble vitamins A and D. (Copyright 1945, John F. Dille Co.)

Attention Loggers The New MALL POWER SAW Weight 85 lbs. Price \$585.00 IS ON DISPLAY AT THE MEDFORD SAW SHOP 765 S. Riverside Phone 3917 ALSO ON DISPLAY WILL BE THE New Universal 1-Man Chain Saw Weight 40 lbs. Price \$395.00 Both Saws Are for Immediate Delivery Anyone Desiring Demonstration Call or Leave Address Demonstrator Will Be Here 3 Weeks PUBLIC DEMONSTRATION HELD SAT., DEC. 22 AND SUN., DEC. 23 AT THE MEDFORD SAW SHOP

Let's Go ROLLER SKATING MEDFORD ARMY 7:30 to 10:30 WED., FRI., SAT. and SUN NIGHTS SKATING PARTIES BY SPECIAL ARRANGEMENT

By GLUYAS WILLIAMS THE 5:15 WAS THROWN OFF SCHEDULE THE OTHER NIGHT BECAUSE FRED PERLYN AND THE OTHER MEMBERS OF THE HIGHLY BRITISH GANG HAD DUMPED THEIR CHRISTMAS SHOPPING IN THE URBAN HEIGTS AND WHEN THE TRAIN PULLED IN AT THEIR STATION IT TOOK THEM TEN MINUTES TO UNSCRAMBLE THEIR BELONGINGS

NBC: Serenade, CBS. Ezra Pound Insane Is Court's Finding Washington, Dec. 22—(U.P.)—Ezra Pound, 60-year-old expatriate poet accused of treason, was judged insane and committed to St. Elizabeth's hospital today for mental observation and treatment. Pound was captured in Italy and returned to this country to be tried for treason because of radio broadcasts in behalf of the axis. Signal Hills, Calif., Dec. 22—(U.P.)—The Shell Oil Co. today held up tests on the projected world's deepest producing oil well pending removal of 2,900 feet of pipe which broke off in the hole. A previous test showed only a 30-per cent crude oil content, in the well, the 14,950-foot Alamitos 48-A. Oil is being sought in the interval between the 14,955 and 14,947-foot levels.

Admiral Turner Saw War Coming In June of 1941

Washington, Dec. 22—(U.P.)—Adm. Richmond Kelly Turner said today he thought as early as June, 1941, that war with Japan was inevitable. Turner, former chief of navy war plans, told the Pearl Harbor Investigating committee he thought then that a Japanese attack on the United States was "only a question of months."

He said an attack on Pearl Harbor, such as Japan delivered Dec. 7, 1941, was "a fundamental part of the war we would have with Japan." The average age of passenger cars now on the roads in California is 7.2 years.

ZERO CLUB Out of bounds, civilians only Delicious chicken and steak dinners 7:00 p. m. to 3:00 a. m. except Sunday. Phone day time 5300; night 9101

Chalker's Motel & Lodge OFFICERS' CLUB Dine-Dance-Refreshments Chicken and Steak Dinners Most Unique Place in So Ore CLOSED MONDAYS THURSDAY PRIMA PARTIES ONLY For Reservations Ph Gold Hill 474

STRANGE AS IT SEEMS By ERNEST HIX

The 'STEAM HORSE' A MAN-CARRYING ROCKET, POWERED BY STEAM, WAS PATENTED IN ENGLAND IN 1860! A HIT PRESENTED BY VOLUNTEERS AT THE 'HULL JEWELS' 8 & 1850 Sacramento, Calif. THE FACE OF DEATH! TO MAINTAIN FACE, A CHINESE FAMILY WILL MAINTAIN THE GENERATIONS TO GIVE ONE CELESTIAL MEMBER! AN IMPRESSIVE BURIAL IS MORE IMPORTANT THAN SOCIAL PRESTIGE FOR THE LIVING!

BARNEY HEND and BUZZ SMITH I'M GONNA FENCE OFF MIRACLE FENCE, MAW, AN PUT NO TRESPASSIN' SIGNS ON EVER BLESSET POST YES PAW UNK SNUFFY-SUT'S OUTSIDE SUT!!-YE BEEN DRINKIN' WARTER OUTTA MY CRICK!! BALLS O' FIRE!! HOW COULD YE TELL SNUFFY YE BEWITCHED 'ER SUMPIN'??

BLONDIE HOW HUH! IT'S GETTING MONOTONOUS CHUM! EVERY TIME I PICK UP A PAPER I SEE ANOTHER PICTURE OF YOUR GLAMOR GAL! THIS TIME SHE'S PRESENTING A REMBOUNT TO AN ART MUSEUM. SHE GIVES AWAY REMBRANDT'S! ...AND UNK SAYS SHE'S THE TALK OF WALL STREET. RAISED HALF A MILLION DOLLARS YESTERDAY. SAY HOW MUCH DOUGH HAS SHE? I NEVER ASKED HER, CHUM ANYWAY, IT'S A GREAT OPPORTUNITY FOR YOU BUZZO. IF YOU DON'T KISS HER WIFE-THROWING! JUST THE DISH FOR A WAR HERO. NEVER A DULL MOMENT, AND THINK OF THE REWARDS!

LITTLE ABNER THERE ARE A LOT OF LITTLE SANDWICHES LEFT OVER FROM MY BRIDGE PARTY THIS AFTERNOON WHAT HAVE YOU OUT THERE FOR A BED-TIME SNACK? WHAT WOMEN CALL SANDWICHES I'LL PUT THEM ALL TOGETHER AND MAKE ONE REAL SANDWICH GOSH! HOW CAN I EAT IT? I CAN'T BITE THE ENDS AND IT'LL FALL APART IF I TAKE A BITE OUT OF THE MIDDLE THIS IS THE WORST PREDICAMENT I'VE EVER BEEN IN! I CAN'T EAT IT AND I CAN'T SET IT DOWN

THE NEBBES PAT BOY—IS THAT A SHE-WOLF IN NAME OF LAURELYN HARD-MORE IN THAT? SHE'S IN-BUT NOT TO YOU, I'M SURE SCAT!! DON'T MESS WITH ME??-STAN ASIDE OR AN'LL--OR WHAT, CUTIE? WHAT, CUTIE? HA! HA! I HADDA STUDY ANIMAL BITES T'JON THE JUNIOR WOODSMEN--AND IN MY ESTIMATION THAT'S A GENUINE WOLF-BITE!! IT WAS A GIRL, I TELL YOU!! SHE (GRAY) WENT IN THERE-- CALM DOWN, I'M A VETERINARIAN AND I KNOW A WOLF-BITE WHEN I SEE ONE BUT YOUR HALLUCINATION THAT A GIRL IS AN ODD AFTER-EFFECT. -KEEPS YELLIN IT WAS A GIRL??-MUS- BE HYDRO-- I'LL CALL THE AMBU-LANCE!!

REMEMBER, FOLKS, WE'RE EXPECTING YOU FOR CHRISTMAS DINNER BRING YOUR APPETITE WILBUR HAW, THAT'S THE ONLY THING I LEAVE AT THE TABLE! WHAT A RELIEF! NOW WE CAN CELEBRATE CHRISTMAS EVE AT ANCOM INN. MAX IS OUT OF SERVICE AND IS THROWING A PARTY I CAN STAND SOME FUN FOR A CHANGE. NURSING MAY BE A NICE PROFESSION BUT IT'S MURDER ON THE ARCHES

DO YOU KNOW? There is seldom a misunderstanding—usually it is a LACK OF UNDERSTANDING. When we fail to try to understand the other fellow and his problems, we fail in our service to the public. UNDERSTANDING between industry and labor now would meet public approval and render the service needed. ROGUE RIVER CHEVROLET

Crossword Puzzle ANSWER TO PREVIOUS PUZZLE DOWN 1-Dangle 2-Military crime 3-Edna 4-Stillah 5-Swift 6-Town in Oklahoma 7-Average 8-Leather thong 9-Done by 10-Place for exercise 11-Went swiftly 12-Congrat point 13-White flower 14-Sea birds 15-Patrol 16-Poisonous evergreen shrub 17-Milkman 18-Furtive look 19-Somewhat for Christmas 20-Thin 21-Sea 22-Germ 23-Cry of surprise 24-Patrol 25-Precede by word 26-Style 27-It falls in 28-Period of time

BUZZ SAWYER I NEVER ASKED HER, CHUM ANYWAY, IT'S A GREAT OPPORTUNITY FOR YOU BUZZO. IF YOU DON'T KISS HER WIFE-THROWING! JUST THE DISH FOR A WAR HERO. NEVER A DULL MOMENT, AND THINK OF THE REWARDS!

BLONDIE HOW HUH! IT'S GETTING MONOTONOUS CHUM! EVERY TIME I PICK UP A PAPER I SEE ANOTHER PICTURE OF YOUR GLAMOR GAL! THIS TIME SHE'S PRESENTING A REMBOUNT TO AN ART MUSEUM. SHE GIVES AWAY REMBRANDT'S! ...AND UNK SAYS SHE'S THE TALK OF WALL STREET. RAISED HALF A MILLION DOLLARS YESTERDAY. SAY HOW MUCH DOUGH HAS SHE? I NEVER ASKED HER, CHUM ANYWAY, IT'S A GREAT OPPORTUNITY FOR YOU BUZZO. IF YOU DON'T KISS HER WIFE-THROWING! JUST THE DISH FOR A WAR HERO. NEVER A DULL MOMENT, AND THINK OF THE REWARDS!

LITTLE ABNER THERE ARE A LOT OF LITTLE SANDWICHES LEFT OVER FROM MY BRIDGE PARTY THIS AFTERNOON WHAT HAVE YOU OUT THERE FOR A BED-TIME SNACK? WHAT WOMEN CALL SANDWICHES I'LL PUT THEM ALL TOGETHER AND MAKE ONE REAL SANDWICH GOSH! HOW CAN I EAT IT? I CAN'T BITE THE ENDS AND IT'LL FALL APART IF I TAKE A BITE OUT OF THE MIDDLE THIS IS THE WORST PREDICAMENT I'VE EVER BEEN IN! I CAN'T EAT IT AND I CAN'T SET IT DOWN

THE NEBBES PAT BOY—IS THAT A SHE-WOLF IN NAME OF LAURELYN HARD-MORE IN THAT? SHE'S IN-BUT NOT TO YOU, I'M SURE SCAT!! DON'T MESS WITH ME??-STAN ASIDE OR AN'LL--OR WHAT, CUTIE? WHAT, CUTIE? HA! HA! I HADDA STUDY ANIMAL BITES T'JON THE JUNIOR WOODSMEN--AND IN MY ESTIMATION THAT'S A GENUINE WOLF-BITE!! IT WAS A GIRL, I TELL YOU!! SHE (GRAY) WENT IN THERE-- CALM DOWN, I'M A VETERINARIAN AND I KNOW A WOLF-BITE WHEN I SEE ONE BUT YOUR HALLUCINATION THAT A GIRL IS AN ODD AFTER-EFFECT. -KEEPS YELLIN IT WAS A GIRL??-MUS- BE HYDRO-- I'LL CALL THE AMBU-LANCE!!

REMEMBER, FOLKS, WE'RE EXPECTING YOU FOR CHRISTMAS DINNER BRING YOUR APPETITE WILBUR HAW, THAT'S THE ONLY THING I LEAVE AT THE TABLE! WHAT A RELIEF! NOW WE CAN CELEBRATE CHRISTMAS EVE AT ANCOM INN. MAX IS OUT OF SERVICE AND IS THROWING A PARTY I CAN STAND SOME FUN FOR A CHANGE. NURSING MAY BE A NICE PROFESSION BUT IT'S MURDER ON THE ARCHES